Markets

Stocks: Higher, trading quiet. Bonds: Steady, changes narrow. Cotton: Irregular. N. Y. stocks, 2,230,000; bonds, $4,480,000.

THE ATLANTA CONSTITUTION

For 87 Years the South's Standard Newspaper

Fair and Warm

Fair and continued warm Saturday and Sunday. Temperature extremes Saturday, 56 and 82. High of 82 Sunday. Range in Atlanta Friday was 56 to 82.

VOL. LXXXVII, No. 269 | TEL. WA. 5050 | ATLANTA, GEORGIA, SATURDAY MORNING, APRIL 30, 1955 | 22 PAGES | ★★★★★ | Price Five Cents

RALPH

McGILL

'Ramps', Leeks And the Welsh

A town in East Tennessee called Cosby has just lured Harry S. Truman there to speak at its annual "Ramps" festival.

The "ramp," I learn by digging into various books of knowledge, is actually the "rampion," known to the learned as "campanulacae rapunculus." In Asian and European countries it is domesticated and grown for the market. It grows wild in our Appalachian highlands.

The "ramps" festival, as it turns out, is merely one of those smart tourist "gimmicks," though apparently a successful and a happy one. It annually lures many affluent persons to east Tennessee and to North Carolina, which also has a ramps fiesta, to spend their money in joyous abandon. (Though to be sure they do not become so carefree as to eat the wild ramps.)

The ramps, by legend, are eaten each spring by old gaffers in the mountains who take them as prevention against spring diseases. The aggressive aroma of the plant is supposed to cause all self-respecting germs to flee the country, crying to all germs and viruses along the way, "Flee for your lives, the ramp is upon us even now."

Asafetida

Any old gaffer of any old place instantly will recall his youth and recognize the legend of the ramp as closely akin to that of the bag of asafetida which once upon a time was placed about the necks of all small fry. It, too, popularly was supposed to cause germs to fall into a faint and be too weak to attack the nippers who wore about their necks the magic bag of acrid smelling asafetida. In those days a country school room, on a day when the stove was well stoked, would smell like a witch's brew as all the bags of asafetida perspired freely.

Well, anyhow, after digging into the sources of knowledge, and leering intently at a young, fresh ramp fetched from the Tennessee hills where Mr. Truman spoke, it is my firm opinion it is not a true ramp at all. When the settlers from the various European countries finally pushed through the passes into the Appalachians, they found the wild plant growing there. It looked something like their own "ramps" and they so named it.

A thorough bit of research, lasting at least 45 minutes, seems to demonstrate that the so-called rampion is not of the "campanulacae rapunculus" family at all, but rather of the "Allium porrum" clan, of which the leek is the best-known member. Several species of this plant grow wild in the United States. They are the wild leeks, wild onion, field garlic and so forth. The leek was well known to the Egyptians, Greeks and Romans and is the national emblem of the noble Welsh, whom even the Roman legions could not conquer.

Leek

The leek is in truth a royal vegetable, ingredient of the finest possible soup. It is a mystery why it has not caught on in the United States.

At any rate, what the thistle is to the Scots, the shamrock to the Irish, the rose to the English, the leek is to the Welsh. On their national day, March 1, the Welsh regiments wear the leek in their caps and parade through London to show them off.

Shakespeare refers to the custom of wearing the leek in "King Henry V" . . . Act 5, Scene 1: "By this leek, I will horribly revenge. I eat, I swear!"

The custom arose out of preparations for a battle in which the Welsh, readying to smite their persecutors, the Saxons or the English, placed a leek in their caps so friend could distinguish from foe.

Recently, in the British Parliament, a leek-wearing Welshman proposed a bill for home rule. It had little support. Wales has strong nationalist emotions, but it wants to remain English.

Well, we have strayed pretty far from the "Ramps" festival. But it is interesting that, as old ballads and words persist in the Appalachians, we should come upon "ramp" still applied to a wild plant, even if it is a wild leek and not a true rampion.

Sending Marines, Jets to Bolster Chiang Studied

By ELIE ABEL

New York Times News Service, Special to The Atlanta Constitution

WASHINGTON, April 29—The United States is contemplating a token contribution of ground forces, probably Marines, to the defenses of Formosa.

Associated Press Wirephoto

BRINGING REPORT

Adm. Arthur Radford

Officials here said this move is one of several under consideration for strengthening the morale of the Chinese Nationalists while efforts to arrange a Formosa Strait cease-fire move forward.

The proposal, these officials indicated, was discussed with Generalissimo Chiang Kai-shek at Taipei by Adm. Arthur W. Radford, chairman of the Joint Chiefs of Staff, and Walter S. Robertson, assistant secretary of state for far eastern affairs.

BACK ON WEEKEND

Robertson and Radford are expected back in Washington this weekend. The decision whether to station U.S. Marines and jet planes on Formosa awaits their return. They are expected to see secretary of State Dulles Monday.

The contribution officials here have been discussing would be a symbol of United States support rather than a major reinforcement of the military power under Chiang's command.

Spokesmen for the State and Defense departments professed to know nothing about such a move. In other quarters, however, it was mentioned as a live possibility.

By assigning a small force of Marines to Formosa along with a fixed U.S. jet fighter base, Washington would reassure the Nationalists the defense treaty concluded last December means what it says about joint resistance of aggression, officials remarked.

TO OFFSET RED TALK

The effect of such a demonstration, they added, would be to offset Communist propaganda that the United States, in the end, will back away from a fight for Formosa while at the same time making a cease-fire less distasteful to the Nationalists.

An effective cease-fire, according to widespread diplomatic opinion, would require a Nationalist evacuation of Quemoy and the Matsu islands.

A single squadron of U.S. Saberjets has been based on Formosa since the Nationalists' evacuation of the Tachen Islands last February. The United States 7th Fleet and a wing (three squadrons) of the jet fighters screened the Nationalist evacuation.

When it ended, the fleet steamed back to its main base in the Philippines and the fighter squadrons likewise returned to their permanent stations on Okinawa, Japan and the Philippines.

Seeking Silence, Monty Learns 10,000 Cough Drops Do the Job

Montgomery

SUPREME HEADQUARTERS ALLIED POWERS EUROPE, April 29 (AP)—Field Marshal Viscount Montgomery of Alamein likes absolute quiet when he speaks at briefings as deputy supreme Allied commander. No one may cough.

For the last five days, Montgomery has been speaking daily to some 250 officers.

Montgomery provided 10,000 cough drops. They were distributed in containers labeled in five languages and the sessions were de-coughed.

State Tax Collections Increase $5.3 Million Since First of Year

CWA Gets $500,000 Strike Gift

CIO Communications Workers of America Friday received a half-million-dollar gift to help continue its fight against the Southern Bell Telephone & Telegraph Co.

Union officials refused to name the source of the gift. CWA Regional Director W. A. Smallwood said that, at the request of the donor, information could not be disclosed.

"This contribution will assure the continuance of the strike against Southern Bell and, as a part of larger pledges made to the union, will make sure that we win an equitable settlement," Smallwood said.

A resolution passed by the CIO Executive Committee in Washington early in April pledged moral and financial support to the striking workers. The April issue of the CWA News published a letter from Walter P. Reuther, president of the CIO and United Automobile Workers, in which he told CWA President Joseph Beirne: "They (Southern Bell workers) merit and shall have our complete organizational, financial and moral support until they achieve their goal."

Meanwhile violence continued to blaze on all Southern strike fronts as both the rail and phone tieups entered their 48th day.

Three freight cars were set afire Thursday night in the Atlanta Joint Terminals switchyard on DeKalb avenue. Rail officials said the fires were "definitely tied to the strike." A telephone pole was set afire knocking out 235 phones in southwest Atlanta.

Dynamite blasts ripped a home in Birmingham and a phone worker and her daughter narrowly escaped injury. In Covington, Ky., someone fired shotgun pellets and threw brickbats into a group, injuring four persons. Phone cables were slashed with hatchets, gunfire and dynamiting. In East St. Louise, Ill., a 40-inch

Continued on Page 3, Column 3

Associated Press Wirephoto

HAIL IN FLORIDA—MIAMI BEACH, Fla., April 29—Hailstorms struck the Sunshine State Friday, causing damage estimated at $200,000 at Fort Lauderdale. Frances G. Friedman, 4, daughter of Mr. and Mrs. Richard Friedman of Cleveland, Ohio, shovels hail from lawn of a relative's home in Miami Beach.

Williams Sees Offset Of Deficit

By M. L. ST. JOHN

Revenue Commissioner T. V. Williams Friday announced state tax collections have increased $5,384,595 in the four months he has been in office.

The commissioner repeated his prediction that collections in 1955 will rise $15,000,000 over 1954. This would offset the $15,000,000 state deficit.

However, Williams stressed that the present tax structure will not produce sufficient money to finance normal expansion of the state government. He said he is striving hard to help finance the present $240,000,000 budget.

RUNNING FAR AHEAD

April collections (including delayed income tax collections normally filed in March) showed the state's revenue is continuing to run approximately one and one-quarter million dollars a month over each month of 1954.

In his first four months in office, Williams collected $86,866,037, compared with $81,471,442 collected for the same period in 1954.

Collections for the first 10 months of the fiscal year, which ends June 30, totaled $184,390,738, compared with $178,463,345 for the same period of fiscal 1954.

COMBINES MONTHS

Williams said income tax collections for the combined months of March and April this year were $13,873,707, as compared with $13,096,012 for March and April last year. He combined the months for comparison purposes, since the Legislature extended the filing deadline 30 days this year.

While state revenue increased, state spending also went up slightly, another report at the Capitol showed Friday. Welfare payments increased $27,251 in April over March. They totaled $5,343,495 in April. The rolls increased by 587 persons, and the average check increased from $35.07 to $35.11.

Gore Panel Scraps Ike's Road Plan

By JOHN D. MORRIS

New York Times News Service Special to The Atlanta Constitution

WASHINGTON, April 29 — A Senate Public Works subcommittee approved today a five-year road building program calling for federal and state outlays of $21,739,000,000 but differing sharply from the administration's highway program.

It recommended that part of the federal share be financed by a one-cent increase in the federal tax of two cents a gallon on gasoline and other motor fuel instead of by special bonds as proposed by President Eisenhower. But a separate tax bill, originating in the House, would be required to put this into effect.

COVERED STREETS

The President's program was for 10 years and contemplated outlays of $101,000,000,000. About $29,000,000,000, however, was for streets and roads wholly financed by state and local governments not counted in the subcommittee's total.

Senate aides estimated that a rough comparison on a five-year basis would be $36,000,000,000 under the President's recommendations, against nearly $22,000,000,000 under the subcommittee plan.

The authorization bill, patterned on a measure sponsored by the subcommittee chairman, Sen. Gore (D-Tenn.), was sent to the full committee by a vote of 6 to 3.

PREDICTS EARLY VOTE

Gore predicted that the Public Works Committee would report it next Thursday and the Senate would pass it the following week.

The federal government's share of the program approved by the subcommittee would be $13,663,000,000 against $8,076,000,000 for the states. The President's $101,000,000,000 program called for federal outlays of $31,230,000,000 and $69,770,000,000 by the states.

The measure would authorize $7,750,000,000 of federal appropriations for interstate highways in the five-year period starting a year from next July 1. The present matching formula of 60 per cent for the federal government and 40 per cent for the states would be changed by the bill to 75 and 25 per cent respectively.

New Boat To Replace 2 Damaged at Niagara

NIAGARA FALLS, Ont., April 29 (AP)—The two Maid of the Mists steamboats severely damaged by fire last week will be scrapped and a new boat purchased to replace them, it was announced today. The boats carried tourists to the base of Niagara Falls.

Outdoors Folk Get a Break From The Weatherman

The weather bureau sees no rain in sight for this weekend. Fair and continued warm Saturday and Sunday was its prediction.

Temperature is expected to range Saturday from a low of 56 to a high of 82. Sunday should see a high of 82. Friday's extremes were 56 and 82.

Win the Cashword? See Sunday Paper

By CASHWORD CARL

Thanks, folks!

You sure kept me and my helpers busy this week counting those Cashword Puzzles—all 104,000 of them.

Yes, sir, that was the total of the entries received after the first puzzle was printed in last Monday's Atlanta Constitution. We were glad to get 'em all.

But I have to caution you on one point. And it's an important point.

The fact is some of you have been sending in your answers in envelopes. That's against the rules. The rules say you must paste your answer on a two-cent postal card.

Don't worry about the mailman He's too busy carrying the mail. He's too busy carring the mail.

So please remember — paste your answer on a two-cent postal card.

I got some nice letters from some of you good folks, too. Like the one from a gentleman in Hull, Ga., who wrote:

"It seems like we men are going to have to get on the ball, or be out-classed by the women. So here's my entry, hoping it is a winner because we just can't let the weaker sex get a first place on us."

What do you think of that, ladies?

'Course, we don't want to start no war between the men and women, but a challenge is a challenge.

See Sunday's Journal-Constitution. There might be a winner!

Woman Came To Dinner . . . Stayed 11 Yrs.

ST. LOUIS, April 29 (AP)—Mrs. Eleanor Elaine Lee Harris came to dinner at the home of Mr. and Mrs. Fuller W. Fooshe 11 years ago. Today she was evicted from their home.

William W. Sleater III, attorney for Mrs. Fooshe, told Magistrate P. Donald Fisher, "She overstayed her welcome. She feels that after 11 years she has proprietary rights."

Sleater gave this version:

Mrs. Harris, widow of Beverly D. Harris, a former president of Monsanto Chemical Co. and a vice president of National City Bank of New York, arrived at the home in August, 1944, for dinner. She had just arrived in town and was invited by Mrs. Fooshe to stay that night at the home instead of a hotel.

A few days later Fooshe left home in a dispute over the guest. He didn't return. Last August Mrs. Fooshe moved to Milwaukee, but Mrs. Harris stayed on.

Now, Sleater said, Mrs. Fooshe wants to sell the house, but Mrs. Harris won't let prospective buyers or real estate men enter.

U.S., Paris Disagree on Saigon Head

WASHINGTON, April 29 (AP)—The United States openly asserted its suppport today for Viet Nam's premier, Ngo Dinh Diem, only a few hours after France criticized him as no longer equal to the task of governing his revolt-torn country.

This backing, expressed by the State Department, came shortly after the U.S. special ambassador, J. Lawton Collins, left by plane for Indochina, winding up a week of consultations on how to deal with the Viet Nam crisis.

The State Department said: "The present head of government of Viet Nam we are supporting is Diem."

A spokesman reaffirmed long-standing American support for Diem in commenting on French Premier Edgar Faure's remark in Paris that Diem was no longer capable of leading the Viet Nam government in view of the "painful and grave" fighting.

The American view drew prompt support from Sen. Mansfield (D-Mont), perhaps the Senate's outstanding expert on the tangled Indochina situation.

He asked for continued support of "the decent and honest" Diem government.

Collins was tight-lipped as he left aboard a special Air Force plane. "I'm going back to pick up where I left off,'" he said.

'Butterfly' Closes Met Season at 8

Atlanta's glittering four-day Metropolitan Opera season will close Saturday with two works, "The Barber of Seville" and "Madame Butterfly."

Curtainu goes up on the matinee presentation of "Barber" at 1:30 p.m. "Butterfly" begins at 8 p.m.

The ever-popular Rossini work, "Barber," will be studded with four stars in the Fox Theater presentation. Roberta Peters is scheduled to sing the role of Rosina. Jerome Hines will be Don Basilio, Robert Marshall plays Figaro, and Eugene Conley the Count of Almaviva.

Puccini's adaptation of the tragic story of "Madame Butterfly" climaxes the 1955 Met season in Atlanta. Singing Cio-Cio-San will be Dorothy Kirsten. Mildred Miller will play Suzuki, and Giulio Gari will be B. F. Pinkerton.

Other opera news, pictures, synopses on Pages 3, 12, 14, 15 and 22.

Puccini operas have long been favorites of Atlanta music lovers, and "Madame Butterfly" would seem to be a favorite among the Italian composer's works. Even standing-room tickets have been sold out.

The annual Met season is presented under auspices of the Atlanta Music Festival Assn., in cooperation with the Atlanta Junior League. This year's performances have included "Carmen" on Wednesday, "Manon," Thursday, and "Andrea Chenier" Friday.

Reserve Discount Rate Increased To 1.75 Per Cent

WASHINGTON, April 29 (AP)—The Federal Reserve Board announced today it has approved action by the Federal Reserve Bank of Atlanta to raise its discount rate from 1½ to 1¾ per cent, effective next Monday.

The Atlanta bank was the last of the 12 reserve banks to boost its discount rate since April 14. The Federal Reserve discount rate will on Monday be 1¾ per cent everywhere.

Associated Press Wirephoto

PRAYERS FOR THREE PAIRS OF EYES—HART, Tex., April 29—Doctors don't give much of a chance that triplets Don, Lon and Jon Sitton will ever see normally. But their mother, Mrs. Frank Sitton, above, declares "I haven't lost hope; I keep praying." When babies were born nine months ago, Hart citizens burst with pride at their first triplets. The feeling turned to sorrow when doctors said the tots had a disease of the blood vessels of their eyes.

Inside Today . . .

GI MEDICAL insurance eyed by U.S. Page 2

STRICTER penalties asked in sex offenses Page 2

Annie Lou Hardy	15
Bisher	5
Bridge	11
Business	16, 17
Calvin Cox	4
Charles Allen	4
Church News	9, 9
Classified Ads	19-21
Comics	10, 11
Crossword Puzzle	10
Dr. Van Dellen	10
Editorial Page	4
Financial News	16, 17
Harold Martin	4
Jumble	10
Leo Aikman	4
Obituaries	18
Ollie Reeves	11
Society	14, 15
Sports	5-7
Star Gazer	15
Television and Radio	17
Theater Programs	11
Today's Events	3
Worry Clinic	10
Women's Features	14, 15

500 Slain in Viet Nam As Commandos Flee

SAIGON, South Viet Nam, Saturday, April 30 (AP)—More than 500 soldiers and civilians have been killed in the battle for Saigon, official military sources said today.

Ngo Dinh Diem, the American-backed Premier who is fighting a political battle for his life, defeated the green-bereted commandos of the former river pirate General, Le Van Vien, in 48 hours of gunfire in Saigon's streets. But this may have been only the first round.

Vien's shattered 5,000-man Binh Xuyen army was believed to have withdrawn deep into its own territory on the far side of the Chinese arroyo, the canal separating Saigon from the adjoining Chinese city of Cho Lon, to lick its wounds.

He was reported to have called on his friend and ally, Gen Bacut of the Hoa Hao religious sects, to come to his assistance in the rebellion against Diem.

But it seemed unlikely Bacut would risk his head in an encounter with 19 aroused government battalions now guarding this capital of two million people.

Diem, backed by expressions of support from the United States—but obviously lacking the sympathy of France—yesterday rejected a summons from his chief of state, Bao Dai, to an urgent conference on the French Riviera.

Diem's Cabinet backed him up and said his presence here during the present crisis was "indispensable." The Cabinet feared the summons meant Diem was to be dismissed.

Cho Lon, where the Binh Xuyen sought refuge, is a bomb-scarred, smoke-shrouded slum teeming with refugees from Communist-held North Viet Nam.

Among the casualties was an

Continued on Page 2, Column 5

Ike Golfs in Drizzle

WASHINGTON, April 29 (AP)—President Eisenhower braved a slight drizzling rain today to play golf at Burning Tree Club.

Army Asks Medical Aid for GI Families

Vinson Discloses Request For Insurance Program

WASHINGTON, April 29 (AP)—Chairman Carl Vinson of the House Armed Services Committee disclosed today the government is considering a servicemen's medical insurance program providing for private treatment of GI dependents.

The Georgia Democrat made the statement following a plea by the army surgeon general for a "clear-cut decision" on how much care servicemen's families should get from Army doctors.

Maj. Gen. George E. Armstrong testified that the job of ministering to G.I. families has become "so tremendous" it is interfering with the doctors' "basic military mission." He defined this as atomic defense, biological warfare and evacuation.

NOT CURB DRAFT

"We would welcome the opportunity to turn part of the load over to civilian doctors to handle," Armstrong said in response to Vinson's announcement. He emphasized, however, the program would not eliminate the need for an extension of the doctors draft.

The committee is considering a two-year extension of the doctors' draft. Earlier, the American Medical Assn. clashed with another administration spokesman over the proposal. The AMA opposed the extension.

Vinson said committee staff experts and the defense department have been working on the non-profit insurance plan for servicemen's dependents. The GI themselves would continue to receive regular military medical care.

Armstrong said present policies as to dependency care date back to the 1880's when the Army took responsibility for the dependents of men in isolated frontier outposts. Now the armed services take care of servicemen's families insofar as facilities are available.

The surgeon general said the army would favor a plan patterned after the non-proft blue cross-blue shield plans.

NEED DOCTORS

Dr. E. H. Cushing, deputy assistant defense secretary for health and medical services, said the armed forces will need 6,926 physicians in the next two years and 3,802 dentists, to replace men leaving the service.

He said 581 doctors could be released from duty if servicemen's dependents used civilian medical care in places where it is available. He emphasized that he opposes limiting dependency care and agreed that curtailments would have a "disastrous effect on morale."

Associated Press Wirephoto

SUSAN OUT — HOLLYWOOD, Calif., April 29—Actress Susan Hayward is wheeled out of Cedars of Lebanon Hospital today. She has been there since Tuesday, when she was admitted for an overdose of sleeping pills. The actress is fully recovered, but hospital rules required she be wheeled to door. She then stood up, walked to car.

Firm Just as Kind To Second Burglars

SADDLE RIVER, N.J., April 29 (AP)—For the second time in two years, burglars added insult to injury when they robbed a safe at the Glenwal Co. today. This time they used the firm's hand tools and electric drills to break open the safe and take $15,000. In 1953, burglars used the firm's wheelbarrow to cart the safe and its $10,000 contents through the door.

NEW YORK
42 North Forsyth
NEAR WALTON ST.
PURITAN SMOKED
Picnics Lb. 29c
SLICED BREAKFAST
Bacon Lb. 29c
AGED BEEF CHUCK
Roasts Lb. 33c
DELRICH
OLEO Lb. 29c
BLUE PLATE
MAYONNAISE Pt. 39c
BAILEY'S SUPREME
Coffee Lb. 88c

Airman Tumbles 8,000 Feet Into Sea And Then Gets Sick on Rescue Vessel

HAMILTON, Bermuda, April 29 (AP) — A U.S. Air Force weather observer fell through the bomb bay doors of a B29 flying 8,000 feet above the sea today. His only complaint was seasickness on the boat that rescued him.

Capt. Wallace Taylor of San Bernadino, Calif., stationed at Kindley Airfield, was on a routine flight 35 miles northeast of Bermuda this morning. He told rescuers that he went to the bomb bay to check a possible fuel leak and the next thing he knew he was whirling through the air.

He pulled the ripcord of his parachute and made an easy landing on the water. He had both a Mae West lifejacket and a one-man life raft.

Taylor was unable to say how he got out the bomb bay doors. Presumably he accidentally kicked the opening lever.

At the Kindley Base Hospital, Taylor was found to be uninjured. The base crash boat encountered 20-foot waves and a 35-mile wind when it plucked him from the sea.

Fulton Jury Asks Boost In Sex Offense Penalty

The Fulton Grand Jury called for more severe punishment of sex offenders Friday and recommended strengthening of laws on sex crimes.

The March-April term jury also declared that "certain night spots where known sex perverts gather should be more closely supervised by the Police Department and those in authority."

Licenses of such spots selling wine and beer should be regularly checked by licensing authorities, the jury added. The "night spots" were not named in the presentments.

ASK 10-YEAR PENALTY

Referring to punishment for sex offenders, the jury said that the law fixing penalties for such crimes is not as severe as it should be.

"We, therefore, recommend that the sentence to be imposed upon a person committing a sex crime on a child under 14 years of age be 10 years," the jury declared.

Pointing out weaknesses in code sections on public indecency and indecent molestation of children, the jury said the code should be amended "so as to include indecent exposure before one or more children under 16 years of age."

CITES DEVIATES HERE

Meanwhile, Friday night, Benard South, leader in recent grand jury investigations, said police reports show there are at least 4,500 sex deviates in the Atlanta area.

South spoke at a meeting of the Atlanta branch, American Assn. of University Women, in the Life of Georgia Building.

The program also included a five-man panel discussion of the problem of sex deviates. Panel members included Joe Wyant, president of the Georgia Assn. for Mental Health; Lamar Boland, regional director of the American Social Hygiene Assn.; Pat Murphy, president of the DeKalb Junior Chamber of Commerce; Henry Raymaker, clinical psychologist, Fulton County Health Dept., and Dr. Thomas Malone, psychiatrist.

URGES OTHER CHANGES

Following the example of previous juries, the body called for changes in state criminal laws to allow a defendant to testify under oath; enactment of a state motor vehicle title registration law; additional personnel for the county jail and construction of a new jail, and allowing judges to fix sentences rather than a jury.

The jury also recommended passage of an act requiring contractors engaged in repairs to dwelling units to post a bond; collection of automobile taxes when tags are sold, microfilming of all county records, and requirements of a drivers' training course as a high school subject.

Pro-Leftist Wins Italy's Presidency

ROME, April 29 (AP) — Giovanni Gronchi, who comes from Pisa and leans to the left politically, was elected president of Italy today. He won by a landslide on the fourth ballot.

Most students of politics interpreted his victory as a blow to Premier Mario Scelba. Scelba came home from a triumphal tour of America and backed another candidate.

President Luigi Einaudi, 81, elected first president of Italy in 1948, was the only other candidate in the running on today's final ballot, which took place 10 years and a day after partisans killed Benito Mussolini.

The Communist party's candidate, Ferruccio Parri, led on the first ballot yesterday, but dropped out immediately. Scelba's candidate, Independent Cesare Merzagora, president of the Senate, led on the second ballot but lost ground in a third vote last night. He withdrew in favor of Einaudi.

Gronchi, 67-year-old veteran president of the Chamber of Deputies, then was accepted by Scelba's party as its compromise candidate. Communists and Socialists, who had opposed the more conservative Merzagora, threw their votes to Gronchi.

GEORGIA NEWS

Fannin Pair Cleared In Ballot Law Case

A "corn-crib" political custom paid off in acquittal Friday for two Democratic primary election managers charged with violating election laws.

Cleared by the jury of failure to turn in the primary ballots to the superior court clerk were E. N. Cook and Frank Cole.

A similar charge against Cliff Wilson Sr. was quashed in a directed verdict by Judge Howell Brooke. He ruled the indictment be dismissed for lack of evidence.

METHOD DEFENDED

The acquittals completed a successful two-day defense by Democratic party leaders in Fannin County against an attempt to call to task their method of filing away the election ballots in unknown places.

The practice has given rise to talk of vote switching and other embittered comment.

Georgia election laws require ballots, tally sheets and returns be filed with the clerk within four days after voting.

Cole and Cook said in unsworn statements that they handed the ballot boxes to Stanley Daves, County Democratic Executive Committee chairman, as "the custom has been."

DENIES DESTROYING

Daves and Hoke Willis, former party figure in the county, were cleared Thursday of charges they destroyed the 1954 ballots. Willis said he never destroyed any ballots and said the 1936 returns were still "hanging in Haskel Roper's corn crib."

Daves denied destroying the Sept. 8 ballots as well.

The 1954 primary ballots were found Friday morning in Roper's corn crib by Willis, Rob Cox, another county Democrat worker, and a Constitution reporter.

Willis said the only time he rechecked the primary ticket was after the 1936 primary, "to see who double-crossed us. We had $500 put out for Gene Talmadge, who was running for the Senate, and Charlie Redwine, running for governor, and we lost two boxes."

Seal Sales $131,048

Georgia's Easter Seal campaign has realized $131,048.47 in reports from 115 counties, J. J. McDonough, chairman of the campaign, announced. He said **Fulton** and **DeKalb counties** reported a total collection of $49,946.94.

Yachts Change Route For Annapolis Race

NEWPORT, R. I., April 29 (AP)—The biennial yacht race to Annapolis, MD., will start from New London, Conn., this year instead of Newport, as in the past.

The New York Yacht Club has announced the change in starting point for the June 18 event as an experiment. The Yale-Harvard crew race also will be held in New London the same day.

Staff Photo—Bill Wilson

ST. JOSEPH NURSES TAUGHT POLIO PATIENT CARE

Margaret Ryan, Sister M. Camillus With "Patient" Phyllis Wall

St. Joseph's Opens Door To Acute Polio Cases

St. Joseph's Infirmary has become the first private hospital in Atlanta to open its doors to acute polio patients.

A new unit at the hospital will provide facilities for as many as 15 patients at a time.

Dr. William F. Friedewald, director of the unit, stressed that St. Joseph's is in no way competing with Grady Hospital in polio patient care.

Polio patients at St. Joseph's may receive treatment either from their private physicians or from staff doctors assigned to the polio unit.

Dr. Friedewald pointed out that any private physician on the hospital staff may bring polio patients to St. Joseph's. He stressed, however, the hospital will not become a diagnostic center. Only cases already diagnosed as polio or suspected polio will be admitted.

Dr. Tully Blalock, a member of the medical advisory committee to the Fulton-DeKalb Chapter, National Foundation for Infantile Paralysis, explained that acute polio refers to the first week or two of the disease.

After a patient has passed the acute period he will be taken either to Emory University Hospital or Warm Springs or to his home, depending on what further treatment is required.

Any equipment for the polio unit which St. Joseph's cannot provide will be made available through the National Foundation for Infantile Paralysis.

During the past week some 30 members of the hospital staff have undergone a training program to qualify them to care for polio patients.

Diem Army Batters Foe In Saigon

Continued From Page 1

American aid official whose exact fate was unknown.

Six battalions of the National army pounded the Binh Xuyen with mortars, artillery and armored cars. Fighting raged among the burning straw huts and spread into the pleasure parks, once a rich source of revenue for the Binh Xuyen, a former society of river pirates.

At nightfall, the main rebel force of between 4,000 and 5,000 appeared to have been split. They were reported out of ammunition and ready to sue for peace.

Diem got unexpected support when three leading religious sect generals who command 35,000 men denounced Bao Dai's move as inspired by French colonialists.

The three were Nguyen Thanh Phuong and Trinh Minh The of the Cao Dai, and Nguyen Giao Ngo of the Hoa Hao.

Battling between the army and Binh Xuyen left much of the city in flames and made thousands of refugees from the Communist North homeless.

A two-square-mile area on Boulevard Gallieni, the most important thoroughfare in the city, was laid waste. It was a mass of smoking rubble.

Everett (Dixie) Reese from Texas, director of the U. S. aid program's photo service, was reported shot down while flying over the Binh Xuyen area. His light plane crashed in flames, but there was no official confirmation he was killed. A search party was organized by the U. S. air attache. Reese was the first American casualty of the two-day civil war.

Saigon at 8 p.m. was two cities, one a city of light and security the other in which fear, death and pain stalked through the darkness.

Ex-Husband Gets $10,000 In Will Here

An Atlanta woman who died Tuesday has left a $10,000 cash bequest to her ex-husband and made him executor of her will.

The bequest was made by Mrs. Nelle Davis Bryant of 3205 Paces Ferry Pl., NW. The will has been probated in the office of Fulton County Ordinary Eugene Gunby.

In the will, dated May 10, 1954, Mrs. Bryant made the bequest "to my former husband, who has been most generous toward me. . . ."

Mrs. Bryant was divorced from Curtis H. Bryant about 15 years ago, her attorney said. Since that time Bryant has "taken care of her in addition to the settlement made at the time of the divorce," the attorney explained.

Her estate amounts to about $25,000.

Mrs. Bryant also left $1,000 to a nephew, Robert Maxwell Jr. of Foley, Ala., along with her household furnishing, and left the residue of her estate to another nephew, Gen. Russell Davis Jr., of Concord, Calif.

'GUYS, DOLLS' FUSS

Sullivan, Sinatra Clash In Row Over Ed's Show

NEW YORK, April 29 (AP)—A feud flared today between Ed Sullivan of the TV show, "Toast of the Town," and singer Frank Sinatra.

Sullivan took a page advertisement this week in Variety, entertainment trade newspaper, to denounce what he called Sinatra's "reckless charge" that "Toast" doesn't pay its performers.

"To date," said Sullivan, "we have paid out over five million dollars in salaries and, incidentally, rendered substantial benefits to motion pictures, motion picture artists, studios and theater operators."

WANTED SHOW

The background is that Sullivan wanted to put on a 30-minute preview of Sam Goldwyn's five-million-dollar picture, "Guys and Dolls." Sullivan offered to pay $32,000 to cover technical costs.

He said also in his advertisement the key figures in the film were Marlon Brando and Jean Simmons, "both of whom were to be paid by me." He indicated he never invited Sinatra, who also is in the picture.

Sinatra called upon the Screen Actor's Guild to clamp down on free, or what Variety calls "cuffo," appearances on commercial TV shows.

"I think a stand has to be made on these free appearances," the singer said. "It is not fair that I do a show for Sullivan with no pay.

"I can't set a precedent. I'm a businessman and get paid when I appear on TV."

SINATRA 'BIASED'

Sullivan addressed his advertisement to Walter Pigeon, president of the Screen Actor's Guild.

"Let us waive, for the moment," Sullivan said, "the fact that I haven't talked to Sinatra in some years; and let us overlook the fact that Sinatra, regularly trounced by us when he becomes part of the rival network's 'spectaculars,' hardly qualifies as an impartial or disinterested witness."

Bonn, Paris Agree Talks Paying Off

BONN, Germany, April 29 (AP)—French Foreign Minister Antoine Pinay and Chancellor Konrad Adenauer reported good progress today in their talks to clear up outstanding French-German problems.

After a two-hour session with Adenauer, Pinay told reporters his expectations of success had increased. He said the talks, to continue tomorrow and covering future French-German cooperation in the political, economic and cultural fields, were taking place in "a very favorable atmosphere."

Adenauer said he was convinced "we will achieve something good for France and Germany, for Europe and for the peace of the whole world."

The key question is future ownership of the huge Roechling steel works in the Saar. This plant, producing about a million tons of steel yearly, is the backbone of Saar industry. If it reverted to German control it would swing the balance of power in the six-nation Coal Steel community away from France.

The French sequestered the plant as war reparations but did not dismantle it. They are determined the Roechling family shall not get it back. The family has rejected French offers to buy them out. German newspapers and such groups as the Saar League (Saarbund) call the French attitude "attempted robbery."

Fatal Blast Laid to Catholics By Pro-Peron Newspaper

BUENOS AIRES, Argentina, April 29 (AP)—A pro-government newspaper accused the Roman Catholic Church today of violence in the mounting controversy between the clergy and President Juan D. Peron's regime.

In a front-page editorial, Democracia said the church was responsible for planting a bomb which killed a young policeman two days ago. The bomb exploded while a chemical squad was examining it prior to disposal.

The editorial said:

"Now we have the first death by the clergy . . . the first blood of our legions has been shed in a new battle started by the enemies of the people."

Democracia is a spokesman for the Peron government and its pronouncements amount to statements of official views. Today it devoted the entire first page to the church-state dispute which has been growing in intensity since last November when Peron charged some clergymen were trying to undermine his government

Under big headlines, Democracia reported a communique by Buenos Aires provincial police accusing a Catholic action leader, two priests and others of plotting to create disorders during May Day labor celebrations. The communique said the accused had turned out "subversive pamphlets" designed to arouse tension so Catholics could "carry out acts of vandalism."

Later the police announced eight persons, including one priest, had been arrested.

Bookkeeping Service Associates
Frank G. Woodruff Jr., Manager.
Bookkeeping and Tax service for any type business or industry.
REFERENCES
2911 Piedmont Rd. EX. 8841

Atlanta's Nicest Roses
CALIFORNIA-GROWN
BUSH, CLIMBING, TREE AND FLORIBUNDA TYPES
Planted and Growing in Cloverset Pots—Can Be Planted Any Time!
SCHUKRAFT'S FLORISTS
1050 Cascade Ave., S. W. FR. 2684

Congress Reach Is Sought To Oust Subversive 'Thousands' in Defense

By C. P. TRUSSELL
New York Times News Service
Special to The Atlanta Constitution

WASHINGTON, April 29—Congress was urged today to authorize removal of "a few thousand" defense plant workers who might resort to espionage or sabotage in a crisis.

These "few thousands," the Senate Internal Security Subcommittee was told, were "known" to have subversive records. Yet, it was added, they remained beyond government control.

The principal plea for control was made by Wilber M. Brucker, general counsel of the Department of Defense. He called the situation a gap in the security structure that was deplorable. Jerome D. Fenton, head of the Pentagon's industrial personnel security review unit, placed the number of "known" subversives in defense areas at "a few thousand."

He said the exact number was known at the Department of Justice. The Justice Department declined to disclose precise figures.

It was emphasized that the ousting of these workers would not deny them their full rights under the Constitution.

Richard Arens, counsel for the unit, held that many of the workers at whom the new authority was directed were members of the American Communications Association. This labor union, he said, had been charged before the committee repeatedly as being communistic-dominated. Arens suggested that this emphasized the danger of letting uncoded and coded messages pass through the hands of members.

"I appear before you," Brucker told the panel, "with knowledge that there are known subversives now working in vital defense facilities without there being adequate authority in the Federal Government to meet this potential threat to our productive capabilities and therefore to our military effectiveness."

HOW CHRISTIAN SCIENCE HEALS
Station WAGA (590 KC)
Sundays 9:15 A. M.

IMMEDIATE DINNER SERVICE
In Our Large Air-Conditioned Cafeteria
AND FAST DINNER
Service in our dining rooms, your car or our outdoor tables.
FREE PARKING
Three Air-Conditioned Dining Rooms
891 HEMPHILL AVE.
THE pickrick TRADE NAME REG.

Don't Let the Silver Dollar Man Catch You Short
Listen to WQXI
Friday 10 AM and Saturday 9 AM

LOANS
AUTOMOBILE—FURNITURE
PERSONAL
We Finance the Purchase of All Makes of Cars From Dealers or Individuals
PHONE ELGIN 0752
FREE PARKING ACROSS STREET
LOW BANK RATES AVAILABLE
CONTINENTAL ACCEPTANCE CORP.
625 Peachtree St. (Between North Ave. and Ponce de Leon Ave.)

DUCKETT'S
Clothing For Work or Play
FRIDAY—SATURDAY—MONDAY
PANTS-SHIRTS
Matching Khaki or Grey
Pants—$2.98 Pr.
2 Pair $5.00
Shirts—$1.98 Ea.
2 for $3.00
Long or Short Sleeve
SPORT SHIRTS
Assorted Colors
1st Quality Skipdent. Short sleeve.
95c EA.
Poplin and Broadcloth
SPORT SHIRTS
All colors, 1st quality, short sleeve.
$1.49 & $1.95
For Any Type Work or Play
SPORT CAPS
Cool—Comfortable—Colorful.
69c & 98c EA.
Counter Soiled
WHITE DUCK PANTS
Men's Reg. $2.98—Special $1.98
Boys' Sizes, Reg. $2.75—Special $1.75
Men's
Fatigue Pants or Jackets $2.98 EA.
Boys'
Fatigue Pants $1.98 and Jackets $2.49
Include Sales Tax and Postage With Mail Orders
OPEN FRIDAY NIGHT
DUCKETT'S
Things for Work
ARMY STORE, INC.
Mail Orders Filled
90 Alabama St., S. W.
Things for Play

Staff Photos—Bill Wilson

OUT FRONT, WINSOME MISS ENTERS FOX THEATER; BACKSTAGE, MAKEUP MAN WATCHES BALLERINA

Left, Agnes Scott Student Jean Porter; Right, Anatole Froloff, Once a Dancer, Coaches Rising Star, Asia Mercoolova

'Andrea Chenier' a Hit; Critic Praises Warren

By ALEX JOINER

The new Met production of "Andrea Chenier" was hailed by Atlanta opera-goers Friday night as the indisputable hit of the season to date.

Giordano's blood and thunder tale of the French Revolution, in its new form, has everything—a realistic plot that moves forward logically, mob scenes that pack a physical impact, music that soars and some truly handsome decor and costumes by Frederick Fox.

There are, admittedly, few arias in the accepted sense contained in the opera, but it has its supreme moments nonetheless.

WARREN STANDOUT

The singers of the evening, notably Leonard Warren, threw themselves into their respective roles with exurberance.

Herva Nelli, replacing Zinka Milanov who was to have sung the role originally, sang a brilliant Maddalena di Coigny and drew an ovation with her Third Act "La mama morta."

Tenor Kurt Baum, last heard here as Samson, never sang better or with more power, but he brought little fire or imagination to the part as an actor.

Sandra Warfield made a deep impression as the old woman that offers her last son to "the cause" and Rosalind Elias displayed a lovely contralto voice in the small role of La Bersi.

Warren, however, was the star of the evening.

He was in wonderful voice, as he seems always to be, and he dominated the proceedings whenever he was on stage. His acting of Gerard, the servant-turned-revolutionary, captured all the dimensions of the tortured role.

GREAT ARIA

The most magnificent singing of the performance was conveyed in his great aria, "Nemico della patria?, which provoked sustained applause.

Fausto Cleva conducted the thundering music in a martial manner. The staging by Dino Yannopoulos was lively.

"Chenier" was the third of five Met performances here this week. Their 1955 visit will come to an end Saturday with two performances—a 1:30 p.m. matinee offering of "The Barber of Seville" and an 8:30 p.m. "Madame Butterfly."

Police Chief Is Elected In Clayton

Clayton County commisisoners, under citizen fire for discharging the county police chief and four officers, moved Friday to replace the deposed officers.

William W. (Bill) Clark, 34, enforcement officer for the State Alcohol Tax Control Unit, was elected to the post of chief to succeed Howard Smith at a special meeting of the commission Friday morning. The three-member board voted unanimously on Clark, although Chairman Belton Haynie opposed the two new commissioners, Ed Echols and Tarp George, on the mass firing.

An effort to name replacements for the other four officers bogged-down in disagreement and the board deferred action to 10 a.m. Tuesday.

Met's Davidson Again To Sing in Church

Metropolitan Opera singer Lawrence Davidson will sing for the fifth consecutive year at the Sunday morning service of the Second Ponce de Leon Baptist Church.

His selection will be "By the Waters of Babylon" by Charles T. Howell.

(ADVERTISEMENT)

Don't Let the Silver Dollar Man Catch You Short. Listen to WQXI Friday 10:00 AM and Saturday 9:00 AM.

TODAY'S EVENTS

SOCIETY OF MAYFLOWER DESCENDANTS, 3 p.m., home of Mrs. Samuel A. Carlledge, 314 Inman Dr., Decatur. Dr. Arva C. Floyd, professor in the Candler School of Theology, Emory University, to speak.

SANDY SPRINGS KIWANIS CLUB, pancake breakfast 7:30 to 11:30 a.m., Hammond School cafeteria.

YWCA INTERNATIONAL CLUB, 8:30 p.m., YWCA.

YWCA OPEN HOUSE DANCE, 8:30 p.m., YWCA.

Future Need For Hospitals Studied Here

A hospital planning council apparently will be formed in Atlanta to develop long range plans to meet the future hospital needs of this rapidly growing metropolitan area.

A decision to form such a council was made Friday at a meeting of 25 representatives of medical, dental and nursing societies and hospitals of the area.

The two-hour meeting in the directors' room of the First National Bank was sponsored by the Health Committee of the Atlanta Chamber of Commerce at the request of the Metropolitan Planning Commission.

William Wardlaw Jr., made the proposal that the Chamber of Commerce take steps to form the council, and was seconded by Fred Storey of the Metropolitan Atlanta Community Services.

Formation of such a council was recommended by the Metropolitan Planning Commission in its recent report, "Now—for Tomorrow."

Findings of the MPC's surveys on hospital needs were reported at the meeting by J. Warren Armistead, a member of the commission.

In "Now—for Tomorrow," the MPC said Greater Atlanta is going to need more outlying hospitals, particularly in DeKalb County and south Fulton, and will need more special care facilities for psychiatric and pediatric cases, the convalescent and the chronically ill.

Eden Vows Try for Meet With Soviet

By DREW MIDDLETON

New York Times News Service
Special to The Atlanta Constitution

LONDON, April 29—The British government will make every effort to arrange a meeting with the Soviet Union, Sir Anthony Eden said today. He also pledged all efforts to reach solutions of international issues to rid the world of fear.

There are "hopeful signs of better understanding with the Russians in Europe," the prime minister declared, and Britain is "ready for wider discussion."

Britain seeks talks that will deal with "all outstanding" issues between East and West, Eden said. "We wish them to lead to a reduction of tension and agreement about armaments which will banish the fear of the hydrogen bomb," he added.

MANIFESTO RELEASED

These assurances by the leader of the Conservative Party accompanied the release today of the party's election manifesto entitled, "United for Peace and Progress." The general Parliamentary election will be held May 26.

The Conservative platform, with its emphasis on the use of nuclear energy in industry, the introduction of new industries and the expansion of production struck some as a more revoutionary document than the manifesto of the Labor Party, made public yesterday.

The Conservative position on the Formosa situation, which is the position of the present government, is explained in a single paragraph of the manifesto.

Britain wants a guarantee on both sides not to resort to force in the Formosa Straits and the withdrawal of Chinese Nationalist forces from the coastal islands, the manifesto said.

Mayor Denies Doraville Tax Rise

Doraville Mayor E. A. Heibel Friday said the city has no plans for a tax increase of any nature.

The mayor's statement squelched a report that the city commission was considering a tax increase in connection with a soon-to-be-released Doraville Planning Board survey.

S. Grant Reynolds, board chairman, said improvements suggested in the survey would not be made "immediately," but over a 20-to-25-year period.

Telephone Strikers' Fund Boosted $500,000 by Gift

Continued From Page 1

section of rail was ripped loose, apparently by a dynamite blast.

Reports that a bomb may have been mailed to the Coral Gables branch of Southern Bell prompted post office officials to intercept all mail addressed to the company in the Miami area and 15 men were assigned to check packages.

The rail paralysis continued to spread. Several hundred employes at the Louisville, Ky., switchyards quit work in a reported protest against handling trains manned by armed guards. The employes—workers on the Kentucky-Indiana Terminal Railroad—went on strike at midnight Thursday.

Mediators in Washington conued to meet in a desperate effort to settle the walkouts and end the violence. Chairman Francis A. O'Neill Jr., of the mediation board studying the rail strike, said progress had "slowed down."

Study Unit for Fiscal Requirements Is Asked

By HERMAN HANCOCK

Mayor Hartsfield was asked Friday to appoint a municipal finance study commission to map Atlanta's fiscal requirements in the future.

The aldermanic board's sewer and sanitation committee deferred action on a proposal to establish a special sewer tax to provide a minimum of $1,000,000 nnually for sewer improvements and urged that the commission be named.

Action followed a suggestion by Ald. James E. Jackson, who pointed out that schools probably will be divorced from the city next year. He said substantial amounts now paid to schools as a result of a requirement that 30 percent of all non-tax revenues be diverted to schools, will be saved if schools are made financially independent.

Jackson also asserted that $70,000 annually in revenue certificates would amortize $1,000,000 a year in sewer improvements, contending that nothing should be done until a thorough study is made of requirements.

The proposal, which will be offered to aldermen for approval Monday, does not specify the number of persons for the commission or their affiliation. This means Hartsfield would have wide discretion in creating the group.

Trailer Sanitation

The sanitation committee, of which Ald. Wayne Blanchard is chairman, also approved stringent new ordinances to govern sanitary requirements for an estimated 125 trailer camps in Atlanta. Under the new law, camps would be required to meet rigid installation and inspection requirements and a $6.25 fee would be charged for inspecting services for each trailer. J. H. Schofield, chief plumbing inspector, said the new law is badly needed and follows recommendations of a proposed new national plumbing code.

Salvage Contract

City Atty. Jack Savage also was asked to rule whether a contract with the Ferro Alloys division of the Tennessee Products & Chemical Corp. for the sale of salvaged cans can be extended for five years. Sanitary Engineer Stafford Graydon recommended the extension as the "most favorable means of getting the most money from the sale of cans salvaged at the city incinerator. The company paid the city $104,000 for cans last year. The figure will exceed $125,000 this year, according to Graydon's estimates.

4 Parking Firms Merge 39 Locations

Four Atlanta parking firms have merged their 39 downtown facilities into a new $1 million corporation, Central Parking, Inc., it was announced Friday.

The merger, which included five of the city's seven largest locations, will lead to a major parking area expansion program, according to J. E. Gunby, CPI president and board chairman.

VAST PROGRAM

In addition, he said, the new corporation will operate a parking attendant training school, provide both short and long period facilities, and embark on a program of public and employe relations.

More than 11,000 customers a day are served by the 175 employes of these now joined services:

Robinson and Stephens Co., J. T. Swann, Inc., Forsyth Building Garage and associate operations, and Bill Webster Parking Service.

OFFICERS OF FIRM

Gunby, who operated the Forsyth Building Garage, said other officers of the new firm are J. T. Swann and Henry A. Stephens, vice presidents, and Coy Swann, secretary-treasurer. All are directors, as are Wylie Robinson and James C. Swann.

Bill Webster, who joined in after the directors were elected, is a stockholder. C. A. Perry, with 25 years' experience in public and employe relations, was named general manager.

Expansion plans call for leasing some lots, buying others and building new ones. CPI already has a building permit for the first such project, which calls for the addition of 90 to 100 spaces at the 200-car Plaza lot at Pryor and Wall streets.

4-H Girls Vie In North Fulton Projects Contests

North Fulton County winners in six projects for girls' 4-H Club work will be selected Saturday.

The project winners will be selected in a 4-H Achievement Day program at 10 a.m. at the Roswell High School cafeteria, Mrs. Frances McKay, county home demonstration agent, said.

Winners in Saturday's elimination will compete in the county finals May 7 in south Fulton. The county winners will compete in the district contest June 15-17 at Carrollton.

Winners from 11 county 4-H clubs will compete Saturday for honors in junior and senior dress, junior and senior bread, junior and senior food preparation, home improvement, canning and home industries projects.

Staff Photo—Guy Hayes

HEALTH CRUSADER

Mary Jane Ward

Drop Mentally Ill Stigma, 'Snake Pit' Author Pleads

By MARJORY SMITH

Fifteen years ago Mary Jane Ward had what her friends referred to politely as "a little nervous breakdown." Today the author of "The Snake Pit" is a happy, useful citizen—and a busy crusader against the ancient stigma still attached to mental illness.

In Atlanta to "kick off" a $100,000 fund-raising campaign by the Georgia Association for Mental Health, Miss Ward pointed out:

"An ex-convict can get a job more easily, in some places, than a person coming out of a hospital that treats emotional disturbances.

"Groups like your Georgia and Atlanta associations are helping to remove that stigma. But too many people fail to realize that mental illness is a disease that responds to medical care. It can be prevented, controlled and cured. The sooner it is treated, the quicker the recovery—and the less lost time, expense, and human misery!"

Miss Ward—a best-selling novelist who is Mrs. Edward Quayle of Evanston, Ill., in private life—"passed out" one day in 1940. She awoke to find herself in a mental hospital, where she spent nine months.

She is dead serious about the "needless waste to taxpayers of unnecessary mental illness which could be prevented with proper psychiatric counseling."

Low-cost counseling and psychiatric clinics are "a real lack" here and over the nation, Miss Ward said.

Spokesmen for the Georgia Association for Mental Health stress that one family out of every five over the country can expect to be touched by mental illness.

Truck-Car Crash On Four Lane Is Fatal to Trio

Three persons were killed early Friday in a truck-auto crash on the four-lane Marietta Highway near Acworth, police said.

They were identified as James Reid, 27, of Rte. 1, Powder Springs, a striking telephone company employe and restaurant operator; Reid's wife, Mrs. Beatrice Reid, 24, and Frank Furr, 32, a grocery store operator and former mayor of Powder Springs.

Cobb County police said an auto occupied by the three entered the four-lane highway from Mars Hill road and was struck by a south-bound tractor-trailer operated by Robert R. Bellew, 26, of Minford, Ohio. Bellew was not injured and no charge was made against him.

Ex-Bottling Firm Official Indicted Here

The former assistant treasurer of an Atlanta bottling firm was indicted Friday in connection with a shortage of company funds.

Identified as R. O. Williams, about 50, of Villa Rica, he was charged with forgery in the indictment returned by the Fulton County Grand Jury.

The indictment charged Williams obtained the money from the National NuGrape Co. by erasing the names of payees on monthly checks made out by the firm to bottle-manufacturing companies.

The checks were then deposited in a local bank where an account had been established by Williams in the name of a nonexistent company called the "North-South Transportation Co.," the indictment says.

Williams was indicted Friday on four of the checks.

The four checks varied in amounts from $1,338.77 to $1,697.44 and totaled $6,165.47.

Throngs Fete Hirohito

TOKYO, April 29 (AP)—Tens of thousands of Japanese visited the Imperial Palace today to pay their respects to Emperor Hirohito on his 54th birthday anniversary.

State Group To Advise U.S. on Salk

A state committee will be set up to deal with the Salk polio vaccine, Dr. T. F. Sellers, State Health Department director announced here Friday.

The committee — to represent various segments of medical, health and pharmaceutical associations in the state—will make recommendations on Georgia needs to a national advisory group in Washington.

The Washington advisory group, Dr. Sellers said, will make allocations of the vaccine "on an equitable basis."

Georgia's committee also will make recommendations to drug companies on distribution of the vaccine.

Dr. Sellers said three members of the State committee will be named at the annual meeting of the Medical Assn. of Georgia in Augusta next week. The three will include a representative of this association, one from the Georgia Pediatric Society and another from the Georgia Academy fo General Practice.

Another member will be named by the Georgia Pharmaceutical Assn. and two others by the State Health Department.

Meanwhile Health Department spokesmen reported "little repercussion" from a Columbus case in which a child who had received the vaccine was stricken by polio.

Make-up clinics in Muscogee County were suspended when the Columbus youngster developed polio four days after his first shot.

Atlanta Girl Named Head Of State FHA

Constitution State News Service

SAVANNAH, April 29—Carole Hargett of Smith High School, Atlanta, Friday was named president of the Georgia Association of Future Homemakers in the group's state convention here.

Miss Hargett defeated Agnes Goodrum of Mary Persons High School, Forsyth. Miss Goodrum automatically becomes state chairman of degrees.

The following received Inez Murray College scholarships of $100 each:

Alice Batchelor of Blakely, Geraldine Dunahoo of Winder, Patricia Venable of Jefferson, Carolyn Webster of Menlo and Ruenette Bullington of Sycamore.

SWAP YOUR PAPER BACK NOVELS FOR ONLY 10c EACH AT The Book Swap
935 WEST PEACHTREE
2 Blocks North of the Biltmore
OPEN 11 A. M.-10 P. M. (MON.-SAT.)
2 P. M.—8 P. M. (SUN.)
If you can't come in, mail your books and 10c each. We'll send you an equal number. State type of book you desire.

A night worth waiting for . . . see him in IL BARBIERE DI SIVIGLIA
Robert MERRILL
Performances worth waiting for . . . on wonderful RCA VICTOR RECORDS
Robert Merrill Sings Arias ERA-107
A Masked Ball (Complete) LM-6112
RCA VICTOR

"Insects chewing your leaves?"
INSECTS that chew holes in leaves, flowers and fruits do a lot of damage fast. You can knock them out quickly with Black Leaf DDT. Kills bagworms and other caterpillars, also potato beetles, Japanese beetles, cabbage worms, codling moth, and many other insects on vegetables and ornamentals, also kills flies and mosquitoes.
Use BLACK LEAF® DDT
Your bargain buy for killing chewing insects. 1-ounce of Black Leaf DDT makes 2 gallons of powerful spray. You can also spray or apply it dry on lawns or garden soil to kill larvae of Japanese beetle, June beetle, lawn moth and other soil-infesting insects.
Eight-oz. package: 49¢
Black Leaf Wettable 50% DDT Powder
LOOK FOR THE BLACK LEAF ON THE RED AND WHITE PACKAGE

4 DAYS ONLY SUPPLY LIMITED
Not Reconditioned or rebuilt But BRAND NEW! ELECTRIC PORTABLE
5-year guarantee—Round Bobbin—Bobbin Winder—Sews over pins and needles. Sews backward and forward—FREE set of attachments (darning, zig-zagging, buttonholes.)
FREE! Pinking shears with each machine purchased. (Limit 30-mile radius of Atlanta.) 12 SPOOLS OF THREAD
ONLY $24.50
Slightly Higher in Cabinets
CALL TODAY OR MAIL COUPON
DAY NITE SUN. Gentlemen: Please Send Representative Concerning Your Electric Sewing Machine for Only $24.50. No Obligation.
NAME ..... TELEPHONE .....
ADDRESS ..... CITY .....
PHONE LAMAR 5633
COLUMBIA SEWING MACHINE CO.
658 MEMORIAL DR., S. E.

STANDARD FEDERAL SAVINGS & LOAN ASSN.
INSURED SAVINGS
SAFE HOME LOANS
LIBERAL DIVIDENDS
4½% to 6% Interest on Unpaid Balance only.
OFFICERS
DR. IRWIN T. HYATT, President
C. A. LITTLE, Vice-President
S. L. DANIEL, Vice-President and Treasurer
J. L. R. BOYD, Secretary and Attorney
DIRECTORS
DR. L. N. TURK
E. B. TOWNSEND
DR. HENRY A. ROBINSON
PAUL LOGAN
HAROLD E. MARCUS
48 Broad St., N. W.
MAin 6619-20-21

IS EVERYTHING PICKRICK?

SAVE at--
STOCK UP! BIG BUYS!
ARMY SURPLUS SALES CO.
We're Headquarters For Camping Equipment of all Types
PRICES DOWN!
Plastic Air MATTRESSES 3.29
Children's Kapok LIFE JACKETS 2.95
GI 5-Gallon GAS CANS 2.50
GI 5-Gallon WATER CANS 2.50
White Navy HAMMOCKS 3.29
SWIM SPECIALS
Swim Fins 1.75 Pr.
Underwater Goggles 59¢
Diving Masks 69¢
Underwater Snorkle 89¢
ARMY AND NAVY DRESS SHOES 5.95
KHAKI & H.B.T. SUIT Pants & Shirt 5.50
40% WOOL Camp Blankets 2.95
ALL SIZES Foam Rubber 97c LB.
JUNIOR SIZE COTTON-FILLED Sleeping Bags 7.95
BOY SCOUT Back Packs 95c-5.95
OUTSIDE WHITE PAINT COMPARE THIS BUY AT 2.50 Gal.
INSIDE FLAT WALL PAINT ALL COLORS. SPECIAL 2.50 Gal.
RUBBER BASE WALL PAINT ALL COLORS. GOOD QUALITY 3.45 Gal.
25-FT. PLASTIC WATER HOSE GUARANTEED 5 YEARS 1.95
GENUINE ARMY DOUBLE DECK BUNK BEDS COMPLETE WITH 2 NEW MATTRESSES 27.45
Open Friday Nights 'til 9
ARMY SURPLUS SALES
335 Peachtree Street

THE ATLANTA CONSTITUTION

For 87 Years The South's Standard Newspaper

CLARK HOWELL, Publisher — RALPH McGILL, Editor

Established June 16, 1868

Issued daily except New Year's, July 4, Labor Day, Thanksgiving and Christmas and entered as second-class matter at the Post Office at Atlanta under Act of March 3, 1879.

The Atlanta Constitution (morning), and The Atlanta Journal (evening), and The Atlanta Constitution and The Atlanta Journal (Sunday), published by Atlanta Newspapers, Inc., 10 Forsyth St., Atlanta, Georgia.

Subscription rates by carrier: Morning and Sunday or evening and Sunday, 1 week, 45c; 1 month, $1.95; 3 months, $5.85; 6 months, $11.70; 1 year, $23.40. Morning or evening, daily only, 1 week, 30c; 1 month, $1.30; 3 months, $3.90; 6 months, $7.80; 1 year, $15.60. Morning, evening and Sunday (13 issues), 1 week, 75c; 1 month, $3.25; 3 months, $9.75; 6 months, $19.50; 1 year, $39.00. Subscription prices by mail on request. Single copies: Daily, 5c; Sunday, 15c, plus 3% sales tax on sales and deliveries made within the State of Georgia.

Are These Strikers Above Our Laws?

Fascism came to Italy, where first it flowered, because of the apathy and weakness of the democratic processes, and the excesses of the labor syndicates.

Huey Long, "The Kingfish" down in Louisiana, used to say that, of course, the United States one day would adopt fascism, but they would do so under another name.

Now we come to a point.

In all the territory served by the Southern Bell Telephone Company and the L. & N. Railway, violence increases. Trains are being wrecked, bridges burned, telephone exchanges dynamited, cables cut.

Now, it should be apparent that we are going in one direction or another. And either way we go, all of us will lose. Labor unions have no rights in the Communist countries, which profess to be "Socialist" states. Certainly Mussolini and Hitler outlawed unions. The ordinary man has no rights in either a Fascist or a Communist-type state.

It is folly to suggest that strikers are not carrying out the violence, or having it done by their friends. Of course, they are.

The people are, or soon will be, in a mood as they learn of this reckless violence, to wonder whether the L. & N. employes and the telephone workers put themselves above the law.

It should be significant that the Taft-Hartley Law was not amended chiefly because too many union members didn't want it amended. The American people are being shoved along the road toward more and more anti-labor legislation by the violence and destruction of property in both these poorly explained strikes. In the telephone strike, for example, almost as many persons have gone back to work as there are idle employes.

Are a few union leaders, who called what seems to be an unpopular strike, determined to have their way by terror and violence?

If so, the people are likely to rise against them.

* * *

Clayton County Is Mad Over the Police Purge

A vocal group of Clayton County citizens has gone solidly on record as opposed to the recent firing of the chief of county police and four officers.

The citizens made their feelings known at a meeting of the county commissioners Thursday. A petition bearing 782 names was presented, charging the men were fired for personal and political reasons. A spokesman announced that the group also was fearful of a return of the old days when honky tonks and gambling made the county notorious.

The Clayton County Commission was increased from one to three by action of the last General Assembly. The two new commissioners, Ed Echols and Tarp George, voted to fire the men effective May 1. The third commissioner, Belton Haney, was opposed to the move.

Politics being what they are, hirings and firings are the expected thing after an election.

But this incident seems to go beyond that. The outspoken indignation of such a large body of citizens over the firings speaks well for the characters of the ousted officers and the determination of the people of the county that history will not repeat itself there.

* * *

Dublin Bar Association Honors Oldest Member

The Dublin Bar Association recently honored the city's oldest attorney, G. H. Williams, whose 85th birthday was in March. Admitted to the bar in 1892 when there were 218 lawyers practicing in the U.S. Southern District of Georgia, he is the lone survivor of that number.

Taking a typically philosophic view of this fact, Mr. Williams added another. He served in the Georgia Legislature in 1898 with 311 members in the House and Senate. He has outlived all those who served with him.

One of Mr. Williams' sons is Gladstone Williams, Washington correspondent of The Constitution.

It occurs to us that Mr. Williams also is one of the very few men left to us with mind and memory unimpaired who can recall the great incidents of the Populist struggles in Georgia. We wish some enterprising citizen of Dublin would do a little tape-recording work of those recollections of the days when politics in Georgia were wild and wooly—and not sissified as they are today. We recall for example, one of Mr. Williams' stories of how a barrel of whiskey managed to carry an important precinct.

The Atlanta Constitution wishes to follow the Dublin Bar tribute with one of our own. Mr. Williams long has been one of our favorite friends and we trust he will be around for his centennial.

* * *

Farm Surpluses Are Better Than Scarcities

In the year 1900 an average farm worker produced enough for himself and seven others. Today he produces enough for himself and 14 others.

While a lot of this increased production is due to better methods and to mechanization, it is also due to fertilizers and better strains of seed.

In the laboratories and experiment stations around the land, new strains of various crops are being developed that may duplicate the achievement of hybrid corn in doubling per-acre yields in 20 years. We are learning to grow apples and peaches the size of grapefruit, and developing superflavor strains of strawberries and other fruits.

Antibiotics and vitamins are being used already to enable pigs, calves, chickens and other animals to grow faster on less food.

Those who have been concerned with the prospect of population outgrowing our ability to produce have figured without the vast strides being made in know-how about production. Georgia, for instance, can produce enough food if properly developed for that task for a vast percentage of the nation's population.

It looks like the problem of surpluses will be with us for quite a while and it's much better to deal with them than with scarcities. An age of plenty is more desirable than an age of want.

* * *

Atomic Power Appears To Be Inexhaustible

A recent survey pointed out that our known world reserves of uranium and thorium — source of present usable atomic energy — have a recoverable heat content that is more than 25 times as large as that of the world's coal reserves and 100 times that of oil and gas.

In other words, present known fissionable material could supply the world's power needs for a number of centuries.

And, the survey continues, if the energy of an H-bomb explosion can be controlled for peacetime uses, the hydrogen in one cubic mile of sea water could supply enough energy to satisfy our electric power needs at the 1950 rate of consumption for about 300 centuries.

Today, too, experiments with solar energy indicate that this inexhaustible source of all life on earth will soon be harnessed to run factories and light up cities. And already the secret of the process of photosynthesis whereby plants store up the sun's energy for food has been discovered. It is only a matter of time before scientists will duplicate this work of the plants.

The world of the future offers wonderful possibilities.

* * *

Light Diet Might Help NYU's Gen. Howley

Many military men do fine jobs in civilian positions, but now and then one comes along who gives substantiation to the opinion that, in general, it is not a good idea to so use the purely military mind.

Gen. Frank Leo Howley, chancellor of New York University, strongly has denounced President Dwight Eisenhower for writing letters to Russia's Defense Minister Zhukov. The President wrote in an effort to bring about a relaxation of tensions between the two countries.

Gen. Howley also wants to go to war—all-out war—right now, without waiting another minute. It is such foolishness as this which makes our State Department's job the more difficult.

"What," he asks, "will the mothers of boys imprisoned in China think of these letters to Zhukov?" asked Gen. Howley.

Well, we think they will think very well indeed of them, since one purpose of the correspondence was to obtain release of the prisoners.

Also, what does Gen. Howley think the mothers of several million sons will think of his demand that we immediately launch an all-out war? We think they will think just what we think—that Gen. Howley seemingly has very little of the balanced perspective necessary to run a school where students are supposed to learn to reason.

Also, we think they will think the general should go on a light diet and watch his blood pressure.

We sort of expected the Joe McCarthy school would begin to question President Eisenhower's security and loyalty status for writing Gen. Zhukov. But that the chancellor of a university should do so is really shocking—or would be if we did not know the idea came from the traditional "military mind" which apparently thinks war solves all things.

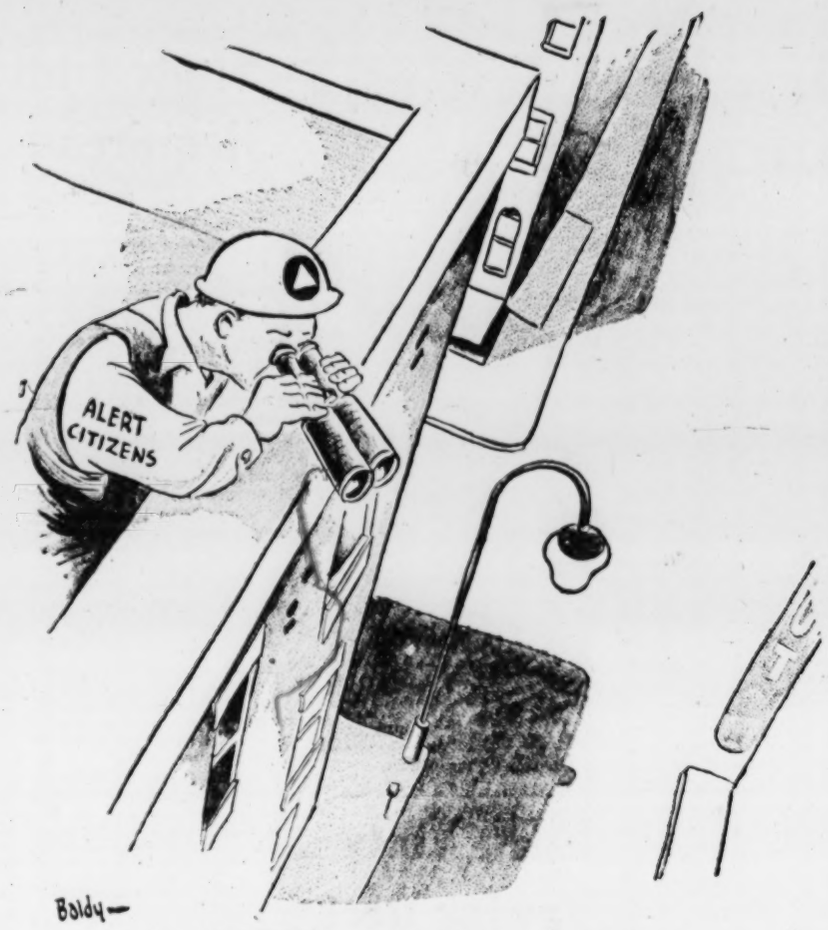

Civil Defense in Clayton County

Pulse of the Public

The United States Would Be Silly to Fight For Quemoy and Matsu, Alabaman States

LaFayette, Ala.—The Niagara of talk about Formosa, the Pescadores, Matsu and Quemoy islands is nauseating and futile! Why doesn't our "Dullest" remind Chou that China has absolutely no legitimate claim on Formosa? China was "licked" by Japan when Japan took Formosa 60 years ago and ceded Formosa and the Pescadores to herself on April 16, 1895! All peace compacts or treaties following wars definitely won have recognized the permanent loss to the conquerors up to now!

All nations have accepted the fact of ownership of Formosa by Japan for two generations! Why doesn't "Dullest" remind Chou and all the rest of the crazy Communists that we, the United States of America, could have justly, legally, according to world precedents galore, demanded that Japan cede Formosa to us, when we scared the stuffing out of the Japanese by dropping two atomic bombs on them?

The fact that we did not even claim Formosa as a "selfish" tiny part pay for all of our terrible losses during World War II ought to be proof enough that we are not "greedy imperialists," that we have no "designs on" any part of China or the islands that belong to Japan or China or Russia!

Of course we will not refuse Chou's claim to Matsu and Quemoy! And any idea that we should help Chiang hold those two specks of China's domain is a silly idea.

Ike and "Dullest" played the wrong card when they ignored and refused to confer with Malenkov! Their attitude pleased the supreme plunder-bund in Moscow no end. The ruthless gang rules there now! And we have a war faction in Wall Street and Washington! They, the Wall Street faction, a part of Ike's party, are "the imperialist party."

Why doesn't Ike disclaim all traffic with the Communistic faction in his party and tell Russia the foolish war group here in America is as crazy and impotent as they are.

We need a secretary of state with guts enough to tell Chiang that we are not going to help him regain China. We sent him hundreds of millions of dollars to help him drive the Communist factions out of his northern provinces and he let his in-laws, the Soongs, have the management of it. The Soongs failed to use the many millions as we expected them to use it.

A. LEE ANDREWS.

* * *

Postal Worker Calls Veto of Raise Unfair

Decatur—Billions for Communist Tito. Billions for Fascist Franco. Billions for Britain so that Elizabeth and Margaret can live in the luxury to which they have been accustomed.

A $10,000 a year raise for congressmen. (Well deserved.) A five to 25 per cent raise for the military. Also good but the big brass gets the 25, dogface gets the five.

A $25,000 a year pension for our millionaire ex-presidents. A $10,000 a year pension for our millionaire ex-presidents' widows.

A promised veto of a suggested 10 per cent raise for postal workers.

How can we reconcile all this?

POSTAL EMPLOYE.

* * *

CD Can Be Saved If People Wake Up

Atlanta—While the city officials continue to be "too busy" to be concerned with civil defense and disregard the need for cooperation among the civil defense authorities and themselves, we, the people, should wake up and let it be known that we are not so unconcerned.

Let us hope that the people wake up in time to do something before the organization is washed up.

MARY JEANNE JOHNSON.

* * *

Sen. Walter George Will Work for Peace

Vienna—I think that Georgians everywhere (as we are particularly here in Vienna) should be proud of the fine things being said about our Sen. George. Sen. George has heaped praise upon his native state as he has moved to the foreground of American—and world—statesmanship.

In these times, when nations resort to war at the drop of a hat, it is encouraging to know that one man—and especially a man in a position to do things—is searching and working to keep the peace and protect the lives of our young men and women.

THANKFUL MOTHER.

Moultrie Observer

Georgia's Farming Future Begins To Look Brighter

There is more reason to be optimistic about the future of agriculture than to be pessimistic. Georgia, and this southwest Georgia area, in particular, is traveling the right road to higher yield and better marketing.

Phil Campbell, the new Georgia commissioner of agriculture, is to be commended for his attitude toward producing the desired results in agriculture throughout the state. In an address here last weekend, Mr. Campbell encouraged farmers and businessmen to participate in forum programs "and say what you think" about problems and needs in building a better farm economy. Only through a collective expression, based on individual thought, can the best results be obtained. Many heads are better than a few in outlining problems and pointing up the most urgent obstacles to be surmounted. Eventually the situation will resolve itself into a few men setting up a program to break the bottlenecks, but only through free expression of thought and experience can the bottlenecks be pin-pointed.

Mr. Campbell is going about Georgia, talking with farm leaders and average dirt farmers. He is encouraging forum discussion, believing that through such means the problems which confront agriculture in this modern era can be brought into proper focus and a solution found for them.

We have no doubt that the commissioner of agriculture found on his visit to Colquitt County that farmers are working intelligently and vigorously to build their farm economy. He discovered also that there are certain problems which the farmers alone cannot solve. If Georgia's agricultural program is to continue upward there must be a close cooperation between the farm and the Department of Agriculture. The two must work hand in hand.

Apparently that is an objective which Mr. Campbell has in administering the affairs of the commissioner of agriculture. When farmers and the commissioner can come face to face, detail their problems and seek jointly a satisfactory solution, agriculture will benefit. The future of farming in this and other areas of Georgia looks brighter.

Leo Aikman

Cotton Reigned At Miami Fete

Even the programs were printed on cotton at the National Federation of Music Club's "Cotton Luncheon" in Miami early this week. Martha B. Haney tells about the affair in The North Georgia Tribune published at Canton. Martha Galt of Canton was in charge of arrangements.

Martha had the help of Ted Forbes and Frank Carter of the Cotton Manufacturers Association, members of which were sojourning nearby at Boca Raton. Corsages were of cotton bolls tied with burlap.

One of the quotations in the program was from Henry W. Grady of The Atlanta Constitution: "There is no moment in the average American's life when he cannot reach out and touch cotton in some form. It is sometimes referred to as 'White Gold,' for it is the heritage that God gave His people forever, as their own, when He arched us over with mountains, girt us about with ocean, loosed the breeze, tempered the sunshine, and measured the rain. It is as princely a talent as ever came from His hand to mortal stewardship."

* * *

SIGN OF THE TIMES: "Try Our Easy Payment Plan. 100 Per Cent Down. No Future Worries about Installments," reported as seen in N. Augusta.

* * *

SHORT SUBJECTS: Federal alcohol tax collections for the last six months in 1954 were down 5 per cent from a year earlier. Tobacco taxes were down 4½ per cent and gambling taxes were off 26 per cent. That shows, one commentator says, that Americans were drinking, smoking and gambling less. On the other hand, it could mean they were getting away with more. . . . The Confederacy had a navy yard on the Chattahoochee at Saffold in Early County. One gunboat was built there. . . . Pants get their name from Panteleon, patron saint of Venice. Young Venetians in the 16th century made popular long, loose leg coverings which Spanish sailors had introduced. The Spanish got the idea from the Romans who had copied the Gallic "breek," a rough, skin leg protection, which in the plural became breeches.

* * *

NOT NECESSARILY A JEST: Said the judge: "I wish to commend you two drunk drivers for running into each other instead of some innocent person. If this thing can be encouraged, I think we may have hit upon the solution of a serious problem."—Central of Ga. Magazine.

* * *

HIGHLINE: The way she walked was not so much a matter of motion as a motion of matter. —"Depot Dope" in The Grantville Gazette.

Harold Martin

Spring in Ireland Sees a New Land

DUBLIN—Everything bad I've said about the Irish weather I now take back and apologize for most humbly. Over all of Dublin County now the warm sun lays its blessing and the land responds to the caress of the gentle heat with a sudden burst of green. In two days' time the fine old trees in the parks have traded their sharp-etched winter silhouette of black for a light and fuzzy yellow-green, soft as cashmere. The streets are aswarm with flower venders, carrying great baskets of pansies, tulips and hyacinths and many-colored primroses.

In the green hills above Dublin, where the old stone fences run, the young lambs leap and play, and from the little stone cottages the smoke from the turf fires rises thinly. Doors and windows are thrown open to the sun for the first time since autumn, and in the doorways the old shawled women with their wonderful time worn faces sit feeling the warmth come back to their bones again.

The roads in the hills are full of walkers, sweethearts moving slowly two by two, families out for a stroll in the first fine strolling weather, Mama and Papa and a dozen kids in all shapes and sizes, with Dad carrying the next to the littlest one in his arms, and Ma pushing the baby in his pram. The baby carriage in Ireland is a rugged, well-built conveyance, and nobody hesitates to push one for miles over cobbled roads, or along the hillsides to a sunny basking spot. They carry more than babies, too, for when an Irish family finds their outing place, they move the baby and sit him on a blanket on the ground, and take from the carriage where he has nested the buttered bread and the ham, sliced thin, and the bottles of dark ale which is an Irish picnic lunch.

Even the Dubliners, who are an indoors people, much given to huddling by fires, and sitting in small smoky pubs, have taken on the look of a new people. They haven't given up their overcoats yet, for Dublin weather is a tricky thing, but they wear them unbuttoned and swinging loose, and there is a look on their faces that wasn't here last week, when the wind was blowing cold from the sea, and a stinging rain was falling.

It is a new land, standing in the doorway of a new bright year, and it's a good thing to be here to see them enjoy it.

Charles L. Allen

Church Attendance Is on the Upswing

"This is the victory that overcometh the world, even our faith" (I John 5:4).

A number of national magazines have recently had long stories on America's spiritual recovery. Many reasons have been suggested and many explanations offered. But the fact is that more Americans are going to church in larger numbers, are taking religion more seriously, are making room in their lives for God. Statistics are not altogether satisfying, although they do indicate the truth that many people are returning to their churches and many more are discovering for the first time in their lives the meaning and value of church worship.

Along with the articles about America's return to God, there have been those writers who have questioned whether this spiritual revival is genuine or whether it is superficial and transitory in nature. Some men have questioned the motives of those who are now going to church. One person has written that it is now "fashionable" to go to church and that churchgoing has become a "fad."

Fad or fashion, it is always good to see people in church, and the ever increasing numbers of those who worship in the churches of America do not distress me at all. I can remember back in the thirties, when many were not attending churches, that some of these same writers were complaining because of the lack of interest. Now they're complaining because of too much interest. Bewildering? Perhaps it seems too good to be true.

I think that church attendance ought to be fashionable, and that surely a good reason for going to church is because "other people go."

Of course, world circumstances and the perils which we as a nation and as individuals face must account for our increasing church membership.

But Christianity is a crisis religion. It meets any crisis, and when the peril is greatest the hungering soul has always found the greatest measure of help. We have too long tried to discover a way through the shadows and doubts and confusion of our age by material, military and mercenary means. These have failed us and we are going to God's House because of the victory other generations have found through faith.

The sincerity of America's return to God can, I expect, be judged more by the results of church attendance than by statistics. Some of the tests of the genuineness of any religious revival are these: First, do those who attend church assume a responsibility toward those who are not attending? Do they become evangelists? Second, do those who attend church translate their faith into day-to-day situations at home and work and play? Third, do those who attend church give of themselves and their substance for world-wide missionary endeavors? Fourth, do those who attend church develop personal habits of prayer, Bible reading and meditation?

Calvin Cox

Fine Print Reading Leads to Discovery

I am one of those persons who reads the fine print.

The information one may obtain from this practice is simply amazing.

There's a lot of fine print around. Even in this paper, there's some—the markets, legal ads. One reading the markets doesn't mind a little squinting when the knowledge is gained that Iceberg Unlimited has risen 60 points and that the millions are pouring in. And the legal ads are interesting, too, when one wants to bid on 500 galvanized rain spouts for Subnormal High.

And, of course, there are the classified ads (plug). They are fascinating reading, embracing such things as "Joe-please-come-home" pleas under personals to job opportunities that may change one's entire existence.

Mainly, though, I suppose the newspapers are a minor source of fine print. One who is an experienced fine-print reader knows that can and bottle labels, cereal boxes and such are loaded with fine print.

Insurance is a fine field for reading. Just the other day—and I'm finally getting around to what this column is really about—I was poring happily through a fire insurance renewal policy covering the humble abode the termites and I are battling the mortgage deadline for, when I came upon some stunning news:

Home insurance today is jam up-to-date on the atomic age.

Down in the fine print of fire insurance policies there usually are a bunch of "exclusions," things the insurance company ordinarily won't assume responsibility for, and it was in this section that I bumped against the atomic news.

"This policy does not insure against," it states, "loss by contamination including such loss by any radioactive or fissionable materials."

These revolutionary words place atomic possibilities in the same class with "loss by earthquake; surface waters, flood waters, waves, tide or tidal waves, high water, or overflow of streams or bodies of water, all whether driven by wind or not, or whether caused by or attributable to earthquake . . ."

And the insurance people have gone even deeper into this atomic business than at first meets the alert eye. Farther down in the fine print, my particular policy makes it clear that if an atomic bomb is dropped on my house, one may assume we are at war, whether Congress says so or not.

Here are the exact (translated from fine print) words coming under what they're not responsible for:

"Loss by any peril other than fire or lightning caused, directly or indirectly, by . . . any government or sovereign power (de jure or de facto), or by any authority maintaining or using military, naval or air forces; or by military, naval or air forces; or by an agent of any such government, power, authority or forces, it being understood that any discharge, explosion or use of any weapon of war employing atomic fission or radioactive force shall be conclusively presumed to be such a hostile or warlike action by such a government, power, authority or forces . . ."

You can't get around that fine print.

Furman BISHER

Sports Editor

One Weaned Bonus Baby

In the course of the winter, and subsequent baseball research in Florida during the spring, I came to the imaginative conclusion that Albert William Kaline was nothing more than a very large right arm.

"You talk about throwing," said Fred Hatfield, by summer the Detroit Tiger second baseman but at that time a Southeastern Conference basketball official, "he's the greatest. There isn't a better arm in the major leagues. He'll throw more strikes from the outfield than some of our pitchers from the mound."

Bisher

This mental picture of the young Tiger was further enlarged upon arrival for the Florida visitation.

"Got all the tools," they'd say, "but how that kid can throw! You don't see any base runners playing cute with that arm."

Naturally I was quite surprised when I got my first look at Albert William Kaline. He looked just like any other bright-eyed high school boy. For all I know the truant officer of Southern High in Baltimore may be looking for him now. If so, he can find him in the record book, where it says how many major league players have hit two home runs in one inning.

In all that conversation about the handsome right arm they forgot to mention that Kid Kaline could also swing a bat. Perhaps they were swayed by reservation for his youth, since he is only 20. And perhaps they remembered that he had hit only four home runs and .276 in 1954. For a child whose only preparation for the major leagues had taken place on the grounds at Southern High, this hardly seemed out of line.

—The Sweet Meat of the KC A's

It seemed extremely out of line the other day, though, when Kid Kaline slugged half as many homers in one inning as he slugged all last season. The Tigers at that time were chewing on the sweet meat of the Kansas City A's, whose pitchers very soon were to surrender 29 runs to the Chicago White Sox.

It was no time before Kaline had hit his fifth home run, as many in less than a month than in all his major league career. That "career" word must be employed carefully, for it's true that this son of a Baltimore butcher walked straight out of his high school gown into a Tiger costume less than two years ago. At this moment, though, he is found in the major league batting averages second from the top, .438 to an inactive Bill Skowron's .451. He leads his group in home runs with his five and he has delivered 14 runs to home plate, which is no small cause for the Tigers' present condition of exciting health.

Kid Kaline represents so handsomely the Briggs family's immense good fortune with the bonus juvenile. In their winning lineup of Thursday, for instance, a day on which the Tigers shellacked Washington, 4-1, five young athletes who were lured to the major leagues by bonuses were at work.

The Tigers themselves signed Harvey Kuenn, the shortstop, out of the University of Wisconsin for $35,000, Billy Hoeft, the pitcher, for something like $30,000 and Kaline out of Baltimore for $35,000. The other two bonuses came out of other pockets.

The White Sox laid it on the line for Red Wilson, the catcher that the Tigers received for Matt Batts. They also closed the deal with J. W. Porter, the left-fielder, but due to some shifty horse-trading by Frank Lane have since been joined in the payoff by the Baltimore Orioles, formerly the St. Louis Browns.

—Mrs. Kaline Isn't Welcome

This is an odd arrangement that came about by a deal the Browns made with the Sox before Porter went off to the Army. As a result of the terms, the Orioles, for whom Porter has never played, must pay the boy $8,000 each of the next two seasons.

Of this group it seems that Kaline can be the prize of the bonus babies. Kuenn, of course, is an established major leaguer of superior rating. He doesn't impress you with the long ball, though, and there obviously is much power in the growing shoulders of Kid Kaline. At his age you might consider that he has only yet to tap his potential.

He might yet be a candidate for the big record of three home runs in one inning. This belongs to minor league history and an outfielder named Gene Rye, who later won a chance with the Boston Red Sox and stayed briefly. On Aug. 6, 1930, while Waco scored 18 runs against Beaumont in the eighth inning, Rye clubbed three home runs. This is a record that appears to be safe, even from Kid Kaline.

It is quite obvious that Mrs. Kaline has not been a frequent guest at the Tiger games this season. "He never gets any hits when I'm there," the little bride explained in the spring as she hid herself behind a post in the park at Lakeland. "He gets nervous if he knows I'm in the park. Isn't that silly?"

Most definitely not, Manager Bucky Harris will say. And if necessary to maintain Mr. Kaline's composure it is quite possible that Mrs. Kaline will be ordered from the park on sight hereafter.

Donovan Wins 1st in Majors

Takes Four-Hitter, 7-0; Chisox Rout Nixon in 4th

CHICAGO, April 29 (AP)—Dick Donovan registered his first major league victory when he hurled the White Sox to a 7-0 triumph over Boston here today.

The 27-year-old righthander, who failed in previous trials with the Braves and Tigers, victimized his hometown team with a four-hitter. He hails from Quincy, Mass., a suburb of Boston.

Donovan was purchased last fall from Atlanta where he won 18 and lost eight last season. In 1950, 1951 and 1952 Dick appeared in 25 games for the Braves and lost four decisions.

The White Sox rookie fanned six, walked only one and allowed only one runner to reach third base.

The Comiskeys supported Donovan with an 11-hit assault off Willard Nixon, Dick Brodowski, Bob Smith and Joe Trimble.

BOSTON	AB	H	O	A	CHICAGO	AB	H	O	A
G'dman.2b	4	0	2	3	Car'sq'l.ss	4	2	3	4
Hatton, 3b	4	1	1	6	Fox, 2b	4	2	1	3
Thr'b'ry.lf	4	0	2	0	Minoso, lf	5	2	0	0
Jensen, rf	4	1	0	0	Kell, 3b	3	0	1	0
White, c	3	0	4	2	Nieman.rf	4	2	4	0
Zauchin.1b	3	0	11	1	Dropo.1b	4	1	10	0
Piersall.cf	3	2	0	0	Lollar, c	3	2	7	0
Friend, ss	3	0	2	4	McGhee.cf	1	0	1	0
Nixon, p	0	0	1	0	Donovan.p	3	0	0	5
Brod'ski.p	1	0	0	0					
Smith, p	0	0	0	0					
aAgganis	1	0	0	0					
Trimble, p	0	0	0	0					
Totals	30	4	24	16	Totals	31	11	27	12

Boston 000 000 000—0
Chicago 011 203 00x—7

R—Carrasquel, Fox, Dropo, Lollar 3, McGhee. E—Fox. RBI—Lollar 2, Carrasquel 2, Fox, Minoso 2. 2B—Minoso, Dropo, Jensen. HR—Fox, Lollar. DP—Fox to Carrasquel to Dropo, Hatton to Goodman to Zauchin 2. Left—Boston 4, Chicago 8. BB—Nixon 1, Brodowski 3, Smith 1, Donovan 1, Trimble 3. SO—Brodowski 1, Donovan 6, Trimble 1. HO—Nixon 8 in 3⅔, Brodowski 2 in 1⅔, Smith 1 in 1⅔, Trimble 0 in 1. R-ER—Nixon 4-4, Brodowski 3-3, Smith 0-0, Trimble 0-0, Donovan 0-0. W—Donovan (1-1). L—Nixon (3-1). U—Paparella, Honochick, Umont, Rommel. T—2:14. A—3,068.

Orioles Come Back To Down Tribe, 5-2

CLEVELAND, April 29 (AP) — Baltimore's Orioles rallied in the ninth inning tonight for four runs and a 5-2 victory over the Cleveland Indians. It was the team's first victory in Municipal Stadium since 1952.

BALTIMORE	AB	H	O	A	CLEVELAND	AB	H	O	A
Cox.3b-2b	4	0	2	4	Smith.rf	4	0	3	0
Waitkus.1b	4	3	8	0	Avila.2b	4	3	2	1
Diering.cf	5	1	4	0	Doby.cf	4	0	3	0
Woodl'g.rf	4	1	2	0	Rosen.3b	4	0	0	1
Coan.lf	3	1	3	1	Kiner.lf	4	1	0	0
H.Smith.c	4	0	5	1	Hegan.c	0	0	2	0
Young.2b	3	0	2	2	Wertz.1b	2	1	6	0
cK'n'dy.3b	1	0	0	0	Alt'belli.1b	0	0	0	0
Mira'da.ss	3	2	1	1	Str'kl'd.ss	2	1	5	5
Byrd.p	2	0	0	0	dMitchell	1	0	0	0
Moore	0	0	0	0	Nar'gon.c	3	0	6	0
aTri'dos	1	0	0	0	Pope.lf	1	0	0	0
bAbrams	0	0	0	0	Garcia.p	3	1	0	1
					Narleski.p	0	0	0	0
					Mossi.p	0	0	0	0
					Hout'm'n.p	0	0	0	0
					ePhilley	1	1	0	0
Totals	35	8	27	10	Totals	33	8	27	8

a—Grounded into forceout for Byrd in 8th.
b—Ran for Triandos in 9th.
c—Safe on error for Young in 9th.
d—Struck out for Strickland in 9th.
e—Singled for Houtteman in 9th.

Baltimore 000 001 004—5
Cleveland 020 000 000—2

R—Woodling, Coan, Kennedy, Miranda 2, Kiner, Strickland. E—Strickland. RBI—Strickland, Garcia, Diering, Kennedy, Miranda, Waitkus 2. 2B—Wertz, Woodling. S—Strickland. DP—Strickland and Wertz. Left—Baltimore 7, Cleveland 8. BB—Garcia 3, Byrd 3, Mossi 1. SO—Garcia 5, Byrd 3, Mossi 1, Moore 1. HO—Byrd 7 in 7, Moore 1 in 2, Garcia 6 in 8 (none out in 9th), Narleski 0 in 1-3, Mossi 2 in 1-3, Houtteman 0 in 1-3. R-ER—Byrd 2-2, Moore 0-0, Garcia 3-3, Narleski 0-0, Mossi 2-0, Houtteman 0-0. W—Moore (1-2). L—Garcia (1-3). U—Flaherty, Chylak, Berry and McKinley. T—2:34. A—9,014.

Lary Stops Nats, 3-2; Detroit Takes First

DETROIT, April 29 (AP)—The surprising Detroit Tigers climbed into first place in the American League today on rookie Frank Lary's clutch pitching in a 3-2 victory over the Washington Senators.

The triumph was the sixth straight for the Tigers — their longest winning streak since 1950. And they jumped into first as the Kansas City Athletics whipped New York, 6-0, tonight.

WASHINGTON	AB	H	O	A	DETROIT	AB	H	O	A
Yost, 3b	4	0	1	0	Kuenn, ss	5	2	0	2
Oravetz.rf	2	0	0	0	Hatf'ld.2b	4	0	5	2
Runnels.2b	4	2	0	3	Kaline, rf	3	1	0	0
Vernon, 1b	4	2	6	2	Fain, 1b	3	0	9	0
Sievers, lf	4	0	1	0	Boone, 3b	3	2	2	3
Busby, cf	4	2	3	0	Delsing, lf	4	1	1	0
Roig, ss	2	0	2	4	Tuttle, cf	2	0	3	0
aLevan	1	0	0	0	House.c	4	1	7	3
Kline, ss	0	0	0	0	Lary, p	4	2	0	1
dDelis	1	1	0	0					
Edwards.c	2	0	5	0					
bMcDer'tt	1	0	0	0					
FitzG'ld.c	1	0	4	0					
Pascual, p	2	1	2	0					
Stobbs.p	0	0	0	0					
cPaula	1	0	0	0					
Ab'n'thy.p	0	0	0	0					
Totals	33	8	24	9	Totals	32	9	27	11

a—Called out on strikes for Roig in 7th.
b—Called out on strikes for Edwards in 7th.
c—Popped out for Stobbs in 7th.
d—Singled for Kline in 9th.

Washington 000 101 000—2
Detroit 000 003 00x—3

R—Oravetz, Vernon, Boone, Tuttle, Lary. E—Fain. RBI—Vernon 2, Boone, Lary, Kuenn. 2B—Delsing, Lary. 3B—Busby. HR—Vernon, Boone. SB—Busby. DP—Runnels, Roig and Vernon; Hatfield and fain. Left—Washington 6, Detroit 10. BB—Pascual 4, Abernathy 1, Lary 2. SO—Pascual 5, Abernathy 4, Lary 6. HO—Pascual 8 in 5 2-3, Stobbs 0 in 1-3, Abernathy 1 in 2. R-ER—Pascual 3-3, Stobbs 0-0, Abernathy 0-0, Lary 2-2. W—Lary (2-1). L—Pascual (0-1). U—Grieve, Stevens, Napp, Rice. T—2:41. A—3,534.

Shantz Beats Yankees, 6-0

KANSAS CITY, April 29 (AP)—Little Bobby Shantz heralded his long-awaited comeback by throttling New York on three hits tonight as the Kansas City Athletics shut out the Yankees 6-0 before a record crowd of 33,471 gleeful fans.

The courageous little southpaw, who has struggled against arm injuries for two years, gave up only singles to Andy Carey, Elston Howard and Gil McDougald.

It was the first complete game Shantz had pitched since July 26, 1953, and his first shutout since he turned back the Yankees 2-0 in September of 1952—the year he won 24 games and was voted the most valuable player in the American League.

NEW YORK	AB	H	O	A	KANSAS CITY	AB	H	O	A
Bauer.rf	3	0	2	0	Power.1b	2	1	13	2
Carey.3b	3	1	0	2	Valo.rf	2	1	1	0
Mantle.cf	2	0	3	0	Finigan.3b	4	0	0	2
Howard.c	4	1	3	1	Zernial.lf	3	0	1	0
Cerv.lf	4	0	1	0	Wilson.cf	4	2	5	0
M'D'ald.2b	3	1	1	3	Suder.2b	3	1	2	2
Collins.1b	3	0	10	1	DeM'tri.ss	4	0	2	7
Hunter.ss	3	0	3	2	W.Sh'ntz.c	4	1	2	0
Kucks.p	0	0	0	2	R.Shantz.p	3	1	1	2
aSl'ghter	1	0	0	0					
St'div't.p	1	0	0	1					
bRob'son	1	0	0	0					
Schall'k.p	0	0	1	0					
Totals	28	3	24	12	Totals	29	7	27	15

a—Grounded out for Kucks in 3rd.
b—Flied out for Sturdivant in 8th.

New York 000 000 000—0
Kansas City 221 100 00x—6

R—Power 2, Valo, Wilson, R. Shantz 2. E—None. RBI—Zernial 2, Wilson 2, Power, Valo. 2B—Suder. 3B—Power. HR—Wilson. DP—Power and DeMaestri; Sturdivant, Hunter and Collins; DeMaestri, Suder and Power. Left—New York 5, Kansas City 6. BB—Kucks 2, Sturdivant 5, Shantz 4. SO—Sturdivant 1, Schallock 1, Shantz 2. HO—Kucks 4 in 2, Sturdivant 2 in 5, Schallock 1 in 1. R-ER—Kucks 4-4, Sturdivant 2-2, Schallock 0-0, Shantz 0-0. WP—Shantz (1-2). L—Kucks (1-1). U—Hurley, Soar, Runge, Summers. T—2:22. A—33,471.

BASEBALL SUMMARY

SOUTHERN

(Not including Friday's games)

	Won	Lost	Pct.	GB
Memphis	13	6	.684	...
New Orleans	12	6	.667	½
ATLANTA	10	9	.526	3
Birmingham	10	9	.526	3
Mobile	8	9	.471	4
Chattanooga	9	11	.450	4½
Nashville	8	12	.400	5½
Little Rock	5	13	.278	7½

FRIDAY'S RESULTS
Memphis 4, ATLANTA 3
Mobile 5, Chattanooga 3
Little Rock 6, Birmingham 3
New Orleans 7, Nashville 5.

SATURDAY'S GAMES
ATLANTA at Memphis, 9 p.m.
Birmingham at Little Rock.
Chattanooga at Mobile.
New Orleans at Nashville.

NATIONAL

	Won	Lost	Pct.	Behind
Brooklyn	13	2	.867	—
Milwaukee	8	6	.571	4½
Philadelphia	8	6	.571	4½
St. Louis	6	5	.545	5
Chicago	7	7	.500	5½
New York	6	7	.462	6
Cincinnati	4	11	.267	9
Pittsburgh	2	10	.167	9½

FRIDAY'S RESULTS
Philadelphia 13, Milwaukee 4
Cincinnati 5, Pittsburgh 0
Chicago at Brooklyn, ppd. rain
St. Louis at New York, ppd. rain

SATURDAY'S GAMES
St. Louis at New York—Arroyo (1-0) or Jones (0-0) vs. Maglie (0-3).
Chicago at Brooklyn—Hacker (0-1) vs. Meyer (1-0).
Milwaukee at Philadelphia—Nichols (1-0) vs. Dickson (2-0).
Cincinnati at Pittsburgh—Fowler (0-4) vs. King (0-0).

GEORGIA STATE

GEORGIA STATE LEAGUE

	Won	Lost	Pct.
Statesboro	4	1	.800
Sandersville	4	1	.800
Hazlehurst	3	2	.600
Douglas	2	3	.400
Vidalia	1	4	.200
Dublin	1	4	.200

FRIDAY'S RESULTS
Sandersville 12, Douglas 5.
Dublin 11, Vidalia 9.
Hazlehurst 10, Statesboro 1.

SOUTH ATLANTIC

	W	L	Pct.		W	L	Pct.
J'ks'n'vl	11	5	.688	Charlotte	8	9	.471
Columbia	11	6	.647	Savannah	7	9	.438
M'tgom'y	10	7	.588	Augusta	6	10	.375
Macon	9	7	.563	Columbus	4	13	.235

FRIDAY'S RESULTS
Jacksonville 6, Augusta 5 (10 innings).
Charlotte 9, Columbus 6.
Savannah 14, Macon 13.
Columbia 5, Montgomery 4.

INTERNATIONAL

	W	L	Pct.		W	L	Pct.
Toronto	8	2	.800	Richmond	4	5	.444
Havana	8	3	.722	Rochester	2	5	.286
Montreal	7	5	.583	Syracuse	2	6	.250
Columbus	5	4	.556	Buffalo	1	7	.125

FRIDAY'S RESULTS
Montreal 15, Richmond 0.
Rochester 9, Columbus 0.

AMERICAN

	Won	Lost	Pct.	Behind
Detroit	9	5	.643	—
Chicago	8	5	.615	½
New York	9	6	.600	½
Cleveland	8	6	.571	1
Boston	8	7	.533	1½
Kansas City	6	8	.429	3
Washington	5	9	.357	4
Baltimore	4	11	.267	5½

FRIDAY'S RESULTS
Chicago 7, Boston 0
Detroit 3, Washington 2
Kansas City 6, New York 0
Baltimore 5, Cleveland 2

SATURDAY'S GAMES
Baltimore at Cleveland—Rogovin (1-1) vs. Lemon (4-).
Boston at Chicago—Susce (0-0) vs. Consuegra (1-0).
Washington at Detroit—McDermott (1-2) or Porterfield (2-2) vs. Maas (0-0).
Only games scheduled.

AMERICAN ASSN.

	W.	L.	Pct.		W	L.	Pct.
Min'pls	10	6	.625	St. Paul	8	8	.500
Omaha	8	5	.615	Ind'polis	7	9	.438
Toledo	9	6	.600	Charl'stn	6	10	.375
L's'vle	9	6	.600	Denver	5	12	.294

FRIDAY'S RESULTS
Indianapolis 4, Denver 1.
Omaha 10, Louisville 3.
Minneapolis 9, Toledo 1.
St. Paul 10, Charleston 7 (13 innings).

GEORGIA-FLORIDA

Albany	8	4	.667	Moultrie	5	7	.417
Brunswick	7	5	.583	Cordele	5	7	.417
Thomasv'le	7	5	.583	Valdosta	5	7	.417
Waycross	7	5	.583	Tifton	4	8	.333

FRIDAY'S RESULTS
Albany 5, Waycross 2.
Cordele 12, Tifton 1.
Moultrie 12, Brunswick 11.
Valdosta 11, Thomasville 5.

ALABAMA-FLORIDA

	W.	L.	Pct.		W.	L.	Pct.
Ft. W. B.	7	3	.700	Crestview	5	6	.455
Dothan	7	5	.583	Pan. City	5	7	.417
Graceville	6	6	.500	Donalsonv.	4	7	.364

FRIDAY'S RESULTS
Graceville 6, Dothan 5.
Fort Walton Beach 13, Crestview 10.
Panama City 17, Donalsonville 1.

SATURDAY'S GAMES
Dothan at Fort Walton Beach.
Crestview at Panama City.
Donalsonville at Graceville.

PACIFIC COAST

	w.	l.	pct.		w.	l.	pct.
Seattle	14	10	.582	Portland	9	9	.500
L.Angels	12	10	.565	Srmento	10	11	.476
S.Diego	12	10	.545	Hollywood	9	14	.391
S.Fran.	12	10	.545	Oakland	8	13	.381

TEXAS LEAGUE

	W.	L.	Pct.		W.	L.	Pct.
S.Ant'io	18	6	.750	Ft.Worth	10	11	.476
Dallas	16	7	.696	Shrev'port	9	11	.450
Houston	12	10	.545	Okla.City	7	15	.318
Be'mont	10	10	.500	Tulsa	4	16	.200

FRIDAY'S RESULTS
Houston 5, Shreveport 0.
Oklahoma City 5, Tulsa 3.

DICK DONOVAN
Pitches Four-Hitter

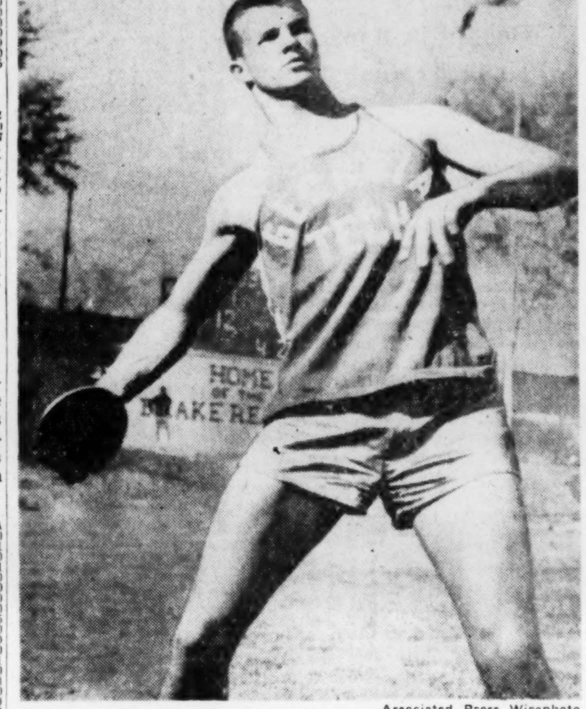
Associated Press Wirephoto
VEREEN MADE FIRST JACKET AT DRAKE A HERO
Toppled Discus Mark Set In 1941 by Minnesota's Byrl Thompson

Carl Vereen Sets Drake Discus Mark

Tops Old Record With 172-11 Toss

DES MOINES, April 29 (AP)—Four meet records were shattered and Oklahoma A&M set the pace as the 46th Drake Relays surged to an auspicious start today under perfect weather conditions.

This star-studded meet, which has had its share of squalls and near tornadoes, opened under sunny skies and 70-degree weather with new marks set in three relays and one individual event in seven-event program.

The most noteworthy records were a -72 feet, 11⅞-inch discus heave by Carl Vereen of Georgia Tech and a 3:20.4 university sprint medley clocking for Oklahoma A&M.

Vereen's effort topped the old meet record of 170-3 by Minnesota's Byrl Thompson in 1949. It was the first appearance by a Georgia Tech athlete in the meet's history.

Other new meet marks were a college distance medley clocking of 10:13.7 by Miami of Ohio and a morning preliminary effort by Abilene Christian of 4:41.4 in the college 440 relay.

Oklahoma's Aggies moved ahead in scrap for team laurels by also taking the 4-mile relay in a walkaway 17:21.6, and produced one of the day's two individual winners as Kim Ellis took the broad jump with a leap of 24 feet, 1½ inches.

UCLA, a Drake stranger for 21 years, won the opening event as Bobby Hunt took the 2-mile race in 9:12.5, winning by 40 yards over Oklahoma's Bobby Buchanan.

Following today's seven events, the Drake show winds up tomorrow with 17 relay and individual championship events, including an invitational mile in which Wes Santee of Kansas will make his customary try at breaking the 4-minute barrier.

Big Ten stars led the qualifying in the 100-yard dash and 120 high hurdles for tomorrow's finals. Northwestern's Jim Holliday, just back from military service, matched his 1952 Drake championship time of :09.7 as he led his century heat. The same time was posted by Dick Blair of Kansas.

Violets Capture Distance Medley

PHILADELPHIA, April 29 (AP). New York University won the distance college medley championship on the wings of a fine anchor effort by diminutive George King today as the 61st edition of the Penn Relays opened under dreary, and sometimes wet, skies.

This was the only team title on the first day's program and a slim crowd of 5,000 turned out in the wretched weather to watch the proceedings on Franklin Field.

Pitt, the favorite in the distance medley, was forced to withdraw when leadoff man Bill Green pulled up after being spiked in a pileup on the first start.

—'I CAN BEAT IT'—

'I Get Another Throw,' Vereen Told Taunter

DES MOINES, April 29 (AP)—Two happy Yellow Jackets tonight were Carl Vereen, Georgia Tech sophomore who set a new discus throw record in the Drake Relays, and Norris Dean, his coach, who brought him to the Iowa event to meet "the top competition."

Norris Dean

"It would have been a little nearer for us to have gone to the Penn Relays," said Dean," but we thought we'd meet the best at the Drake Relays and we'd rather get beat by the top than win in an easier setup."

Vereen was going fine on his preliminary throw today. It was for 163 feet and some inches, Dean said.

Then on his final, he went 165 feet, two inches.

That wasn't good enough. Don Vick of UCLA went into the lead with a heave of 168 feet 9⅜ inches.

He walked over to Vereen and told the young Georgian as much, saying, "Well, I got it with 168."

"Yeah, but I have another throw," said Vereen.

"Can you beat it?" asked Vick, referring to his mark.

"Yes, I can," was the confident reply.

Then Vereen did just that with his Drake Relays record throw of 172 feet, 11 inches. The old mark was 170-3 set by Byrl Thompson of Minnesota in 1949.

"Well, I thought he could produce," said Dean after the event. "And he surely did."

He said Vereen was thrilled with his achievement in the fast Drake Relays company.

Stumbling Crax Drop Third Straight, 4-3

Chicks Take Series Opener; Joe Piercey Chased Early

By JESSE OUTLAR
Constitution Sports Writer

MEMPHIS, April 29—Lack of batting punch is about to knock Atlanta out of the first division.

Latest in a series of anemic exhibitions resulted in a 4-3 setback here Friday night, as the league-leading Memphis Chicks winged to their fifth straight triumph.

Even Manager George McQuinn, a master at masking his emotions, is beginning to get alarmed over the acute shortage of runs (5 in 27 innings).

Marv Rotblatt, a soft-tossing southpaw, and reliefer Jerry Dahlke put a seven-hit muffle on Cracker bats in the series opener.

As a result of some superb relief work by Bill George, the Chicks managed only 10 safeties. But they jammed seven of their blows and all of their runs into the first three innings.

Reliefer Joe Piercey, making his second start since 1953, was the victim. Piercey, who had surrendered only two runs in 20 previous rounds, was rapped for singletons in the first and second and two more scores in the third.

Rotblatt, improving his record to 3-1, hollered for help in the sixth, and Dahlke responded in one-hit style.

That lone hit was a wasted double by pinch-hitter Jim Solt in the ninth. After Solt celebrated his return to action with the fourth Cracker two-bagger, Dahlke wrote off John Turco, Jack Caro and Bob Thorpe in order.

Thorpe and Dick Sinovic went hitless, and ailing Bob Montag, the other "big" gun, was on the sideline, as was Frank DiPrima.

The Chicks linked George Noga's infield hit with Jack Cassini's single and an infield out for a run in the first, then wrapped singles by Ed White and Luis Aparicio around a pair of outs for a second-inning marker.

Sinovic averted further damage with a circus catch of Ken Landenberger's 450-foot wallop to right-center.

Rotblatt was nicked for a run in the fourth when Bill Casey beat out an infield tap, moved to third on Piercey's sacrifice and a wild pitch, and eventually scored on a force-out.

However, the Chicks plugged Piercey for two runs in their half, sandwiching Manager Jack Cassini's double with singles by Noga and Dixie Upright.

Earl Hersh's single, first of two doubles by Paul Rambone and Casey's sacrifice fly provided a Cracker run in the third.

Then, in the sixth, the Crackers closed the gap to 4-3, but Dahlke bailed Rotblatt out in time. Rambone's lead double and Casey's single started and ended the rally, for Dahlke came on and erased George and Caro. He issued a walk to Turco between outs.

George's five innings of shutout work went down the defeat drain. The lefty, who had served up a grand slam to Ben Downs in Nashville Thursday, yielded only two infield hits and another single over the span.

Right-hander Rip Ripplemeyer will attempt to pull the Crackers out of a three-game losing spin Saturday night. He'll be opposed by veteran right-hander Dixie Howell.

CRACKER DIARY: At a time when the Crackers are in dire need of batting punch, **Frank DiPrima**, leading hitter with a .381 average, has been sidelined with a jammed right thumb. He sustained the injury while digging a **Bob Boring** throw out of the dirt in the fourth inning of Thursday's game in Nashville. **DiPrima** reluctantly bowed out of the lineup, but was used as a pinch-hitter. Versatile **Paul Rambone** took over at second base . . . **Bob Montag** and **Jim Solt**, also on the ailing list, hope to get back in action Sunday . . . **Hugh Poland**, former Nashville manager and now a scout for the New York Giants, was an onlooker at Friday's game . . . **Joe Tipton**, veteran Memphis catcher from McCaysville, Ga., was kayoed by a foul ball in Thursday's game with Mobile and will miss a couple of games . . . Crackers were entitled to be a bit sluggish Friday night after a five-hour bus ride from Nashville to Memphis . . . Manager **George McQuinn** must lop off an infielder and two pitchers by May 6 to reach the 19 player deadline . . .

ATLANTA	AB	H	O	A	MEMPHIS	AB	H	O	A
Turco.lf	3	0	1	0	Noga.3b	4	2	1	2
Caro.ss	4	1	3	2	Cassini.2b	4	2	3	1
Thorpe.cf	5	0	1	0	Hicks.cf	4	1	3	0
Sinovic.rf	4	0	2	0	Upright.rf	4	1	5	0
Hersh.1b	4	1	11	2	White.lf	4	1	3	0
Rmbne.2b	3	2	2	3	Lndbrgr.1b	4	1	9	0
Boring.3b	4	0	0	4	Doolittle.c	3	0	3	0
Casey.c	3	2	3	1	Aparicio.ss	3	2	0	4
Piercy.p	0	0	0	0	Rotblatt.p	2	0	0	1
aDiPrima	0	0	0	0	Dahlke.p	1	0	0	1
George.p	1	0	1	2					
bSolt	1	1	0	0					
cRoberson	0	0	0	0					
Totals	32	7	24	13	Totals	33	10	27	9

aWalked for Piercy in fourth.
bDoubled for George in ninth.
cRan for Solt in ninth.

ATLANTA 001 101 000—3
Memphis 112 000 00x—4

R—Hersh, Rambone, Casey, Noga 2, Cassini, White. E—Turso, Caro, Landenberger. RBI—Thorpe, Casey 2, Hicks, Aparicio, Cassini, Upright. 2B—Caro, Rambone 2, Solt, Cassini. SB—Aparicio. S—Piercy. DP—Hersh to Caro to Hersh. Left—Atlanta 9, Memphis 5. BB—Rotblatt 4, Dahlke 1. SF—George 4, Rotblatt 2, Dahlke 1. HO—Piercy 7 in 3 innings with 4 runs, Rotblatt 6 in 5⅓ with 3. WP—Rotblatt. W—Rotblatt (3-1). L—Piercy (2-1). U—Strocchia, Johnson and Burns.

THE ATLANTA CONSTITUTION
PEACH SPORTS
SECTION

Big League Leaders

NATIONAL LEAGUE

Player and Club	G	AB	R	H	Pct.
Mueller, New York	13	52	10	21	.404
Shepard, Pittsburgh	10	28	2	11	.393
Repulski, St. Louis	11	52	8	20	.385
Moon, St. Louis	11	54	7	20	.370
Schoendienst, St. Louis	11	46	10	17	.370

HOME RUNS: Furillo, Brooklyn, 7; Kluszewski, Cincinnati, 5; Snider, Brooklyn, 4; Campanella, Brooklyn, 4; Jackson, Chicago, 4; Thomson, Milwaukee, 4.

RUNS BATTED IN: Thomson, Milwaukee, 21; Furillo, Brooklyn, 19; Snider, Brooklyn, 18; Campanella, Brooklyn, 15; Fondy, Chicago, 14.

AMERICAN LEAGUE

Player and Club	G	AB	R	H	Pct.
Kaline, Detroit	14	53	14	24	.453
Skowron, New York	13	51	14	23	.451
Power, Kansas City	14	54	15	22	.407
Diering, Baltimore	10	31	3	12	.387
Throneberry, Boston	14	51	14	21	.382

Home Runs: Nieman, Chicago, 5; Kaline, Detroit, 5; eleven players tied with 4.

Runs Batted In: Skowron, New York, 18; Throneberry, Boston, 17; Nieman, Chicago, 15; Kaline, Detroit, 14; Finigan, Kansas City, 14.

MIDGET AUTO RACING
TONIGHT — TONIGHT — TONIGHT
PEACH BOWL SPEEDWAY
7 BIG EVENTS STARTING TIME 8:30 P.M.
ADM. $1.50-$1.20 CHILDREN UNDER 12 FREE

don't just ask for bourbon...
ask for
Bourbon de Luxe
KENTUCKY STRAIGHT BOURBON WHISKEY
FULLY AGED
"Lives up to its Name"
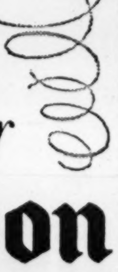
THE BOURBON DE LUXE COMPANY, LOUISVILLE, KENTUCKY.
THIS WHISKEY IS 4 YEARS OLD. 86 PROOF.

Buy 2 and Save $2.95

Cool Crease-Retaining
LINENDO SLACKS
$8.95
2 for $15.00
Where is the man who can say truthfully that he has too many pair of slacks? We've never heard of one! Now here is your chance to make a rare buy—colors: Green, Toast, Brown, Yellow, Blue, Gray, Charcoal and Beige.
HIRSCH'S
79 Peachtree St.
Established 1863
BUY THE HIRSCH WAY
⅓ June 10th ⅓ July 10th ⅓ Aug. 10th

Bass, Russell Take Regional AA Titles

Mayfield, Heisler Leaders; Light Clinches 4-AA Crown

By MICKEY LOGUE

Bass High blended team depth and individual brilliance into a Region 3-AA championship, and Russell's reinforced early lead withstood Griffin's tremendous surge for the 4-AA title at Grady Stadium Friday night.

Buddy Mayfield, 440-yard dash king, and sprinter Phil Heisler headed Coach Phil Alexander's Warriors' 34-26 verdict over Wilbur Dover-led O'Keefe. Griffin's Joe White, a chips-down athlete, took firsts in high and low hurdles as the defending state co-champions battled Russell to the final event.

Coach Charlie Aldridge's Wildcats saw a commanding margin melt to 49-45½ with 880 relay and chance for a Griffin win left. However, the Eagles' second place and Wildcats' third meant a 51-48½ Russell victory.

Following Bass and O'Keefe in 3-AA were North Fulton 20½, Northside 20, Fulton 16, Sylvan 10, Brown 8, Grady 7, Southwest 4, Smith 3½, Murphy 3, West Fulton 2. Other 4-AA scorers were Marietta 30 1/6, Decatur 15 and Cedartown 11⅓.

Friday's 3-AA individual scoring honors went to O'Keefe's broad jump and javelin victor, Dover, who also gleaned a 220 fourth. Tommy Redmon's shot, discus firsts and javelin second Thursday gave him a 4-AA point high of 13.

Mayfield took his 440 specialty at :51.6, but not without a heated duel from Northside's Paul Knox. Knox told teammate Bill Hornbuckle, who was second to Mayfield in the northern division quarter-mile, he was going to beat him (Hornbuckle) and proceeded to do so.

Heisler was first in 220, fourth in 100 and launched the winning relay team which Mayfield anchored and beat Northside's Charles Howard tapeward in, in the night's closest finish. Howard also sailed the lows in 21.0 time and might have bettered that but for toppling the last hurdle.

Fulton's Buddy Wells and Larry Rudin finished one-two in a sizzling 10.4 century. Wells was No. 2 broad jumper and a relay point-getter.

Defending 3-AA champion Northside was hurt in its bid for a repeat when hurdler Willie Sanders was disqualified and Barney Rickenbacker injured winning the pole vault.

Decatur's Ken Wynn and O'Keefe's Jimmy Duncan prepared for a torrid state tournament duel at Athens next week with lonesome mile showings. Wynn's 4:43.3 time nearly lapped the field.

Aldridge credited Charles Light's unexpected 100 win with turning the championship trick for Russell.

Jimmy Black, one of five Fighting Irish first-place winners, circled Grady oval twice at 2:05.7, four-tenths of a second off the City 880 record.

Region 3-AA Track Finals

100—Wells (Fu), Rudin (Fu), Hesmondhalgh (Br), Heisler (Ba), T—10.4.
220—Heisler (Ba), Rudin (Fu), Hesmondhalgh (Br), Dover (O'K), T—23.4.
440—Mayfield (Br), Knox (NS) Hornbuckle (NS), Thurmond (Syl), T—51.6.
880 — Jimmy Black (O'K), Martin (NF), Swain (Ba), O'Kon (Syl), T—2:05.7.
Mile — Duncon (O'K), Mann (NF), Grizzard (G), London (Syl), T—4:43.8.
120 High Hurdles — Garden (NF), Glover (M), Miller (Br), King (SW), T—16.5.
180 Low Hurdles—Howard (NS), Rudolph (G), Hannah (Ba), Bearden (SW), T—21.0.
Broad Jump—Dover (O'K), Wells (F), Blackwood (Br), Thurmond (Syl), D—21-5.
High Jump—Blanks (O'K), tied for second: W. Smith (Ba), Milner (NF), Moon (SW), H—5-7.
Pole Vault—Rickenbacker (NS), tied for second (NF) and Brannon (Sm), Conine (B), H—11-6.
Discus—Saiem (Ba), Hawkins (Syl), Mabry (NF), Kirk (Ba), D—131-7½.
Shot Put—Kirk (Ba), Chavanne (NF), Nutting (NS), Echols (Sm), D—48-11½.
Javelin — Dover (O'K), Davis (Syl), Bloodworth (G), Haygood (WF), D—161-6½.
880-Relay — Bass (Heisler, Hickman, Maxwell, Mayfield); Northside, Fulton, West Fulton, T—1:34.5.

REGION 4AA TRACK FINALS

100—Light (R), Phillips (M), Gresham (G), Newman (G), T—11.0.
220—Gresham (G), Phillips (M), Wilkes (C), Sprayberry (G), T—24.2.
440—Davis (M), Terry (D), Dorton (G), Newsome (R), T—55.8.
880—Standard (G), Edmundson (R), Sanford (C), Grant (R), T—2:16.0.
Mile—Ken Wynn (D), Harrington (M), London (G), Johnson (R), T—4:43.3.
120 High Hurdles—White (G), Smith (R), Lindner (D), Suggs (M), T—16.7.
180 Low Hurdles—White (G), Newman (G), Bonner (R), Lindner (D), T—22.5.
880 Relay—Marietta (Downey, Davis, Grizzard, Phillips), Griffin, Russell, Cedartown, T—1:37.8.

Sally League

Macon 000 100 02(10)—13 14 1
Savannah 020 233 03 1—14 18 1
Muffett, Mudd (4), Wingo (5), Freese (9), Hinchman (9) and Walker, Steiger (8); Guie, Holder (9) and Robertson.

Augusta .... 000 001 022 0—5 7 3
Jacksonville ..000 200 003 1—6 6 1
(10 Innings)
Bruce, Nichols (9) and Yewcic; Oquendo, Roland (8), Fortin (9), Brown (9), Shankman (10) and McCardell.

Charlotte 020 000 502—9 11 5
Columbus 200 030 100—6 10 4
Clarke and Perez; Cheney, Shirley (9), Kutyna (3) and Anderson.

Columbia 040 000 000 01—5 13 1
Montgomery 002 000 002 00—4 7 2
Jackson, Alsop (10) and Schmidt; Mayer, Norwood (2) and Morton.

Don't Let the Silver Dollar Man
Catch You Short
Listen to WQXI
Friday 10 AM and Saturday 9 AM

MUFFLERS
-LIFETIME GUARANTEED-
FORD . 7.05* | DODGE 6-CYL. 9.25*
CHEVROLET 7.35* | DESOTO 6-CYL. 9.25*
PLYMOUTH 9.25* | C'rysler 6-CYL. 9.25*
BUICK . 10.50* | PONTIAC . 8.95*
OLDS . . 8.20* | CADILLAC . 7.00*
*Some Models Higher
MUFFLERS AND TAIL PIPES FOR ALL CARS
INSTALLED FREE—15-MINUTE SERVICE
A & A MUFFLER SALES 292 MEMORIAL DR. CY. 6116
147 Habersham St., Savannah, Ga. 6-8585
MUFFLERS

BITSY GRANT WILL REVISIT UNC FOR EXHIBITION PLAY

Special to The Constitution

CHAPEL HILL, April 29—Atlanta's Bitsy Grant returns to the scene of his collegiate tennis glory for exhibition matches here Saturday, May 21.

Grant will meet the Atlantic Coast Conference singles champion, then team with his foe against the conference doubles champions.

John Kenfield, who coached Grant at the University of North Carolina, said, "We're delighted Bitsy is coming back. It's been a long time since he was here but I understand his tennis is as good as ever."

Grant, a long-time Davis Cupper after his graduation from the university, won 11 Southern championships. The 11th came when the Atlantan was 42 years old, in 1952.

The ACC tournament, which will determine Grant's opponents, will be held here May 12-14.

Grant's exhibition matches are co-sponsored by the university and the North Carolina State Tennis Association.

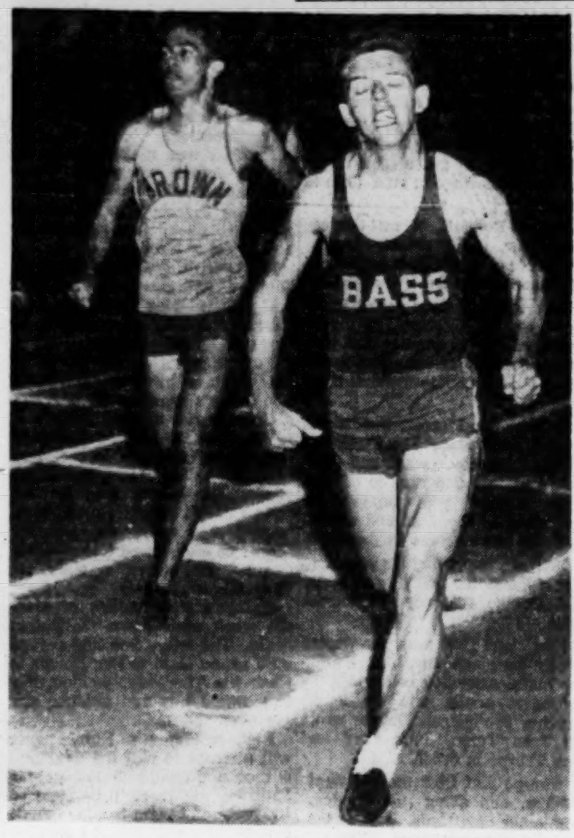

Staff Photo—Bill Warren

PHIL HEISLER (R) SPRINTS TO 220 TAPE

Roland Hesmondhalgh Collects Third Place Points

Pebs' Rozek Three-Hits Barons, 6-3

Wins 3d in Row For Cellar Club

LITTLE ROCK, April 29—(AP)—Lefty Ron Rozek threw a three-hitter at the Birmingham Barons tonight, notching his third straight triumph of the season and giving eighth-place Little Rock a 6-3 Southern Association victory.

Rozek, who has gone the route and won every time he has started this year, faced eight lefties in the Birmingham batting order. The only big blow was a homer by Tom Hamilton, which followed an error and put Rozek behind, 3-0, in the fourth inning. A two-base error in the first inning netted one Birmingham run.

Then Andy Frazier, whose first inning error gave the Barons a run, came to the rescue. He slapped a double off the fence with the bases loaded, tying the score.

BIRMINGHAM	AB	H	O	A	LITTLE ROCK	AB	H	O	A
Hassell.3b	4	0	3	2	Risley.3b	5	0	1	1
Lmpke.ss	4	0	0	1	Otey.2b	4	2	0	8
Pilarck.cf	3	0	3	0	Walnga.1b	1	1	13	0
Hmltn.1b	4	1	4	0	bR.Barr	0	0	0	0
Brown.lf	3	1	3	0	Giedlin.1b	0	0	4	0
Martyn.rf	4	1	3	0	E.Barr.cf	3	1	2	0
Meisnr.2b	3	0	5	1	Hoffer.lf	2	0	0	0
Neeman.c	3	0	3	1	Crawfrd.rf	3	1	0	0
Post.p	1	0	0	0	Frazier.ss	4	2	1	5
DePalo.p	1	0	0	1	Minor.c	4	1	6	0
aPrigge	1	0	0	0	Rozek.p	3	1	0	3
Page.p	1	0	0	0					
Totals	31	3	24	6	Totals	31	9	27	17

aGrounded out for DePalo in 8th.
bRan for Walenga in 7th.

Birmingham ....100 200 000—3
Little Rock ....000 510 00x—6

R—Hassell, Pilarcik, Hamilton, E. Barr 2, Hoffer, Crawford, Frazier. E—Pilarcik, Neeman, Frazier, Rozek. RBI—Pilarcik, Hamilton 2, Frazier 3, Rozek. 2B—Martyn, Frazier 2, E. Barr. HR—Hamilton. SB—E. Barr. S—Hoffer. SF—Pilarcik. Left—Birmingham 3, Little Rock 7. BB—Post 3, DePalo 1, Rozek 1. SO—DePalo 2, Rozek 6. HO—Post 5 in 3 innings; DePalo 3 in 4; Page 1 in 1. R-ER—Post 4-4; DePalo 2-0; Page 0-0; Rozek 3-1. HBP—By Page, Rozek. Winner Rozek (3-0). Loser—Post. U—Lockamy, Girard. T—2:03. A—
Post. U—Lockamy, Girad. T—2:03. A—

Mobile Home Runs Help Mauriello Beat Looks, 5-3

MOBILE, Ala., April 29—(AP)—Hank Mauriello stopped the Chattanooga Lookouts on six hits here tonight, and Ted Bartz clouted a pair of home runs as the Mobile Bears snapped a three-game losing streak with a 5-3 victory at Hartwell Field.

The 21-year-old Mauriello, posting his fourth win of the season against no defeats, gave up five singles and a double. Two of the Chattanooga tallies were unearned.

The Bruins sewed up the contest in the opening frame on a single by Dave Jaska, Bartz' first homer of the year, bingles by Jim Gentile and Don Demeter, and a two-base Lookout error. Bartz' second homer closed the Mobile scoring in the third.

CHATTANOOGA	AB	H	O	A	MOBILE	AB	H	O	A
Porter.rf	5	0	1	0	Young.2b	4	0	1	1
Stringer.2b	5	0	3	3	Jaska.3b	4	1	1	0
Barmes.cf	2	2	2	0	Bartz.rf	4	3	2	0
Atkins.1b	4	0	12	1	Rowe.lf	4	0	2	0
Wright.lf	4	2	0	0	Gentile.1b	4	1	7	2
Lemon.3b	4	0	1	3	Demeter.cf	3	1	3	0
Luttrell.ss	2	0	0	1	Olson.c	3	0	6	0
aCiaffone	1	1	0	0	Rufer.ss	3	1	3	6
Korchek.c	4	1	4	0	Mauriello.p	3	0	1	1
Zeisz.p	0	0	0	2					
McCoy.p	2	1	1	1					
bHawes	1	1	0	0					
cMurray	0	0	0	0					
Totals	34	6	24	11	Totals	32	7	27	10

a—Singled for Luttrell in 9th.
b—Singled for McCoy in 9th.
c—Ran for Hawes in 9th.
d—Luttrell awarded first on catchers interference in 5th.

Chattanooga .... 000 002 001—3
Mobile .... 401 000 00x—5

R—Barmes, Atkins, Ciaffone, Jaska, Bartz 2, Gentile, Demeter. E—Gentile, Olson, Young, Rowe, Barmes, Porter. RBI—Bartz 3, Korchek, Wright. 2B—Korchek. HR—Bartz 2. DP—Mauriello, Rufer and Gentile. Left—Chattanooga 8, Mobile 3. SO—Mauriello 6, McCoy 4. BB—Mauriello 3. HO—Ziesz 4 in ⅔ inning. R-ER—Zeisz 4-2; Mauriello 3-1; McCoy 1-1. WP—Mauriello. W — Mauriello (4-0). L—Zeisz (1-3). U—Ross, Popp and Welaj. T—2:03. A—1,141 paid, plus 469 ladies.

NEW ORLEANS	AB	H	O	A	NASHVILLE	AB	H	O	A
Weaver.2b	5	0	3	2	Williams.ss	3	3	3	3
Powers.rf	4	1	2	0	Hazle.cf	4	0	0	0
Honor.lf	4	0	2	0	Jacobs.3b	4	1	0	5
Skinner.1b	1	1	5	0	Downs.lf	5	1	2	0
DiBndti.3b	4	1	0	0	Zuvela.rf	3	0	2	0
Naton.c	4	1	8	0	Baldwin.c	4	0	7	1
Allie.ss	3	2	4	3	York.1b	4	2	12	0
Swarts.cf	4	2	3	0	Taylor.2b	4	1	1	2
Sawyer.p	4	0	0	2	Pardue.p	2	0	0	1
Churn.p	0	0	0	0	Upton.p	0	0	0	0
Murray.p	0	0	0	0	aDotterer	1	1	0	0
					Gross.p	0	0	0	0
					bJarvis	1	1	0	0
Totals	33	9	27	7	Totals	35	10	27	12

a—Singled for Upton in seventh.
b—Homered for Gross in ninth.

New Orleans ....000 041 101—7
Nashville ....000 000 203—5

R—Skinner 2, DiBenedetti, Naton, Allie 3, York 2, Taylor. RBI—Allie 2, Naton 2, Swarts 2, DiBenedetti, Dotterer, Williams, Jarvis 2, Jacobs. 2B—Williams, Naton, DeBenegetti, Allie, Taylor, Swarts. HR—Allie, Jarvis. SF—Williams. DP—Jacobs, Taylor and York; Williams and York; Taylor, Williams and York; Weaver, Allie and Skinner. Left—New Orleans 3, Nashville 8. BB—Pardue 2, Gross 2, Sawyer 3. SO—Pardue 5, Gross 3, Sawyer 8. HO—Pardue 5 in 5⅔ innings; Gross 2 in 2 innings; Churn 1 in 0; Upton 2 in 1⅓ innings; Sawyer 9 in 8⅔; Murray 0 in ⅓; R-ER—Pardue 5-5; Upton 1-1; Gross 1-1; Sawyer 5-5; Church 0-0; Murray 0-0. HBP — Sawyer (Zuvela). W — Sawyer (7-0). L—Pardue (2-3). U—Ellins, Delmore. T—2:26. A—791 and 324 ladies.

Plainsmen Plan Bigger Stadium

AUBURN, Ala., April 29—(AP)—Plans for more than 10,000 additional seats and a new press box section at Cliff Hare Stadium were set in motion today by the Auburn board of trustees.

College Scores

BASEBALL

Georgia Tech 13	Kentucky 3
Florida 9	Auburn 8
Vanderbilt 9	Tennessee 8
Spring Hill 5	Tulane 3
Washington and Lee 5 (11 innings)	Maryland 4
North Carolina 7	Virginia 2
Wake Forest 12	Duke 7
The Citadel 4	Davidson 1
Presbyterian 13	Erskine 11

GOLF

Memphis Southwestern 11½	Sewanee 6½
Duke 15	Maryland 12
Vanderbilt 14	Tennessee 13
Davidson 22½	VPI 4½
The Citadel 24	Furman 3

TENNIS

Florida 9	Georgia 0
Notre Dame 6	Tennessee A and I 0

Cracker Figures

(Includes Thursday's Game)

	ab.	r.	h.	tb.	hr.	rbi.	pct.
Kelly.p	2	0	1	1	0	0	.500
DiPrima.2b	63	12	24	32	1	9	.381
Hersh.1b	72	12	27	40	2	14	.375
Giggie.p	3	1	1	2	0	1	.333
Caro.ss	80	16	26	38	3	10	.325
Solt.c	39	4	12	16	1	5	.308
Rambone.3b	38	7	11	18	1	9	.289
Paine.p	7	1	2	2	0	1	.286
Thorpe.of	80	11	22	31	0	11	.275
Casey.c	27	5	7	11	0	2	.259
Sinovic.of	73	10	18	26	2	9	.247
Boring.3b	34	4	8	8	0	1	.235
Montag.of	55	10	11	28	5	13	.200
George.p	8	2	1	1	0	0	.125
Turco.of	13	2	1	1	0	0	.077
Porter.lf	3	0	0	0	0	0	.000
Wall.p	12	2	0	0	0	0	.000

Pitching

	cg.	w.	l.	ip.	r.	h.	bb.	so.
Piercey	1	2	0	20	2	15	5	8
Paine	0	2	0	17	13	16	14	10
Wall	4	3	1	38	4	31	11	12
George	0	2	1	26	15	29	9	19
King	0	1	1	10	5	9	4	3
Modica	0	0	1	14	11	10	9	7
Roberson	0	0	1	12	4	7	11	9
Kelly	0	0	1	8	8	11	3	6
Giggie	0	0	1	6	13	11	7	3

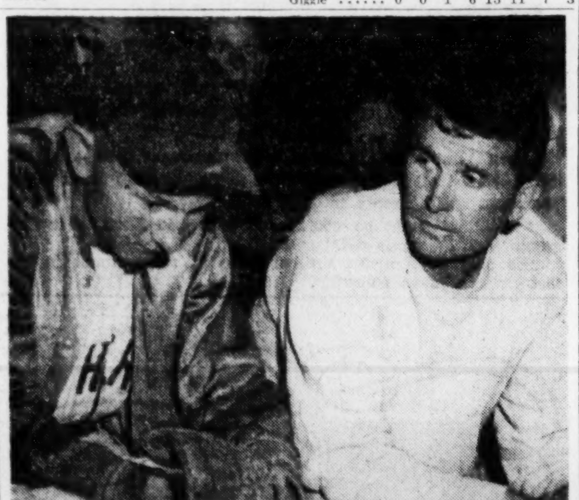

Staff Photo—Bill Young

SW DEKALB BILLY KENDALL LISTENS TO COACH

Tom Clary (R) Gave Hurler the Winning Instructions

Amateur Baseball

SATURDAY GAMES

CITY LEAGUE—Layfield Motors vs. Whittier Mills at Chattahoochee, Yancey Brothers at Scottdale Mills, Arnall Mills vs. Shurbutt Service at Ben Hill, Gordon St. Baptist vs. Phillips Service at College Park.

RUCKER LEAGUE—Cannon Casket at Kennesaw, Roswell at Acworth, Marietta Indians vs. Belmont Hills at Larry Bell.

SCOTT LEAGUE—Grant Park at Milstead, Griffin vs. Independent Baptist at Piedmont Park, Marine Reserve vs. Local 34 at Grant Park.

SUNDAY GAMES

CREST LEAGUE—Glenwood Hills vs. Local 728 at Piedmont Park, Local 472 vs. Candler Park at Candler Park, Freeman Service vs. Simmons Service at NW Piedmont Park, Ewing Service at Morrow.

DIXIE LEAGUE—Bethel at Chamblee, Snellville vs. East Atlanta at Old Murphy, Cosco Paint at Stone Mountain.

EASTERN LEAGUE — Center Hill Methodist Church vs. Decatur at McKoy Park, Decatur Rebels vs. Kraft Foods at East Lake, King Hardware vs. Mayson at English Park.

GEORGIA LEAGUE—Shurbutt Service vs. Jackson Loan at Grant Park, Phillips Service vs. Armored Express at Center Hill, Turin at Kirkwood.

NORTH ATLANTA LEAGUE—Norcross vs. Local 10 at Doraville, Doraville at Alpharetta, Duluth at Rehobath.

NORTHWEST LEAGUE—Local 728 at Kennesaw, Powder Springs at Douglasville, Villa Rica vs. Marietta Indians at Larry Bell.

SOUTHERN LEAGUE—Welcome All at Tyrone Rock, Grant Park at Tell, East Point at Palmetto.

Big Phils' Inning Downs Braves, 13-4

Wehmeir Stops Milwaukee As Phillies Chase Spahn

PHILADELPHIA, April 29 (AP)—The Philadelphia Phillies blew a tight ball game wide open with six runs in the sixth inning tonight to whip Milwaukee, 13-4, and move into a tie with the Braves for second place in the National League. The game was called because of rain with the Phils at bat in the eighth inning.

Veteran right-hander Herman Wehmeier shackled the Braves most of the way, allowing only four hits, including a bases-empty homer by Bobby Thomson in the fourth.

The Phils' big sixth started off with a double by Earl Torgeson. Wehmeier and Richie Ashburn singled, scoring Torgeson, and starter Warren Spahn was replaced by Ray Crone. Bobby Morgan greeted him with a single, scoring Wehmeier.

After Gran Hamner flied out, Ashburn stole third and Del Ennis walked to load the bases. Stan Lopata's single brought Ashburn and Morgan home and Ernie Johnson went to the mound for the Braves.

Willie Jones, the eighth Phil batter of the inning, walked, again loading the sacks. Stan Palys singled, scoring Ennis and Lopata.

MILWAUKEE	AB	H	O	A	PHILADELPHIA	AB	H	O	A
Bruton, cf	4	0	2	0	Ashburn.cf	5	1	4	0
Aaron, rf	3	0	1	0	Morgan.2b	3	2	1	1
Pafko, rf	1	1	0	0	Hamner.ss	3	0	2	2
M'th'ws.eb	4	0	0	2	Kaz'ski.ss	1	0	1	1
Th'ms'n.lf	3	1	2	1	Ennis, lf	3	2	2	0
Tanner, lf	0	0	1	0	bLow'ey.lf	1	0	0	0
Adcock.1b	3	0	4	0	Lopata, c	5	2	6	0
Logan, ss	3	1	1	2	Jones, 3b	2	1	2	2
O'Con'll.2b	2	0	3	2	Palys, rf	4	2	1	0
Crandall.c	2	1	6	0	Tor'son.1b	3	2	5	1
White, c	1	0	0	0	Wehm'r, p	4	2	0	0
Spahn, p	1	0	0	1					
Crone, p	0	0	0	0					
Johnson, p	0	0	0	0					
aCrowe	1	0	0	0					
Vargas, p	0	0	1	0					
cDittmer	1	0	0	0					
Jay, p	0	0	0	0					
Totals	28	4	x21	8	Totals	34	14	24	7

a—Struck out for Johnson in 6th.
b—Ran for Ennis in 6th.
c—Struck out for Vargas in 8th.
x—Game called on account of rain—none out in last half of 8th inning.

Milwaukee 000 100 03— 4
Philadelphia 200 061 31—13

R—Thomson, Logan, O'Connell, White, Ashburn, Morgan 2, Hamner, Ennis 2, Lopata 2, Palys, Torgeson 2, Wehmeier 2. E—Logan, Ennis, Mathews. RBI—Ennis 3, Lopata 2, Palys 2, Wehmeier, Pafko 3. 2B—Torgeson. 3B—Pafko. HR—Ennis, Thomson. SB—Ashburn. DP—Torgeson, Hamner and Lopata; Logan, O'Connell and Adcock. Left—Milwaukee 2, Philadelphia 9. BB—Spahn 2, Johnson 2, Vargas 2, Wehmeier 5. HO—Spahn 6 in 4, Crone 2 in 1-3, Johnson 1 in 2-3, Vargas 3 in 2, Jay 2 in 0. R-ER—Spahn 5-3, Crone 3-3, Johnson 0-0, Vargas 4-4, Jay 1-0, Wehmeier 4-4. WP—Vargas 2. W—Wehmeier (2-1). L—Spahn (2-2). U—Dascoli, Warneke, Secory, Goetz. T—2:43. A—12,146.

Nuxhall Blanks Punchless Pirates

PITTSBURGH, April 29 (AP) — Southpaw Joe Nuxhall doled out six hits tonight and chipped in a home run as the Cincinnati Redlegs shut out the punchless Pittsburgh Pirates 5-0.

CINCINNATI	AB	H	O	A	PITTSBURGH	AB	H	O	A
Temple.2b	3	1	1	2	E.Smith.cf	4	0	2	0
Jabl'ski.3b	4	1	1	1	Groat, ss	3	0	0	3
Bridges.3b	0	0	0	3	aGordon	1	0	0	0
Klus'ski.1b	4	2	9	1	Pepper, p	0	0	0	0
Post, rf	4	1	0	0	Clem'te.rf	4	1	4	1
Bell, cf	3	1	2	0	Thomas.lf	4	1	3	0
Gr'ngr's.lf	4	1	6	0	G.Fr'se.3b	4	0	3	1
M'Mil'n.ss	3	0	0	2	Shepard.c	4	0	3	2
Landrith.c	4	1	7	0	Long, 1b	3	1	10	0
Nuxhall.p	4	1	1	1	E.Fr'se.2b	3	2	2	4
					Surkont, p	1	0	0	0
					bMejias	1	0	0	0
					Law, p	0	0	0	0
					cCole, ss	1	1	0	0
Totals	33	9	27	10	Totals	33	6	27	11

a-Struck out for Groat in 8th.
b—Struck out for Surkont in 5th.
c—Doubled for Law in 8th.

Cincinnati ....100 121 000—5
Pittsburgh .... 000 000 000—0

R—Temple 2, Post, Bell, Nuxhall. E—None. RBI—Kluszewski 2, Greengrass, Nuxhall, McMillan. 2B—Post, Kluszewski, Cole. HR—Nuxhall. SF—McMillan. Left—Cincinnati 4, Pittsburgh 6. BB—Surkont 1, Law 1. SO—Surkont 3, Nuxhall 6, Law 1. HO—Surkont 7 in 5, Law 1 in 3, Pepper 1 in 1. R-ER—Surkont 4-4, Law 1-1, Pepper 0-0, Nuxhall 0-0. WP—Nuxhall, Law. W—Nuxhall (2-1). L—Surkont (1-3). U—Barlick, Jackowski, Landes, Ballanfant. T—2:15. A—6,341.

NIB Adopts 24-Second Rule

KANSAS CITY, April 29 (AP) — The National Industrial Basketball League today adopted the 24-second rule, instituted last year by the Professional National Basketball Assn.

Officials of the amateur circuit, drafting a 1955-56 schedule of 60 games, voted unanimously for the rule, which requires the offensive team to be rid of the ball within 24 seconds after putting it into play.

The 60-game schedule, on a round-robin basis, will begin Dec. 4 and close March 14.

McIntyre Team Wins Wrestling Card Feature

Don McIntyre and Andre Drapp took the Australian tag team feature of Friday night's wrestling at Municipal Auditorium when Jerry Grahame and Dizzy Davis were disqualified.

Davis used a pile-driver, illegal in Georgia, on Drapp to bring about the disqualification.

In other matches Hardboiled Haggerty and Steve Novak fought to a draw and Bob Cummings won over Carlos Rodriguez.

An announcement that Chief Big Heart would return to the auditorium mat next Friday brought down the house.

Associated Press Wirephoto

HARRY MARKELL

No-Hitter Victor

Patton Mound Star As Techs Lash Cats

Engineers Take 13-3 Game; McCauley Hits Homer No. 9

LEXINGTON, Ky., April 29 (AP)—Georgia Tech added 10 hits to 15 free passes and six Kentucky errors for a 13-3 Southeastern Conference baseball victory today.

Bob Patton went all the way for Tech, scattering eight hits, four of them singles by Sonny Corum.

Ken Lehkamp, the loser, started for Kentucky and walked 11 men before retiring in the fourth. Jim Day issued another walk and the other three were by Norm Longworth.

Bob McCauley homered with one on and Bill Cohen tripled with one aboard in Tech's four-run fifth inning.

Number-wise, Cohen, Gray Potter and Henry Hair led the 10-hit Tech attack with two apiece. Shortstop Lane Akers, who had one for four, scored four of the Engineer runs.

Tech's tight defense held the Wildcats at a safe distance. The visitors committed only one error, that by Cohen.

McCauley, the No. 1 home run hitter in the SEC, continued his all-the-way blasting. He now has nine for the season.

Toppy Vann, who has been occupied with spring football up to now, returned to the Tech line-up and got one hit in four attempts.

The two teams meet here again Saturday.

GA. TECH	AB	H	O	A	KENTUCKY	AB	H	O	A
McC'ley.2b	4	1	2	3	Stith.cf	4	0	4	0
Dover.cf	4	1	2	3	Corum.2b	5	4	3	2
Akers.ss	4	1	2	2	Willard.3b	4	1	0	3
Morris.lf	4	0	1	0	Kuhn.lf	3	0	2	0
Cohen.1b	4	2	7	1	Lawhorn.rf	4	1	0	0
Terry.1b	0	0	5	1	Blair.1b	4	1	9	1
Potter.3b	3	2	0	3	Maston.ss	4	0	2	3
Hair.rf	5	2	1	0	Huey.c	2	0	6	2
Vann.c	4	1	5	1	Longwoth.p	1	0	0	0
Patton.p	4	0	1	2	Lehkamp.p	1	0	1	0
					Day.p	0	0	0	0
					Blythe.c	2	1	0	1
					aHughes	0	0	0	0
Totals	37	10	27	13	Totals	34	8	27	12

a—Ran fo Blythe in 9th.

Ga. Tech .... 103 440 001—13
Kentucky .... 200 100 000— 3

R—Dover 2, McCauley 2, Akers 4, Morris 2, Cohen 2, Corum, Kuhn, Day. E—Cohen, Willard, Lawhorn, Blair, Marston, Huey, Lehkamp. RBI—McCauley 2, Cohen 3, Potter 2, Hair 2, Vann, Corum, Lawhorn, Blair. 3B—Cohen. HR—McCauley. SB—Akers, Morris, Cohen, Potter. DP—Marston, Corum and Blair. Left—Ga. Tech 12, Kentucky 10. BB—Off Patton 6, Lekhamp 11, Day 1, Longworth 3. SO—By Patton 3, Lehkamp 5, Day 1. HO—Patton 8 in 9; Lehkamp 2 in 3⅓; Day 6 in 2⅔; Longworth 2 in 3. R-ER—Patton 3-3, Lehkamp 8-6, Day 4-4, Longworth 1-0. HBP—By Day (Hair). PB—Vann. WP—Lehkamp 2, Day 2. W—Patton (4-3). L—Lehkamp (1-2). Umpires—Showalter and Ritchey. Time—2:57. Attendance, 200.

Vejar TKOs Italian Foe In Fourth

SYRACUSE, N.Y., April 29 (AP)—Scrappy young Chico Vejar scored a technical knockout over Giampaolo Melis of Italy tonight when Referee Mark Conn stopped their scheduled 10-rounder after four rounds. Vejar weighed 149½, Melis 148.

Conn called a halt on the advice of the club physician, Dr. Charles Heck. Melis was cut over the left eye in the first round as Vejar, of Stamford, Conn., landed a right-hand smash.

Melis bled through all four rounds, but it was in the fourth that Vejar went to work on the Italian, deepening the gash.

It marked the sixth victory for Vejar since he was released from military service in 1954. Melis, one-time welterweight champion of Italy, was far from outclassed by the New York University art student, however.

Southwest DeKalb Tops Druids in Finals, 14-2

Kendall Fires One-Hitter; Duke Paces Region 4-A Win

Southwest DeKalb's Bobby Kendall fired a one-hitter and the Panthers trounced Druid Hills, 14-2, at Chamblee in Friday night's finals of the Region 4-A West baseball tournament.

DeKalb's Big Mike Duke tripled two runners across in the first inning and the winners kept jogging full speed ahead. They added five in the second and four in the third.

The Druids' only hit, a single by David Schaefer, produced their first run in the third stanza. Two walks preceded the hit and a fielder's choice that followed scored a second run.

Duke's three RBI led in that department. Charlie Watkins, Lamar Frazier and Robert Christie chased home two apiece.

Watkins singled three times, Herbie Entrekin twice and Frazier twice. The only extra base blow was the triple by Duke.

The victory was Kendall's fifth of the year without a loss. He struck out ten and walked seven.

For Druid Hills, reliefer Bobby Boylston performed creditably over the last three innings, whiffing two, walking none and allowing three tallies.

Druid Hills 002 000 0— 2 1 4
Southwest DeKalb 254 030 x—14 12 1
Sewell, Boylston (3) and Ivey; Kendall and DeBardelaben.

Rochester's Markell No-Hits Jets

Two Reach First On Wing Veteran

ROCHESTER, N.Y., April 29 (AP)—Harry (Duke) Markell, veteran Rochester righthander, pitched a no-hit, no-run game today to lead the Red Wings to a 9-0 victory over the Columbus Jets in the International League.

Only two Jets reached first against the 31-year-old New Yorker. Hector Lopez was walked in the fourth and Lou Limmer was hit by a pitch in the fifth. A double play erased Limmer. Markell fanned six.

The Rochester fielders didn't have a really difficult play until the final out. Leadoff man Frank Verdi cracked a hopper off Markell's glove. Shortstop Al Richter raced in to make a fine play for the final out.

Markell, an off-season policeman in New York, was pounded for five runs and beaten by the same Jets in his only previous appearance of the young season.

The pitcher was acquired from Syracuse late last season in a trade for outfielder Don Richmond. He finished the campaign with an 8-12 record.

Columbus ......000 000 000—0 0 1
Rochester ......012 010 50x—9 12 0
Kellner, Haag (6) and Lakeman; Markell and Burbrink.

Bisplinghoff, Campbell N-S Finalists

PINEHURST, N.C., April 29 (AP)—Bill Campbell, captain of the U.S. Walker Cup team, and Don Bisplinghoff, Florida's amateur champion, today stroked their way into finals of the North and South Amateur Golf Tourney.

Bisplinghoff won over medalist Dave Smith of Gastonia, N. C., and Campbell over Ed Gravely of Rocky Mount, N. C., both by 2 and 1.

The 36-hole finals tomorrow will find Campbell bidding for his third North and South title in six years. The match will start at 9:45 a.m. EST with the afternoon round at 2 o'clock.

The blond Bisplinghoff shot par golf over the 7,000-yard No. 2 course of the Pinehurst Country Club and Campbell was one over.

Bisplinghoff, 20, who is playing in his first North and South tournament, earlier this month won the Florida Amateur title for the third time in a row.

Bisplinghoff, who won the U.S. Golf Assn., National Junior title three years ago at the Yale golf course, never trailed against husky Smith. The 240 pound North Carolinian played well enough in defeat, but he couldn't cope with the short game the Floridian presented.

MODIFIED AUTO RACING
TONIGHT
CANTON SPEEDWAYS
SATURDAY, APRIL 30
ADMISSION $1.50

MAKE A DATE FOR LUNCH
WITH BRIGHT, LIGHT
LIQUID GOLD

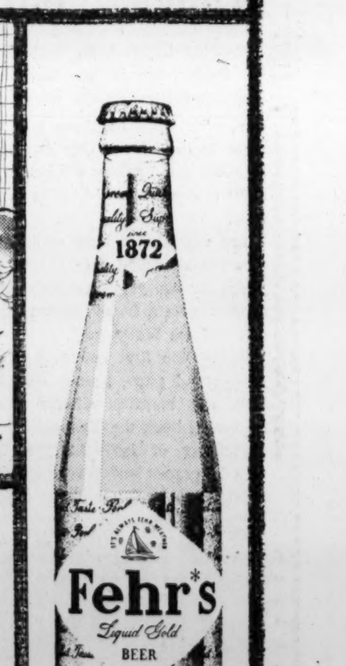

THE ONLY BEER SO PURE
IT LEAVES
NO HEAVY BEER BREATH

For a bright spot on your luncheon menu . . . enjoy the sparkling lightness of LIQUID GOLD. Any time's the right time for this delightfully different beer!

FRANK FEHR BREWING COMPANY, LOUISVILLE, KENTUCKY

Mary Crawford Regains Finals By Ousting Lindeman, 3 and 2

Americus Golfer, Mary Ann Reynolds Vie For '55 Georgia Women's Title at Albany

By BERT PRATHER
Constitution Sports Writer

ALBANY, April 29—Mary Crawford, the smooth swinger from Americus, became a finalist in the Georgia Women's State Golf Championship for the third straight year Friday at Radium Country Club when she out-steadied medalist Mrs. Arthur Lindeman in a well-played match, 3 and 2.

Joining the '53 Georgia champ and last year's runner-up in Saturday's 36-hole title battle was the surprising Mrs. Mary Ann Reynolds of the host club. Mary Ann, like Miss Crawford a pretty brunette, dashed the hopes of little Janice Phelps of Atlanta, 5 and 4.

For Mary Ann, it will be her first excursion into the pay-off round of a big tournament. Her only other start in the Georgia State was in 1947 at Brunswick where she lost in the first round to Mary Lena Faulk of Thomasville. Mary Ann was 17 at that time.

Crawford's victory over the long-hitting Mrs. Lindeman, who shot a 78 qualifying day, was not surprising despite the fact the Ft. Benning lady had picked up quite a few boosters after her defeat of defending champion Frances Rich Thursday.

Lindeman shot a steady three-over-men's par 39 on the front nine to hold a 1-up lead, Crawford posted a 40. The Americus star pulled even by rolling up a seven iron to get her par-three on the 11th after both were short of the green. Lindeman was on in two and two-putted.

Crawford took over for good on the 12th when she won it with a bogey five. The tall Ft. Benning lady placed her drive behind a tree on this dogleg hole and had to play it out left-handed. She finally got it down in six.

Mrs. Lindeman went two down after three-putting the short 13th. Another three-putt performance lost the par four 15th. They halved 16 with fives and then made the long trek to the clubhouse.

Mrs. Reynolds won the first, third and fourth holes to build up a lead she never relinquished. Her 39 on the front nine to Miss Phelps' 42 retained the 3-up working margin as they turned down the stretch.

After the 10th was halved in sixes, Mary Ann won 11 with a par three when Janice knocked her long putt off the green. The Albany favorite made it 5-up with a birdie three on the tough 12th hole. She ran out the string by halving the next two with the little Atlantan. Mary Ann was only four over men's par when the match ended.

The first 18 Saturday start at 9 a.m., the afternoon round at 2.

Finals in all flights below first were completed Friday.

OTHER RESULTS: Championship Consolation—Mrs. S. B. Lippitt, Albany, beat Mrs. Nina Bell Cates, Albany, 3 and 2; Mrs. Paul Bumann, Ft. Benning, beat Mrs. Martha Freeman, Valdosta, 5 and 4.

First Flight—Dee Rainey beat Mrs. Roy Burns, Columbus, 5 and 3; Sandy Shearouse, Columbus, beat Mrs. W. G. Pearlman, Atlanta, 3 and 2; First Consolation—Mrs. Pat Franklin, Valdosta, beat Sherry Gabrielson, Athens, 2 and 1; Babs Thompson, Valdosta, beat Beth Hart, Albany, 4 and 3.

Second Flight—Carmel Stewart, Brunswick, beat Mrs. Tom Burdeshaw, Griffin, 4 and 3. Second Consolation—Mrs. Larry Martin, Atlanta, beat Mrs. Bill Hall, Atlanta, 3 and 2.

Third Flight—Minnie Parks, Albany, beat Irene Aden, Atlanta, 4 and 3. Third Consolation—Mrs. John Oliver, Valdosta, beat Mrs. H. G. Thompson, Albany, 4 and 3.

Fourth Flight—Hope McKemie, Albany, beat Maggie Montgomery, Albany, 2 and 1. Fourth Consolation—Mary Lib Drummond, Valdosta, beat Mrs. John Reynolds, Albany, 4 and 3.

Fifth Flight—Mrs. W. W. Gause, Albany, beat Mrs. Ed Callahan, Atlanta, 1-up. Fifth Consolation—Mrs. Max Smith, Atlanta, won by default from Betty King, Columbus.

Sixth Flight—Margaret McCoy, Moultrie, beat Mrs. Arnold Wood, Columbus, 5 and 4. Sixth Consolation — Mrs. Bert Prather, Atlanta, beat Mrs. Edgar Chancellor, Columbus, 19 holes.

Seventh Flight—Mrs. Sam Simowitz, Augusta, beat Mrs. Tommy James, Albany, 5 and 4.

Littler Bucks Wind, Fires 71 for Lead

Mangrum Drops From Tourney

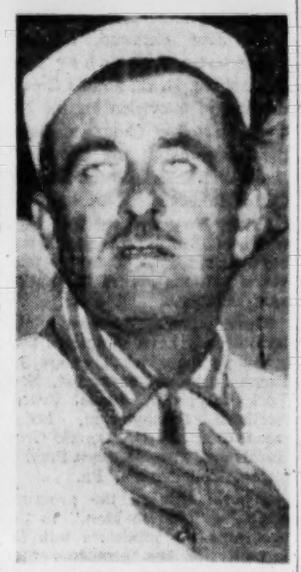

LLOYD MANGRUM
KOed by Pain

LAS VEGAS, Nev., April 29 (AP)—Bucking a blustery wind that sent many scores soaring, Gene Littler of Palm Springs, Calif., posted his second successive sub par score today to take a decisive lead at the midway mark of the $37,500 Tournament of Champions.

The 25-year-old former National Amateur titleholder added a one-under-par 71 to his first-round 69 for a 36-hole total of 140.

Leaving his co-leaders in the first round to trail behind, Littler toured the Desert Inn Country Club course in 34-37—71.

Gusts that ranged from 15 to 25 m.p.h. plagued the field of professionals, reduced to an even 20 by the enforced withdrawal of Lloyd Mangrum because of a rib separation.

Three strokes back of Littler were Chick Harbert, who added a 74 to his 69 for 143, and Pete Cooper, a longshot entry, who had a 73.

National Open Champion Ed Furgol had his woes in abundance and finally got in with a 78 for 147.

Sam Snead, the pre-tournament favorite, added a 73 to his initial 74 and remained out of serious contention, tied with Furgol, Bob Rosburg and last year's winner, Art Wall Jr. Wall had a 72 and Rosburg a 75.

Husky Mike Souchak, another erstwhile contender who had a first-round 71, went skyhigh with a whopping 84, last in line. A pair of six's on the first side, and three straight on the back side, sank the young man from Durham, North Carolina.

In contrast, little Billy Maxwell of Odessa, Tex., found the heavy breeze to his liking and clipped 10 strokes off his first round with the day's lowest score, a sparkling 67.

Four strokes off the pace-setting Littler, now well into his second year in the professional ranks, were Maxwell and little Bob Toski, last year's leading money winner. Toski had a 74.

Littler's round was not particularly spectacular, any more than yesterday's. He was in a little trouble on the back side but played it safe to maintain a lead he gained at the end of nine holes.

Whereas 11 players bettered par yesterday, the list dwindled to a scant three this afternoon.

Such threats as Cary Middlecoff, Jerry Barber, Eric Monti, Marty Furgol and Souchak failed to gain ground. Masters champion Middlecoff took a 74 and Barber a 75 to tie at 145 with Bud Holscher and his par 72.

Former National Open champion Mangrum was forced to withdraw from the tournament because of a painful rib separation.

He gave up after playing four holes today. Howard Capps, tourney director, whose own physician has been treating the Niles, Ill., star since he reached the tournament scene, said Mangrum would receive the $1,000 guaranteed to every contestant.

The leaders: Gene Littler, 69-71—140; Pete Cooper, 70-73—143; Chick Harbert, 69-74—143; Billy Maxwell, 77-67—144; Bob Toski, 70-74—144; Cary Middlecoff, 71-74—145; Bud Holscher, 73-72—145; Jerry Barber, 70-75—145; Tommy Bolt, 72-74—146; Marty Furgol, 71-75—146; Ed Furgol, 69-78—147; Sam Snead, 74-73—147; Art Wall Jr., 75-72—147; Bob Rosburg, 72-75—147; Julius Boros, 75-74—149; Eric Monti, 70-79—149; Bo Wininger, 74-76—150; Doug Ford, 75-76—151; Wally Urlich, 77-77154; Mike Couchak, 71-84—155.

GREAT GREENIES

Tulane Net Team Seeks 44th Win

Special to The Constitution

NEW ORLEANS, April 29—A fourth straight unbeaten season and a 44th consecutive dual meet victory are the goals of Tulane's Southeastern Conference tennis champions in their engagement with LSU here at 1:30 p.m. Saturday.

The test will be the last of the Greenies' spectacular campaign except for the SEC tourney May 12, 13, 14 at Tulane Tennis Stadium.

Although National collegiate king Hamilton Richardson was upset, 5-7, 10-8, 7-5, by Texas' Sam Giammalva, Coach Emmett Pare's team kept its winning streak intact against the Longhorns last Saturday. Tulane was leading 3-1 when darkness halted the two doubles matches and sent the meet into the records as "impossible."

Richardson, 21-year-old senior from Baton Rouge, will play in his final Tulane dual meet against the Tigers. The No. 3 U.S. amateur, Davis Cupper and Rhodes Scholar-elect has (along with his Phi Beta Kappa key) the distinction of having won 54 of 56 collegiate singles matches. This season his record is 9-1.

Teammates Jose (Pepe) Aguero of Rio de Janeiro, Brazil, Rhoss (Buddy) Lomax of Laurel, Miss., and Henry Jungle of New Orleans all have 10-0 singles records this season.

Associated Press Wirephoto

SUNNY JIM PEERS AT NASHUA—NEW YORK, April 29 — Nashua, favored to win this year's Kentucky Derby, gets a once-over from his trainer, Sunny Jim Fitzsimmons (R) as horse and trainer head for train to Louisville and Churchill Downs. Leading Nashua is Alfred Robertson.

Sexton Star As NF Tops Northside

Leo Sexton hit his second home run of the game and his third in three days with two North Fulton mates aboard Friday to give the Bulldogs a 5-4 victory over Northside at the Northside Park.

Northside's loss gave Bass undisputed possession of the northern division lead in Region 3-AA's pennant chase.

Sexton homered with nobody aboard in the second frame. Larry Coleman singled three times and doubled once in four trips, and was on base when Sexton delivered the deciding wallop.

North Fulton had it all over the losers statistically, getting 10 hits as compared to three the Tigers got off Coot Sewell. Sewell fanned 11.

Losing pitcher Max Staples struck out six and tripled home a runner in the fifth. Jim Roberts had a double for Northside.

North Fulton	020	000	3—5	10	4
Northside	200	020	0—4	3	2

Sewell, Farr (7) and Coleman; Staples, Beckham (7) and Roberts.

Edwards, Carson 70s Lead City Open Golf

McLennan, E. Barnes, Waters, Clay, Beckman Get 71s

By AL THOMY

Charlie Edwards and Johnny Carson balanced five birdies against a like number of bogeys over a windswept East Lake golf course Friday and turned the annual Atlanta Open into a pro-am battle.

Edwards, West End professional, came in early with his 33-37—70 to hold the lead momentarily, at least until dusk when ex-Georgia footballer Carson, rumored to be considering a professional golf future, put together 35-35 for his par 70.

One stroke back were Louis McLennan, Ed Barnes, Richard Waters, Richard Beckman and Gordon Clay.

Amateur Tommy Barnes, defending Open champ, had his troubles. Playing over his home course, where his stroke average is 66-67, Barnes got off on the wrong putt, four of them to be exact, on the very first hole and he never recovered. That big six ballooned his game to 73, which is still in a contender's position.

Just for comparison, Edwards had 12 putts on the front nine, while Barnes had 18.

"I three-putted three greens," said Edwards. "And if I had been more familiar with the course, I wouldn't have done that. After I bogeyed Nos. 5 and 6, I got mad—boiling mad—and I proceeded to birdie the next three holes. My drives were going nicely today; I didn't miss a single green."

Carson had a chance to take over undisputed leadership on No. 18. One under to that point, his 20-foot putt for a 69 hung on the lip of the cup.

Johnny Maher, one of the leaders with a 72, also had a little putting trouble. "I know how Barnes felt," said Maher, "I four-putted No. 17. That wind had dried out some of the greens, making them fast, while the others were slow."

The second and final round will be held over the Peachtree course Monday. For that round, the amateurs will be divided into divisions. Peachtree is regarded as a tougher test of golf than East Lake.

The scores:

70—Charlie Edwards (P), Johnny Carson.

71—Louis McLennan, Ed Barnes, Richard Waters (P), Richard Beckman (P), Gordon Clay.

72—Johnny Maher, Walker Bloodworth, Pete Cole, Lyle Boyer.

73—Barry Ward (P), Jim Yates (P), Fred Brannon, Tommy Barnes, Aaron Jackson (P), Elmer Reed (P), J. D. Croxton.

74—Louis Hill, Dennis Freeman, Doug Smith (P), Tommy Mathews, Lester Kelly, Harold Sargeant (P).

75—Dempsey Wright (P), C. Rozar, Ewing Pomeroy (P), Buck Manley, Johnny Livingston (P), Dr. Charles Taylor, Bill Clay, Bill Shipp, Tommy Bates.

76—Fred Sanders, Jack Keen, James Williams (P), E. R. Collins, C. L. Smith, Sam Dorsey, Earl Thomas, Norman Perry, Ned Edge, Charlie Black.

77—Ernest Harrison, Wally Cochran, Leon Butler (P), Jim Mock, Bill Brooker, George Johnson.

78—R. E. Gentle, Luke Parks, Charles Harrison, Ed Talley, E. T. Mize (P), Charlie Miller (P), Pete Barnes, Jim Clay.

79—L. B. Roane, L. B. McTyre, C. L. Jones, Lee Rosenberg, Jimmy Lynch, Paul Sheppard, Jim Davey, Gus Novotny, Bill Barker (P), Everett Wrigley.

80—Roland Proud (P), Paul Lavin (P), Bill Tasker, R. E. Stewart, Herb Stem.

81—Ken Giesler, Al Burrows, George Huff, Bill Ansley, Gerald Nash, Irby Broadwater, Bob Kiplinger, Bill Stephens, Bob Northcutt.

82—Jackie Rudolph, Bill Jennings, Jim Dunkerly.

83—C. L. Straughn Jr., C. L. Williamson, C. Bloodworth, Jack Sparks, Amon Sparks, Ed Anderson, Jay Herring.

84—M. B. Christian, Johnny Walker, Al Ross, E. C. Billingsley, Clyde Feltes, Henry Tuten.

85—William Leide, Mack Anderson, Warren Pollard, Chris Miller (P), Dave Ison Jr., R. Newton.

86—Frank Belcour, Charles Schench, Glenn Miller.

87—Pinky Cantrell, Billy Teas, W. M. Reed, Howard Ector, J. B. Sellers, George Mena, H. J. Honea.

88—W. C. Ethridge.

89—Tom White, Cal Long.

90 or over: J. T. Sisk (90), Richard Burger (90), L. B. Pickett (91), J. D. Harrington (91), John Cudd (92), Ed Meadows (92), John Clayton (92), George Sherrill (92), Er Ferrier (93), R. W. Moister (95), Verl Giesler (95), E. J. Kinney (97), W. W. Beal (106).

Babe Strokes Low 70 To Lead at Spartanburg

Smith, Jameson Follow Two Back; Suggs Tied With Dodd at 147

SPARTANBURG, S.C., April 29 (AP)—Mrs. Babe Zaharias, showing the form that carried her to the top of the women's golf world, fired a one-under par 70 today to take a two-stroke lead over the field at the half-way point in the Peach Blossom-Betsy Rawls Open Golf Tournament.

Marilynn Smith of Wichita, Kan., and Betty Jameson, San Antonio, Tex., were two strokes behind the Babe at 144. Miss Smith had an even women's par 71 today and Miss Jameson a 72.

Louise Suggs, the defending champion and the year's leading money winner among the women professionals, had a 75 and ended in a tie with Betty Dodd, San Antonio, Tex., both with 147s.

The Babe, who came back after a bout with cancer to win the Women's National Open last year, was one-under at the turn on the wind-swept 6,000-yard Spartanburg Country Club course.

"I love this wind, this is my kind of weather," she said with a grin after missing a 31-foot putt on the 18th that would have given her a birdie and 69.

The leaders: Babe Zaharias, 72-70—142; Marilynn Smith, 73-71—144; Betty Jameson, 72-72—144; Louise Suggs, 72-75—147; Betty Dodd, 74-73—147; Gloria Armstrong, 76-75—151; Alice Bauer Hagge, 76-75—151; Peggy Kirk Bell, 72-79—151; Fay Crocker, 75-76—151; Marlene Bauer, 77-74—151; Betsy Rawls, 73-79—152; Patty Berg, 74-78—152; Mary Lena Faulk, 75-78—153; Beverly Hanson, 76-77—153; Jackie Pung, 78-75—153; Betty Hicks, 77-77—154; Betty MacKinnon, 76-79—155; Pat O'Sullivan, 78-77—155; Joyce Ziske, 78-77—155; x-Wiffi Smith, 76-80—156; Betty Bush, 79-77—156.

LARRY MORRIS 'PITCHER'

Decatur Nationals Open Season For Little Leaguers on May 9

By MICKEY LOGUE

Georgia Tech's Larry Morris will switch from outfield to mound duty May 9 at newly lighted Oakhurst Park as Decatur's Nationals launch Atlanta's Little League season.

Mickey Logue

Following the Yellow Jacket All-America's first ball chores at 7:30 p.m., Manager Jimmy Moss' defending champion Cardinals start another pennant chase against George Little's '54 runners-up Braves.

American loopers complete Decatur's one-two opening day punch May 10 with an afternoon twin-bill at Glenlake Park. Last year's co-titlist Senators and Red Sox start against the Cubs and Indians.

LITTLE LEAGUE ROUNDUP—Athens, Macon, Columbus and College Park are candidates for host honors at the 1955 state tournament, Georgia Director **John P. Braud** reports. . . . Rev. **Fred L. Bremer's** Sweetwater Valley League has added two Dallas' teams to Austell, Clarkdale and Mableton entries. . . . Tucker Kiwanis Club has inspired a four-team circuit there. Coach **D. D. Brooks** is a loop leader.

President **Sam J. Elliot's** senior Decatur organization has 175 boys enrolled on four major and six or seven minor league teams. . . . Decatur Americans, under **Al Betzel,** will conclude their 18-game slates July 14. . . . President **O. R. Funderlurk's** Clairmonters start first half of an 18-game schedule May 23, close June 21, with non-counting openers set May 21. . . . College Park Nationals, led by **Pete Melline,** auctioned players last Saturday.

Glenwood Hills circuit debuts May 11 at 4:30 p.m. A parade through the business district will end at ball diamond on Glenwood Road. Board of directors includes **Dr. W. J. Glaccum,** chairman; **Gus Borg,** commissioner; **Mrs. Mimi Jenkins,** procurement officer; **Bob Garner,** treasurer; **Mrs. Louise Mayson,** secretary; **B. A. Franklin,** player agent; **Perry Williams,** finance officer; **Charles Hubbard,** publicity. . . . National teams and managers are Cardinals, **Joe Jenkins;** Rebels, **W. A. Steel;** Braves, **Charles Ingram,** and Tigers, **Macon Scott.** American League squads and pilots are Crackers, **Buddy Ward;** Tars, **Roy Battle;** Yankees, **G. R. Meadows,** and Cubs, **J. H. Huff.**

BABE RUTH NOTES—DeKalb Babe Ruth League registration will take place May 14 at 5 p.m. Thirteen, 14 and 15-year-olds are invited to McCoy Field by President **Arthur W. Bishop.** Registrants will try out May 21, 26, 27, 28 and season launches June 6. Player auctions are set May 30, players' agent **C. E. Glausler Jr.,** says. **Bob Shaw** is general manager and official scorer, assisted by **W. F. Harrison. Buddy Townes** and Sgt. **Jerry Lynch** will manage the loop's two new clubs.

Bagley Park tryouts for 14 and 15-year-olds will be held Saturday at 2 p.m. by Buckhead circuit. . . . Flag race starts May 21 at 2 p.m. at Bagley. Team sponsors are Sandy Springs Business Men's Club, Southeastern Elevator Co., Civitans and Kiwanis.

Solunar Fishing Guide

By JOHN ALDEN KNIGHT

The major periods are shown in boldface type. Those begin at the time shown and last for an hour and a half or two hours thereafter. The minor periods, shown in regular type, are of somewhat shorter duration.

	A.M.		P.M.	
April	Minor	Major	Minor	Major
30 Saturday	12:35	6:50	1:00	7:10
May	Minor	Major	Minor	Major
1 Sunday	1:25	7:40	1:50	8:00
2 Monday	2:15	8:25	2:35	8:45
3 Tuesday	3:00	9:10	3:20	9:30

Boston Doge Seeks 11th Straight Today

Top Sprinter To Miss Derby, Points for Preakness May 28

NEW YORK, April 29 (AP)—Unbeaten Boston Doge, the poor man's Native Dancer, shoots for his 11th straight racing victory tomorrow in the $20,000 added Swift Stakes at Belmont Park.

The New England speedster, owned by Paul Andolino of Boston faces eight 3-year-old rivals in the 7-furlong test. All carry 126 pounds.

A week ago the Doge was declared out of next Saturday's Kentucky Derby because of a nicked foot and also because of some doubts that he might be able to last the mile and a quarter distance.

The bay Boston bullet so far has not been called upon to go more than seven furlongs.

Boston Doge made his last start April 16, winning the Governor's Gold Cup at Bowie but suffering a nicked right foreleg in the process.

As a result he had to be withdrawn from last Saturday's Chesapeake Stakes at Laurel, run over a mile and a sixteenth distance.

"If we could have run him in the Chesapeake, we could have had him ready for the Derby," Andolino said regretfully.

Chief opposition tomorrow is expected to come from Informant, winner of his last two races, and Nance's Lad, who has given the Doge the toughest race of his career.

Nance's Lad finished half a length behind the Doge in the Bahamas Handicap at Hialeah this spring.

Completing the field are Rokeby Stable's Cup Man, a stakes runner who finished fourth in the Wood Memorial won last Saturday by Nashua; Brother Tex, Bou Boue Quest, Thunder Hole, Georgian and Minute Parade.

Swaps Faces Test As Derby Track Opens

LOUISVILLE, Ky., April 29 (AP)—Churchill Downs' 19-day spring meeting opens tomorrow with the racing debut in Kentucky of Swaps and the $10,000 added Churchill Downs Handicap sharing interest.

Four 3-year-olds were named to test Rex Ellsworth's Kentucky Derby candidate in a 6-furlong sprint. The Downs' management announced the purse had been raised from $4,000 to $5,000.

Entered against Swaps, the Santa Anita Derby winner, were Trim Destiny, Arkansas Derby winner owned by G. R. White; W. J. Lewis Jr.'s Royal Mon, Mrs. A. M. Creach's Styrunner, and George Shwabb Jr.'s Derby Morn.

All except Derby Morn are Derby eligibles.

Nashua Arrives In Louisville Today

NEW YORK, April 29 (AP)—Nashua, the Belair Stud's colt who is favored to win the $125,000-added Kentucky Derby next Saturday, left by train today for Louisville.

The 3-year-old star, unbeaten this season in four races, arrives about noon tomorrow at Derbytown and will be vanned to Churchill Downs.

Sunny Jim Fitzsimmons, who trains Nashua for owner William Woodward Jr., supervised the loading of the colt at Belmont Park. He will go to Louisville later next week to try for his fourth derby.

Florida Whips Georgia at Net

Special to The Constitution

ATHENS, April 29 — Florida's strong tennis team, unbeaten in SEC play, defeated Georgia, 9-0, here Friday afternoon for its 12th victory in 13 starts.

Singles—John Hires (F) beat Merritt Pound Jr., 6-0, 6-2; Ed Kassativ (F) beat Danny Huff, 6-3, 6-1; Augie Lecann (F) beat Bill McMullan, 6-2, 8-6; Bill Hutcherson (F) beat Stanley Steinberg 6-1, 6-3; Francis Ingram (F) beat Horace Thom, 6-2, 6-2; Steve Marshall (F) beat Louis Smith, 6-2, 6-0.

Doubles — Hires-Kassativ (F) beat Pound-Huff, 6-2, 6-4; Hutcherson-Marshall (F) beat Steinberg-Don Billet, 6-0, 6-0; Joe Hovck-Jerry Garcia (F) beat McMullan-Smith, 6-2, 11-9.

Mrs. Kelly Gets GWGA Post

ALBANY, Ga., April 29—Mrs. Luther H. Kelly of Atlanta was the elected president of the Georgia Women's Golf Association here today, succeeding Miss Frances Rich of Bainbridge, Georgia.

Mrs. George Montague of Atlanta was elevated to the vice presidency. Mrs. William T. Hall of Atlanta was re-elected secretary and treasurer.

The 1956 tournament was tentatively scheduled for East Lake Country Club, Atlanta.

Auburn Rally Clipped As Gators Win, 9-8

Touchberry Halts Uprising By Tigers in Ninth Frame

GAINESVILLE, Fla., April 29 (AP)—Florida's Gators put down a ninth-inning rally by the Auburn Tigers today to win the first of a two-game Southeastern Conference baseball series, 9-8.

Guy Young, Auburn shortstop, hit a home run in the top of the ninth with a mate aboard to bring the Tigers within one run, but Florida's Burt Touchberry got the next three men out in order.

Charlie King led the Gators at the plate with a two-run double and two singles. Touchberry had two hits. Byrd Whigham, Guy Young and Howell Tubbs each had three for Auburn.

Paul Susce went all the way for the losers, giving up 13 hits.

FLORIDA	AB	R	H	O	A	AUBURN	AB	R	H	O	A
Frady,3b	3	1	2	0	2	Whigham,lf	5	1	3	2	0
Godwin,2b	4	1	1	3	3	Young,ss	6	3	3	2	1
Kiwg,cf	5	3	3	0	0	Dickey,cf	5	2	3	1	1
Ward,1b	3	1	1	0	7	Tubbs,1b	4	3	5	0	0
Bily,Z,c	3	0	0	4	0	Shell,2b	4	1	1	3	3
Bailey,rf	4	2	1	0	0	Swdsma,rf	5	1	1	1	1
Moore,lf	4	1	4	0	0	Dolson,3b	4	1	1	2	1
Trdwck,ss	4	1	3	4	3	Finney,c	4	0	0	6	1
Tchbrry,p	3	2	0	0	2	Susce,p	5	0	0	2	2
Totals	33	13	27	13	17	Totals	42	14	24	17	10

Auburn	102	012	00—	8
Florida	221	130	00—	9

R—Frady, Godwin, Ward, Bily, Bailey, Tredinwick, Touchberry, 3, Whigham 2, Young 3, Dickey 2, Tubbs, E—Finney, Ward, Godwin, Bily, Young, RBI—Dickey 2, Young 2, King 3, Frady 2, Tubbs 2, Dolson, Bailey, Touchberry, Shell. 2B—King, Moore. 3B—Ward. HR—Young. SH—Frady, Tubbs. SB—Bily, Bailey, Touchberry. DP—Touchberry to Tredinwick to Ward. LOB—Florida 6, Auburn 14. SO—Touchberry 4, Susce 6. BB—Off Touchberry 5, Susce 4. WP—Touchberry. PB—Finney. W—Touchberry. L—Susce.

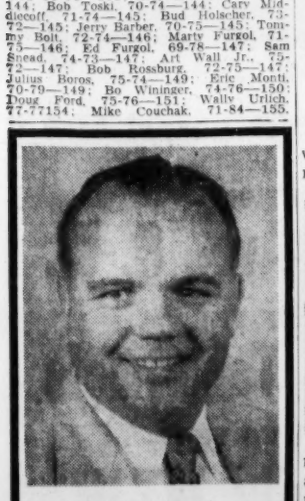

Austin Garrett
Joins Hub Sales Staff

Bill Cook, General Manager of Hub Motor Co., announces the appointment of Austin Garrett to the sales staff.

Mr. Garrett invites his many friends to visit him at his new location, "Atlanta's Tradingest Ford Dealer".

HUB MOTOR CO.
450 Peachtree St. WA. 9070

(ADVERTISEMENT)

Don't let the Silver Dollar Man Catch You Short. Listen to WQXI Friday 10:00 AM and Saturday 9:00 AM.

Enjoy Good Food
BENNETT'S GOLD STAR RESTAURANT
Bet. Stone Mountain and Avondale

STEAKS—LOBSTER and FRIED CHICKEN
PLENTY OF PAVED PARKING

1 HOUR CLEANING
Zip 60-MINUT CLEANERS
108 Forsyth St.
Between the Dinkler Plaza and Carnegie Library
2 Broad Street
On the Viaduct Between Rich's and Marietta St.

REPEATING A SPECTACULAR SALE!
2 for 1 Sale!
Bring this ad with your clothes
2 SUITS or plain DRESSES Cleaned 75¢
• 2-Day Service • Offer Expires May 14

The Whole Town's Grabbin'
FOR OLD LOG CABIN BRAND straight bourbon whiskey 6 years old

STRAIGHT BOURBON WHISKEY • 86 PROOF NATIONAL DISTILLERS PROD. CORP., N.Y.

IN OUR CHURCHES

All Saints Women Will Put Offering in Century-Old Gold Vessel

By LAURA BARRE

A century-old golden alms basin owned by the Episcopal Church will be used for the first time in the Diocese of Atlanta at a meeting of the Diocesan Women's Auxiliary at All Saints Episcopal Church Tuesday and Wednesday.

At a service of Holy Communion at 8 a.m. Wednesday, the basin will be used to receive the United Thank Offering, money

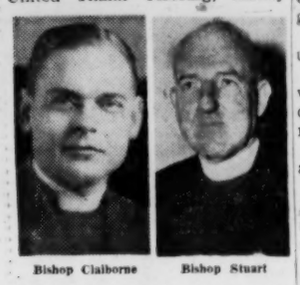

Bishop Claiborne Bishop Stuart

offering the women give in gratitude for blessings they have received during the past year.

Celebrant for the service will be the Rt. Rev. Randolph R. Claiborne Jr., bishop of Atlanta. The Rev. Milton L. Wood Jr., rector of All Saints, will assist.

The basin was presented to the American Episcopal Church in 1852 by churchmen of Oxford University in England. It measures 22 inches in diameter. A Latin inscription in the center is translated to read "to the American Church, beloved in Christ, from members of Oxford University, 1852."

Traditionally, the basin is used at opening services of the general convention of the Episcopal Church and at other church-wide gatherings.

It serves as a symbol of the unity of the church.

The auxiliary meeting begins with registration at 9 a.m. Tuesday, to be followed by Holy Communion at 10:15 a.m.

The final session begins at 10 a.m. Wednesday.

Mrs. Lester Quattlebaum of Athens, diocesan president of the auxiliary, will preside at all sessions.

Speakers for the two-day meeting will include Miss Edna B. Beardsley of New York, United Thank Offering secretary of the Woman's Auxiliary, and Mrs. Frank Preston, representative of the Department of Missions of the church's Fourth Province.

The program also includes addresses by Mrs. Martha Vivion of Appleton Church Home, Macon; Mrs. Caroline Rakestraw, executive secretary of radio and television for the Fourth Province, and the Rt. Rev. Albert R. Stuart, bishop of the Diocese of Georgia.

Bishop Stuart will speak at an evening prayer service at 8 p.m. Tuesday. A reception will follow in the All Saints parish house.

At the closing session Wednesday, new auxiliary officers will be installed.

Lecture for Lutherans

Dr. Earl S. Rudisill of Philadelphia, Pa., secretary of adult work for the Board of Parish Education of the United Lutheran Church in America, will lecture on "Christian Family Life" at 3 p.m. Sunday at the Lutheran Church of the Redeemer.

All Lutherans in the Atlanta area are invited to attend.

Dr. Rudisill is the author of a leadership book on "The Christian Family" and is a regular contributor to his denomination's official publication, "The Lutheran." He is a former president of Thiel College.

At Glazener Church

Elder R. L. Mitchell of Cordele will conduct revival services at Glazener Primitive Baptist Church Monday through May 8.

Services will be held at 10:45 a.m. and 8 p.m. every day except Saturday, May 7. There will be no services that day.

Elder C. C. Carrin is pastor of the church.

Morningside Rites

Members of Morningside Baptist Church will celebrate the 25th anniversary of the founding of their church with a week of special programs Sunday through May 7.

At the 11 a.m. worship service Sunday a special section of the church will be reserved for charter members.

At 8 p.m. Sunday the Mercer University Glee Club will present a concert of sacred music. Dr. George Connell, Mercer president, will speak.

Kennady for Revival

The Rev. Lewis P. Kennady, pastor of the First Baptist Church of Thomasville, will lead revival services at Northside Drive Baptist Church Sunday through Friday.

Services will be at 8 o'clock each night.

The Rev. Arnold Smith of Inman Park Baptist Church, will lead the singing.

The Rev. W. L. Selman is pastor of the church.

Homecoming Day

Sunday will be homecoming day at **Ingleside Presbyterian Church**, Scottdale. The occasion will commemorate the 55th anniversary of the church's organization.

Rev. Henderson

The congregation's annual spring revival and evangelistic crusade also will begin Sunday. Evangelist will be the Rev. Robert Henderson of Raleigh, N.C.

The church pastor, the Rev. Kenedy Smartt, will lead the singing.

The Rev. Mr. Henderson is a graduate of Columbia Theological Seminary, Decatur. He is serving as Presbyterian minister on the campus at North Carolina State College.

From 1952 to 1954 he served as minister to students at North Avenue Presbyterian Church here.

The services will be held at 7:45 p.m. Sunday through Friday. The public is invited to attend.

Mars Hill Choir

The 45-voice mixed choir of Mars Hill College, Mars Hill, N.C., will present a concert of sacred music at the 11 a.m. service at Virginia Avenue Baptist Church Sunday.

An Atlantan, Bobby Hallman, is a member of the choir. He is the son of Mr. and Mrs. R. R. Hallman, 1040 Lindridge Dr., NE.

The group is directed by William Whitesides.

Sunday's program will include works by Bach, Palestrina, Handel, Brahms, Mendelssohn and Peeters.

Inman Park Revival

The Rev. G. Ross Freeman, director of field work and administrative assistant in the Candler School of Theology at Emory University, will lead revival services at **Inman Park Methodist Church** Sunday through May 8.

G. R. Freeman

Services will be held at 8 p.m. every night except Saturday, May 7.

A member of the South Georgia Methodist Conference, the Rev. Mr. Freeman attended Mercer University, Oglethorpe University and Emory. He was Georgia "Rural Minister of the Year" in 1953.

Services in Atlanta Churches

PRESBYTERIAN

ROCK SPRING—Bonneau H. Dickson, pastor; 11 a.m., "Open Your Home to God;" 7:30 p.m., "Personalities That Refresh."
INMAN PARK—Stanford Parnell, pastor; 11 a.m., "Forgetting Things Behind;" 7:30 p.m., "He Helped the Ungodly."
PEACHTREE ROAD—11 a.m., "Sons of God," by the Rev. J. D. Matthews.
CAPITOL VIEW—C. Walker Sessions, pastor; 11 a.m., "The Soul of the People;" 7:30 p.m., "The Five Golden Links."
ORMEWOOD PARK—L. C. Obert, pastor; 11 a.m., "Family Worship;" 7:30 p.m., "The Inspired Word."
CLAIRMONT—Max Milligan Jr., pastor; 11 a.m., "The Difficulties of Perfection;" 8 p.m., "Human Limitations."
PRYOR STREET—Carroll R. Stegall Jr., pastor; 11 a.m., "The Alabaster Box;" 7:30 p.m., "Parents and Children, Labor and Management."
FIRST ASSOCIATE REFORMED—J. W. Everett, pastor; 11 a.m., "Fancy Fulwood Hospital Day;" 7:30 p.m., "Worship Services."
OAKHURST—Francis B. Benton, pastor; 11 a.m., "Dedicated Devotions;" 7:30 p.m., "The Principal Thing."
OGLETHORPE—Fitzhugh Legerton, pastor; 9 and 11:15 a.m., "The Character of a Christian Home;" 7 p.m., vesper service.
MOUNT VERNON—Harold W. Minor Jr., pastor; 11 a.m., "An Assembly of Elders."
LAKEWOOD—Edward Watson, pastor; 11 a.m. and 7:30 p.m. sermons by Dr. Archie Ray.
HAPEVILLE—Jacob S. MacKorell Jr., pastor; 11 a.m. sermon by Dr. E. T. Wilson; 7:30 p.m., choir program.
GORDON STREET—Joseph L. Griggs, pastor; 11 a.m., "Open Your Home to God; 5 p.m., "Lift Up—Don't Push Down."
KIRKWOOD—John H. Sadler, pastor; 11 a.m., "The Counterfeit Christian;" 7:30 p.m., "The Parable of the Mustard Seed."
FIRST—Dr. Harry A. Fifield, pastor; 11 a.m., "The Christ of the Common People."
MEMORIAL DRIVE—Dr. Richard T. Gillespie, pastor; 11 a.m., "When Sorrow Is Turned to Joy."
FOREST PARK—C. L. Wilson, pastor; 11 a.m., "In Remembrance of Me."
DRUID HILLS—Thomas H. McDill, guest minister; 11 a.m., "When Life Gets Complicated."
CENTRAL—Dr. Stuart R. Oglesby, pastor; 11 a.m., "Christian Maturity."
ALEXANDER MEMORIAL—Marion H. Currie, pastor; 11 a.m., "Your Church Needs You;" 7:30 p.m., "Your Home Needs God."
TRINITY—11 a.m., "Ambitious for God," by Robert L. Doom.
CASCADE ROAD—Walter M. Crowe, pastor; 11 a.m., morning prayer and sermon; 7:30 p.m., evening hymns and scripture lesson.
WEST END—Dr. Alva M. Gregg, pastor; 11 a.m. sermon by Dr. Malcolm P. Calhoun.
EAST POINT—George H. Smith, pastor; 11 a.m., "Lessons from Daniel;" 8 p.m., "The Light of the World."
NORTH AVENUE—Dr. Vernon S. Broyles Jr., pastor; 11 a.m., "The Church as Servant;" 7:30 p.m., "The Heritage John Left."
WESTMINSTER—Dr. John R. Richardson, pastor; 11 a.m., "The Richest Blessing That Heaven Has for the Believer;" 7:30 p.m., "The Bible's Finest Chapter of Prophecy."
INGLESIDE—Kennedy Smartt, pastor; 11 a.m. and 7:45 p.m. sermons by the Rev. Robert Henderson.
GEORGIA AVENUE—Dr. Cecil A. Thompson, supply pastor; 11 a.m., "Overcoming the World;" 7:30 p.m., "Christian Conduct."

CHURCH OF JESUS CHRIST OF LATTER-DAY SAINTS

ALLENE AVENUE—9 a.m., priesthood meeting; 10:15 a.m. and 7 p.m. services.
PONCE DE LEON—9 a.m., priesthood meeting; 10:15 a.m. and 7 p.m. services.
PALMETTO—10:30 a.m. and 5 p.m. services.

UNITY

CHURCH OF CHRISTIANITY—Wendell H. Mixson, pastor; 11 a.m., "Your Hidden Spring of Power," by Mrs. Mary Brown.

CHURCH OF CHRIST

KIRKWOOD—David W. Claypool, minister; 11 a.m. and 7:30 p.m., services.
MEMORIAL DRIVE—John L. McCallum, evangelist; 11 a.m., "Full Assurance of Our Hope in Christ;" 7 p.m., sermon by B. L. Barfield.

BAHA'I WORLD FAITH

BAHA'I CENTER—8 p.m., "What Is a Baha'i?"

METHODIST

EPWORTH—Dwight Nysewander, pastor; 11 a.m., "The Mighty Act of Faith;" 8 p.m., "The Mystery of Misery."
ST. PAUL—N. O. L. Powell, pastor; 11 a.m. communion meditation, 7:55 p.m. "Evangelism: Christianity in Earnest."
PATTILLO MEMORIAL—C. B. Cochran, pastor; 11 a.m. "Christ's Destiny a Challenge;" 8 p.m., "The Value of Life." "Stirring Up the Gift of God."
SECOND AVENUE—Howard Johnson, pastor; 11 a.m. and 8 p.m., services.
KIRKWOOD—Paul Aiken, pastor; 11 a.m. and 8 p.m., "The Ministry of Preaching."
INMAN YARDS—W. H. Dameron, pastor; 11 a.m. and 7:30 p.m.
TEMPLE—George N. McLarty, pastor; 11 a.m., "Always Abounding in the Work of the Lord;" 7:30 p.m., "As the Lightning Cometh Out of the East."
BEECHER HILLS—Clarence F. Sessions, pastor; 11 a.m., "Bless This House;" 8 p.m., "Barge It."
WEST MANOR—Pat A. Johnson, pastor; 11 a.m., "Comfort for Troubled Hearts;" 8 p.m., "Jesus at the Door."
CAPITOL VIEW—Dr. W. Lee Cutts, pastor; 11 a.m., "The Meaning of the Lord's Supper;" 7:45 p.m., "Being a Deacon."
WOODLAND HILLS—E. G. Kilpatrick, pastor; 11 a.m., "New Conquest;" 7:45 p.m., "Your All for Christ."
MORELAND AVENUE—W. Bertram King, pastor; 8:15 and 10:55 a.m., "Ten Years Together;" 7:30 p.m., G. A. coronation service.
ATLANTA FIRST—Dr. Roy O. McClain, pastor; 10:55 a.m., "Life Past Forty;" 8 p.m., sermon.
PEACHTREE—Cary C. Wood, pastor; 11 a.m., "The Challenge of the Open Door;" 8 p.m., address by Mrs. J. I. Alford.
BUCKHEAD FIRST—Herbert E. Hyde, pastor; 11 a.m., "The Nation's Greatest Asset;" 8 p.m., "Revealing God's Love to Others."
JEFFERSON AVENUE—Roy W. Hinchey, pastor; 11 a.m., "The Church With an Opportunity;" 8 p.m., "One Life, What Will You Do With It?"
OAKLAND CITY—Guy Owen, pastor; 11 a.m., "The Unrecognized Heresy That Is Destroying;" 7:30 p.m., "When I Would Do Good, Evil Is Present."
HAPEVILLE FIRST—Dr. Durward V. Cason, pastor; 8:30 a.m., "Why Christians Drift Away From God;" 11 a.m., "How To Be Bad Parents;" 8 p.m., "The Symbolism of the New Testament Baptism."
DRUID HILLS—Dr. Louie D. Newton, pastor; 11 a.m., "I Am the Way, the Truth, the Life;" 7:30 p.m., "I Have Not Found So Great Faith in Israel."
LAKEVIEW—Alexander Shores, pastor; 11 a.m. and 7:30 p.m., services.
CASCADE—Dr. Charles H. Allen, guest minister; 11 a.m., "The Same Jesus;" 8 p.m., "An Interwoven Destiny."
FELLOWSHIP—D. C. Jenkins, pastor; 11 a.m., "Thou Shalt Not Take the Name of the Lord in Vain;" 8 p.m., "God's Supreme Will in the Life of Christ."
HIGHTOWER—Aubrey Wismer, pastor; 11 a.m. and 7:30 p.m., services.
WIEUCA ROAD—Dr. Walter S. Adams, pastor; 11 a.m., communion service; 7:30 p.m., "Having Such Hope, We Speak Plainly," by the Rev. Richard Boeke.
JACKSON HILL—Paul H. Crawford, pastor; 11 a.m., "Loyal But Lacking;" 8 p.m., "Suffering Saints."
GRANT PARK—Henry C. Rogers, pastor; 11 a.m., "Best or Second Best;" 7:45 p.m., "Capitalizing on Our Calamities."

REORGANIZED CHURCH OF JESUS CHRIST OF LATTER DAY SAINTS

H. E. Mitchell, mission president; 10 a.m., "The Divine Standard;" 11 a.m., "The Sacrament of the Lord's Supper."

BAPTIST

ORCHARD KNOB—G. Merrill Meadows, pastor; 11 a.m., Ordinance of the Lord's Supper; 8 p.m., youth pastor, Lamar Meadows.
SYLVAN HILLS—11 a.m. and 7:45 p.m., sermons by Dr. Arthur T. Allen.
SECOND-PONCE DE LEON—Dr. Monroe F. Swilley Jr., pastor; 11 a.m., "Making Molehills Out of Mountains;" 8 p.m., "Stirring Up the Gift of God."
SECOND AVENUE—Howard Johnson, pastor; 11 a.m. and 8 p.m., services.
EDGEWOOD—J. G. Burgess, pastor; 11 a.m. and 7:30 p.m., services.
KIRKWOOD—Paul Aiken, pastor; 11 a.m. and 8 p.m., "The Ministry of Preaching."
INMAN YARDS—W. H. Dameron, pastor; 11 a.m. and 7:30 p.m.
TEMPLE—George N. McLarty, pastor; 11 a.m., "Always Abounding in the Work of the Lord;" 7:30 p.m., "As the Lightning Cometh Out of the East."
BEECHER HILLS—Clarence F. Sessions, pastor; 11 a.m., "Bless This House;" 8 p.m., "Barge It."
WEST MANOR—Pat A. Johnson, pastor; 11 a.m., "Comfort for Troubled Hearts;" 8 p.m., "Jesus at the Door."
CAPITOL VIEW—Dr. W. Lee Cutts, pastor; 11 a.m., "The Meaning of the Lord's Supper;" 7:45 p.m., "Being a Deacon."
WOODLAND HILLS—E. G. Kilpatrick, pastor; 11 a.m., "New Conquest;" 7:45 p.m., "Your All for Christ."
MORELAND AVENUE—W. Bertram King, pastor; 8:15 and 10:55 a.m., "Ten Years Together;" 7:30 p.m., G. A. coronation service.
ATLANTA FIRST—Dr. Roy O. McClain, pastor; 10:55 a.m., "Life Past Forty;" 8 p.m., sermon.
PEACHTREE—Cary C. Wood, pastor; 11 a.m., "The Challenge of the Open Door;" 8 p.m., address by Mrs. J. I. Alford.
BUCKHEAD FIRST—Herbert E. Hyde, pastor; 11 a.m., "The Nation's Greatest Asset;" 8 p.m., "Revealing God's Love to Others."
JEFFERSON AVENUE—Roy W. Hinchey, pastor; 11 a.m., "The Church With an Opportunity;" 8 p.m., "One Life, What Will You Do With It?"
OAKLAND CITY—Guy Owen, pastor; 11 a.m., "The Unrecognized Heresy That Is Destroying;" 7:30 p.m., "When I Would Do Good, Evil Is Present."
HAPEVILLE FIRST—Dr. Durward V. Cason, pastor; 8:30 a.m., "Why Christians Drift Away From God;" 11 a.m., "How To Be Bad Parents;" 8 p.m., "The Symbolism of the New Testament Baptism."
DRUID HILLS—Dr. Louie D. Newton, pastor; 11 a.m., "I Am the Way, the Truth, the Life;" 7:30 p.m., "I Have Not Found So Great Faith in Israel."
LAKEVIEW—Alexander Shores, pastor; 11 a.m. and 7:30 p.m., services.
CASCADE—Dr. Charles H. Allen, guest minister; 11 a.m., "The Same Jesus;" 8 p.m., "An Interwoven Destiny."
FELLOWSHIP—D. C. Jenkins, pastor; 11 a.m., "Thou Shalt Not Take the Name of the Lord in Vain;" 8 p.m., "God's Supreme Will in the Life of Christ."
HIGHTOWER—Aubrey Wismer, pastor; 11 a.m. and 7:30 p.m., services.
WIEUCA ROAD—Dr. Walter S. Adams, pastor; 11 a.m., communion service; 7:30 p.m., "Having Such Hope, We Speak Plainly," by the Rev. Richard Boeke.
JACKSON HILL—Paul H. Crawford, pastor; 11 a.m., "Loyal But Lacking;" 8 p.m., "Suffering Saints."
GRANT PARK—Henry C. Rogers, pastor; 11 a.m., "Best or Second Best;" 7:45 p.m., "Capitalizing on Our Calamities."

REORGANIZED CHURCH OF JESUS CHRIST OF LATTER DAY SAINTS

H. E. Mitchell, mission president; 10 a.m., "The Divine Standard;" 11 a.m., "The Sacrament of the Lord's Supper."

CHRISTIAN

PEACHTREE—Robert W. Burns, pastor; 10:55 a.m., "John, Who Learned To Control His Temper."
COLUMBIA AVENUE—B. S. Ramsey, pastor; 11 a.m., "Playing the Fool." 8 p.m., "I Sat Where They Sat."
BROOKHAVEN—Harold E. Phillips, pastor; 11 a.m., "When Families Work Together."
DECATUR—Charles F. Schwab, pastor; 10:50 a.m., "Responsibilities of Church Membership." 7:30 p.m., "Life's Greatest Adventure."
LONGLEY AVENUE—R. H. Stewart, pastor; 11 a.m., "Stewardship."
FOREST PARK—Autry Jackson, pastor; 11 a.m., "The Two Builders." 8 p.m., "Jesus and the Samaritan Woman."
CAPITOL VIEW—Ralph M. Clark, pastor; 11 a.m., "The Sinner Saved," 7 p.m., "Looking Unto Jesus."
EAST POINT—Robert O. Weaver, pastor; 11 a.m., "God's Call to Men," 8 p.m., "The Living Word of God."
WEST END—W. G. Carter, pastor; 10:55 a.m., "Great Demands of the Christian Life." 7:30 p.m. sermon by Richard Randall.
FIRST—Harrison McMains, pastor; 10:55 a.m. sermon by Dr. William Huck. 7 p.m., "God Does Forgive."
HAPEVILLE—James M. Allgood, pastor; 11 a.m., "Waiting for the Promise," 8 p.m., "The Betrayer."

LUTHERAN

ST. JOHN'S—C. K. Derrick, pastor; 11 a.m., "A Heart-Empowering Promise."
PEACHTREE ROAD—Paul J. Renz, pastor; 11 a.m., "The Communion of Saints."
GRACE—Theodore G. Ahrendt, pastor; 11 a.m., "I Saw the Lord," 8 p.m. sermon by the Rev. H. Reuter.
REDEEMER—Charles R. Anders, assistant pastor; 8:30 and 11 a.m., "That I Might Receive My Sight" by Ralph E. Bailey.
CHRIST—Marlin A. Mentz, pastor; 11 a.m., "We Would See Jesus" and Holy Communion.
ASCENSION—Carl E. Mehl, pastor; 7:30 p.m., "The Christian's Sorrow and Joy."
EMMANUEL—11 a.m., "Christ Our Example in Suffering" by Dr. G. Z. Stup.

JEHOVAH'S WITNESSES

FLAT SHOALS—Wayne E. Coffey, minister; 4 p.m., "The Bible's Answer to Modern Day Living," by E. M. Rogers; 5:15 p.m., "Theocratic Conduct Within the Family Circle."
GORDON—J. M. Kidd, minister; 4 p.m., "Choosing the Right Religion," by J. T. Jones; 5:15 p.m., "Theocratic Conduct Within the Family Circle."
PEACHTREE—John F. Peterson, minister; 6:15 p.m., "Choosing the Right Religion," by H. F. Pink; 7:30 p.m., "Theocratic Conduct Within the Family Circle."
EAST POINT—J. M. Newsome, minister; 3 p.m., "Why the Crisis of All Mankind?" by J. M. Newsome; 4:15 p.m., "Theocratic Conduct Within the Family Circle."
DECATUR—R. D. Van Sant, minister; 4 p.m., "Choosing the Right Religion," by W. V. Butler; 5:15 p.m., "Theocratic Conduct Within the Family Circle."

ORTHODOX CATHOLIC

ST. ELIAS—Father Louis A. Secabe, pastor; 11 a.m., Mass and sermon, "The Unknown."

SOCIETY OF FRIENDS (QUAKERS)

Mrs. John W. Stanley, clerk; worship and first day school, 10 a.m.; study and discussion, 10:45 a.m.

EPISCOPAL

ST. TIMOTHY—John L. Womack, vicar; 11 a.m., Holy Communion; 9:30 a.m., church school; Rev. Carl Nelson, preacher.
EPIPHANY—Norman Gore, rector; 8 a.m., Holy Communion, 11 a.m. Holy Communion and sermon.
HOLY COMFORTER—Harold Richter, Jack Gleason and Tom Brown, lay readers; 11 a.m. morning prayer and sermon.
CATHEDRAL OF ST. PHILIP—Alfred Hardman, dean; 8 a.m. Holy Communion, 9:30 and 11:15 a.m. Holy Communion and sermon.
ALL SAINTS'—Milton L. Wood Jr., rector; 8 a.m. Holy Communion, 9:15 a.m. morning prayer and sermon, 11 a.m. Holy Communion and sermon.
INCARNATION—Cecil L. Alligood, rector; 8 a.m. Holy Communion, 11 a.m. Holy Communion and sermon.
HOLY INNOCENTS—James B. Vaught, minister-in-charge; 11 a.m. Holy Communion and sermon.
ST. LUKE'S—Wilson W. Sneed, rector; 8:30 a.m. Holy Communion, 9:30 and 11 a.m. Holy Communion and sermon.
ST. BARTHOLOMEW'S—7:30 a.m. Holy Communion, 9:30 a.m. Holy Communion and sermon, 7 p.m. evening prayer.
HOLY CROSS—John L. Womack, vicar; 9:15 a.m. morning prayer and sermon by the Rev. Carl Carlson.
ST. MARTIN-IN-THE-FIELDS—A. L. Burgreen, vicar; 8 a.m. Holy Communion, 9:30 a.m. family service and sermon, 11 a.m. morning prayer and sermon.

ROMAN CATHOLIC

CO-CATHEDRAL OF CHRIST THE KING—Msgr. Joseph C. Cassidy, rector; Masses at 7, 8, 9, 10:15 and 11:15 a.m. and 12:30 p.m.
IMMACULATE CONCEPTION—Masses at 8, 9:30 and 11:15 a.m. and 12:15 p.m.
SACRED HEART—Harry T. Hayes, pastor; Masses at 6, 7, 8:30, 9:30 and 10:30 a.m. and noon.
ST. ANTHONY'S—James E. King, pastor; Masses at 7, 8:30 and 10 a.m. and noon.
ST. THOMAS MORE—Thomas Sheehan, pastor; Masses at 7, 8, 9, 10 and 11:15 a.m. and 12:30 p.m.
OUR LADY OF THE ASSUMPTION—Msgr. Joseph E. Moylan, pastor; Masses at 7, 8:30, 10 and 11:30 a.m. and 12:30 p.m.
ST. JOHN THE EVANGELIST—George T. Daly, pastor; Masses at 8 and 10 a.m. and noon.

SALVATION ARMY

BELLWOOD—Capt. V. Potter, commanding officer; 11 a.m. service; 8 p.m., Lt. Ernest Carey.
CLARK HOWELL—Lt. Robert McIntyre, commanding officer; 11 a.m. and 7:45 p.m. services.
FULTON—Lt. A. L. McAbee, commanding officer; 11 a.m. and 8 p.m. services.
LAKEWOOD—Lt. John Mikles, commanding officer; 11 a.m. and 7:45 p.m. services.
TEMPLE—Capt. Harlan M. Cleveland, commanding officer; 11 a.m., "Self-Denial in Retrospect"; 3 p.m., address by Dr. C. P. Haggard; 7:45 p.m., Mrs. Capt. H. Cleveland.

NONDENOMINATIONAL

BROOKHAVEN GOSPEL CHAPEL—9:30 a.m., "The Lord's Supper;" 11 a.m., "Family Bible Hour," by Roy Waters; 7:30 p.m., "Gospel Service," by Ross Rainey.
THREEFOLD TRUTH CENTER—Kathryn Boyce, minister; 11 a.m., "God's Healing Power."

Mrs. Styron Will Talk Before Haygood WSCS

The Women's Society of Christian Service of Haygood Memorial Methodist Church will meet at the church at 11 a.m. Monday.

Speaker will be Mrs. Arthur Styron, North Georgia Conference treasurer. Her subject will be "Where Your Treasures Go."

Luncheon will be served at 12:30 p.m.

4 TV Films Finished by N.C. Minister

A leading North Carolina minister and a New York television executive met in Atlanta Friday to film a series of television programs for national distribution.

Dr. John Redhead, Southern Presbyterian preacher from Greensboro, N. C., and Al Crews, director of television for the National Council of Churches, filmed the programs at the Protestant Radio and Television Center, 1805 Clifton Rd., NE.

Friday they finished four in a series of 13 programs which will be distributed to some 200 television stations across the nation next October.

Three other well-known ministers already have completed programs for the series. They are Dr. Ralph Sockman, Methodist, New York City; Dr. Louis Evans, Northern Presbyterian, Hollywood, Cal., and Dr. Donald Grey Barnhouse, also Northern Presbyterian, Philadelphia, Pa.

General title of the program series is "Man to Man." In the programs the ministers talk informally of the problems that concern individuals in our society.

Crews said the purpose of the series is "to let some of the best minds in Protestantism speak directly to people who need help."

The series will be carried on public service time on all stations which accept it, he said. The time, if purchased, would cost over $1,000,000, he estimated.

The National Council of Churches represents the 30 major Protestant and Orthodox denominations in the country.

Dr. Redhead and Crews will return to Atlanta Thursday and Friday to film the remaining programs in the series.

Rev. Ahrendt To Be Feted

The Rev. Theodore G. Ahrendt will celebrate his 25th anniversary as pastor of Grace Evangelical Lutheran Church Sunday.

A special anniversary service will be held at 8 p.m. The Rev. Hans Reuter, pastor of First Lutheran Church, Birmingham, Ala., will preach the anniversary sermon.

The Rev. Mr. Reuter was the minister who installed the Rev. Mr. Ahrendt when he became pastor of Grace Church.

The Rev. Marlin A. Mentz, pastor of Christ Lutheran Church, East Point, will lead the liturgy.

Pastors and members of other Luthern Church-Missouri Synod congregations in the area will be guests at the service.

Grace Church is located on North Highland Avenue at Bellevue Drive, NE.

Rev. R. P. Hamby To Lead Revival

Revival services will be held at Gresham Road Baptist Chapel Sunday through Friday.

The church pastor, the Rev. R. P. Hamby, will be the preacher. Services will begin at 7:45 each evening.

The newly-organized church is located at 1575 Gresham Rd., SE.

The public is invited to attend.

Churches Set Family Week Rites

May 1-8 has been designated National Family Week, and several Atlanta churches have scheduled special programs in connection with the observance.

Mrs. Arthur J. Moore, wife of the resident bishop of the Methodist Church in Georgia, will speak on "The Christian Home" at 7:30 p.m. Sunday at Audubon Forest Methodist Church.

Sunday will be Children's Day at Trinity Methodist Church.

At Second-Ponce de Leon Baptist Church a special effort will be made to have members of the Sunday school extension department, person who cannot attend services regularly, in church Sunday.

Second-Ponce de Leon Church has designated Monday night Home Dedication Night and has asked that on that night every family in the church express or reaffirm the dedication of its home to God, and continue or begin daily family worship.

At 6:30 p.m. Wednesday the church has scheduled a panel discussion on "The Challenge of the Christian Home."

At the church night supper at Haygood Memorial Methodist Church at 6:30 p.m. Wednesday Mrs. Arthur Gilmore will speak on "Parents Are Teachers of Christian Living."

The church will have a Children's Day program at 8 p.m. Sunday, May 8.

5 Atlantans To Lecture on 'Christianity'

Five prominent Atlantans will deliver lectures on "Christianity and Daily Work" at 7:30 p.m. the next five Wednesday nights at Wieuca Road Baptist Church.

The church meets in the R. L. Hope School.

The schedule is as follows:

May 4, Dr. Roy O. McClain, pastor of First Baptist Church. His subject has not been announced.

May 11, Mrs. W. Sheffield Owen, Sunday school teacher, "Christianity and Homemaking."

May 18, Judson M. Garner of Haas & Dodd, real estate, "Christianity and Selling."

May 25, Charles C. Mathias of the Congress of Industrial Organizations, "Christianity and Labor."

June 1, Frank Steinbruegge of the National Assn. of Manufacturers, "Christianity and Industry."

Vacation Church Schools Planned

Some 100 vacation church school workers from Atlanta-West and Decatur-Oxford Methodist Districts will attend a training institute at St. Mark Methodist Church Sunday.

The program will last from 3 to 5 p.m. Mrs. Mayes Frey will be the director.

Vacation church schools will be held in June in most of Georgia's Methodist churches.

Christian Council Slates Monday Meet

The Christian Council of Atlanta will meet at 12:30 p.m. Monday at the YWCA, 72 Edgewood Ave., NE.

Dr. J. L. Baggott and Dr. Nat G. Long will speak on "Church Extension in Atlanta Protestantism."

Haygood Rally Set At Coweta Sunday

The Intermediate Department of Haygood Memorial Methodist Church is holding its annual spring retreat at Camp Coweta Saturday and Sunday. Miss Marguerite Newell, intermediate counselor, is retreat director.

Speaker Sunday will be the Rev. Bruce Wilson, executive director of the Georgia Temperance League. His subject is "The Church For You Doth Wait."

HEATING For EVERY Size CHURCH

Moncrief, long established as the leader in home heating, is widely known as an authority on church heating.

If your church needs modern heating now is the time to have a Moncrief engineer tell you about the new type gas or oil furnaces.

Church heating is available on easy, monthly payments, so why not modernize your church this summer?

For FREE ESTIMATE Call EL. 3611

Heating by Moncrief

MONCRIEF FURNACE CO. ATLANTA, GA.

CHRISTIAN SCIENCE

Lesson sermon subject: "Everlasting Punishment."
FIRST—11 a.m. and 5:30 p.m. services.
SECOND—11 a.m. service.
THIRD—11 a.m. service.
FOURTH—11 a.m. service.
FIFTH—11 a.m. service.
DECATUR FIRST—11 a.m. service.

CHRISTIAN AND MISSIONARY ALLIANCE

AVONDALE—Roger W. Conner, pastor; 11 a.m., "The Wonder of Redemption;" 7:30 p.m., "Trustful David and Boastful Goliath."
EAST LAKE—James M. Strickland, pastor; 11 a.m., "A Worthy Walk;" 7:30 p.m., "Abraham and Lot."
FIRST—Cyril H. Steinmann, pastor; 11 a.m., "Communion Meditation;" 7:30 p.m., "Peter Preaches at Pentecost."
NORTHSIDE—C. R. Davis, pastor; 11 a.m., "Life;" 7:30 p.m., "Man's Doom."
WEST END—Clarence Drake, pastor; 11 a.m., "A Little Leaven;" 7:30 p.m., "Looking Back."

PRIMITIVE BAPTIST

BETHANY—J. A. Monsees, pastor; 11 a.m. and 7:45 p.m. sermons by Joe Hildreth.
ATLANTA—Claude E. Osborne, guest minister; 10:45 a.m. and 8 p.m. services.
EAST POINT—Roy N. Mitchell, pastor; all-day church anniversary program.
GLAZENER MEMORIAL—W. A. Mullis, guest minister; 11 a.m. and 8 p.m. services.
FELLOWSHIP—J. E. Fuller, pastor; services 10:45 a.m. and 7:30 p.m.

PENTECOSTAL

HOLINESS—W. J. Presley, pastor; 11 a.m., "The Wages of Sin Is Death;" 7:45 p.m., "Christ Our Redeemer."
BARTH MEMORIAL—Hattie M. Barth and Fred Martin, pastors; 11 a.m. and 7:45 p.m. services.

CHURCH OF THE NAZARENE

FIRST—10:45 a.m. and 7:45 p.m., sermons by the Rev. David Browning.
RIVERSIDE—George Privett, pastor; 11 a.m., "Be Ye Therefore Perfect;" 7:30 p.m., "Pure and Undefiled Religion."

(ADVERTISEMENT)

Don't let the Silver Dollar Man Catch You Short. Listen to WQXI Friday 10:00 AM and Saturday 9:00 AM.

HAMBY CAMPAIGN BEGINS SUNDAY

SPONSORED BY THOUSANDS OF CHRISTIANS THROUGHOUT THE ATLANTA AREA

EVANGELIST G. A. HAMBY

- A flaming evangelist who has preached to millions across America!
- With an anointing that has caused him to conduct healing services that have lasted for hours!
- Some of the greatest miracles on earth have taken place under his great tent!
- Hear him every night under one of the nation's greatest gospel tent cathedrals!

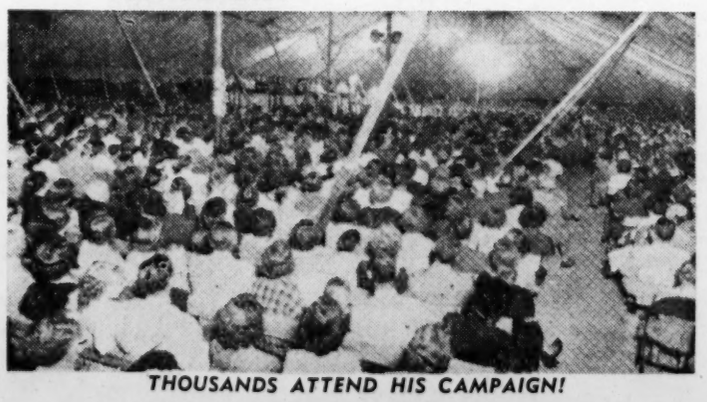

THOUSANDS ATTEND HIS CAMPAIGN!

– TENT LOCATION –
1700 Stewart Ave., S. W.
NEW HOME OF THE
Atlanta Gospel Tabernacle
–TAKE TROLLEY TO TENT–
Broadcast Daily WTJH
10:00 A.M. 1260 KC.

- Attend our great Sunday School under the big tent Sunday morning at 9:30
- Morning Worship Service at 10:25—Sermon by Pastor Ossie B. Jones
- Bring your dinner and fellowship with us at 12:30 P.M.
- Afternoon Rally at 2:00 o'clock—Water Baptismal Service
- Great Opening Service at 7 P.M. With Evangelist

G. A. HAMBY

Go to Church Sunday ✠ **Church Announcements** ✠ Our Churches Welcome You

BAPTIST

THE BAPTIST TABERNACLE

Luckie St. at Spring — Dr. Paul James, Pastor

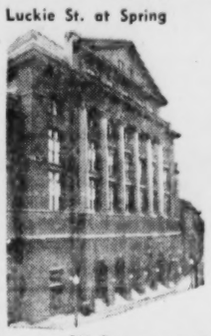

10:50 A. M.
"MOSES AND SAMSON, UNCONSCIOUS"
7:30 P. M.
Singing by "SINGING AMBASSADORS" of the Tabernacle Going to Baptist Congress in London
Message:
"THE FLOOD SURVIVORS AND THE CAUGHT-UP CHURCH"
BAPTISM
Welcome to Sunday School at 9:30 A. M.
Training Union at 6:15 P. M.

FIRST BAPTIST CHURCH

754 PEACHTREE ST., N. E.
Dr. Roy O. McClain, Pastor
SUNDAY SCHOOL 9:30 A. M.
11:00 A. M.
"LIFE PAST FORTY"
8 P. M.
"THE WORK OF GOD WITHIN"
Training Union, 6:45 P. M.
The Baptist Hour, Preacher: Dr. Roy O. McClain, Sunday, 2 P. M., Over Station WEAS, 1010 on Your Dial

Broadcast Over WGST, 11 A. M., Every Third and Fourth Sunday
Morning Worship Telecast Every Sunday Over WLW-A-TV, Channel 11, 11-12 O'Clock

MORNINGSIDE BAPTIST

1700 Piedmont Ave., N. E.
JAMES P. WESBERRY, Pastor

9:45 A. M.—Sunday School
25TH ANNIVERSARY SERVICES
"YESTERDAY, TODAY AND TOMORROW"—By Pastor
8 P. M.—SACRED CONCERT BY MERCER UNIVERSITY CHAPEL CHOIR (70 VOICES)
Directed by Arthur Rich and Presenting Dr. George B. Connell, President
Training Union—6:45 P. M.
NURSERY PROVIDED AT BOTH SERVICES
WEDNESDAY NIGHT PRAYER SERVICE—7 P. M.

colonial hills baptist

NEWNAN AND KNOTTS
EAST POINT
PAUL R. VAN GORDER, Pastor

From all over town . . .
. . . they come to hear
what God has to say . . .
from His Word.

11:00 A. M.
"IN MY PLACE CONDEMNED HE STOOD"
Messages from I Peter
7:45 P. M.
GREAT SUNDAY NIGHT "GOSPEL HOUR"
Uplifting Music with Ponzi Pennington and Choir
MESSAGE: "MEN WHO PLAY THE FOOL"
Atlanta's
Bible Church With a World-Wide Vision

EAST ATLANTA BAPTIST CHURCH

DR. GOOLSBY

184 Moreland Ave., SE
Dr. Hobart D. Goolsby, pastor
"CHURCH REUNION DAY"
BRING THE FAMILY — BRING YOUR FRIENDS — BRING YOUR LUNCH—and plan to spend the day. A Time of Real Spiritual Refreshing and Christian Fellowship Is Anticipated.
Sunday School, 9:45 a. m. Special Service, 10:15 a. m.
Morning Worship, 10:45 a. m.
Basket Lunch and Fellowship Hour, 12:30 p. m.
Special Service, 2:30 p. m.; Evening Worship, 7:45 p. m.

NORTH ATLANTA BAPTIST CHURCH

510 Tenth St., N. W. — JON A. PIRTLE, Pastor
SUNDAY NIGHT, MAY 1
EVANGELISTIC SERVICE
7:45 P. M.
"NEEDED—HOLY FIRES TO BURN AGAIN"
Revival Hour, Sunday, 10:30 P. M., WLWA-TV, Channel 11

CENTER HILL BAPTIST CHURCH

2165 Bankhead Hwy., N. W. — Joseph W. Head, Pastor
You Are Invited to
REVIVAL SERVICES MAY 1-8
Dr. Courts Redford, Evangelist
Executive Secretary, Home Mission Board
SUNDAY, 11 A. M. AND 8 P. M.
NIGHTLY, 8 P. M.
—We Welcome You—

CHRISTIAN

PEACHTREE CHRISTIAN CHURCH

Peachtree at Spring
9:15 A. M.—Broadcast over WSB, Rev. Paul Renz, Pastor, Peachtree Lutheran Church
9:30 A. M.-12:30 A. M.—Nursery for Children
9:45 A. M.—Church School
10:55 A. M.—Morning Worship—"JOHN, WHO LEARNED TO CONTROL HIS TEMPER"
6:15 P M.—Sunday Evening Fellowship—Youth and Adults

GO TO CHURCH THIS SUNDAY

CHURCH OF CHRIST

Druid Hills Church of Christ

985 Ponce de Leon Ave., N. E. — Clarence C. Dailey, Minister
BIBLE SCHOOL—10:00 A. M.
WORSHIP SERVICES
11 A. M. AND 7:30 P. M.
Warren Morris, Speaking at Both Services
Nursery Open at All Services

WEST END CHURCH of CHRIST

Gordon and Hopkins Sts., S. W.
J. EDWARD NOWLIN, Minister

BIBLE SCHOOL 10 A. M.
11 A. M.—"RULES FOR NEW CONVERTS"
6 P. M.—"REPENTANCE UNTO LIFE"
26-Lesson Bible Correspondence Course Free
A CORDIAL WELCOME AWAITS YOU
Radio Broadcast WTJH, 1260 KC, 4:45 P. M., Monday through Friday

MORELAND AVE. CHURCH OF CHRIST

671 Moreland Ave., S. E.
W. D. McPherson, Minister
Bible School 9:45 A. M.
11 A. M.—TOM BYERLY, Guest Speaker
6:30 P. M.—DAVID CLAYPOOL, Guest Speaker
Bible School—9:45 A. M.
Write for Free Literature

AVONDALE CHURCH OF CHRIST

Now Meeting in Glen Haven School
Austin Drive, Near Covington Highway
NEWELL Le FEVER, Minister
Bible School, 10:00 A. M.
WORSHIP 11:00 A.M. and 6:00 P.M.

PRESBYTERIAN

Druid Hills Presbyterian Church

1026 Ponce de Leon Avenue, N.E.
Rev. Thomas H. McDill, Guest Preacher
9:30 A.M.—Sunday School
11:00 A.M.—"When Life Gets Complicated"
6:00 P.M.—Fellowship Vespers
Visitors Welcome

FIRST PRESBYTERIAN CHURCH

PEACHTREE AT SIXTEENTH STREET
MINISTERS: REV. HARRY A. FIFIELD, D. D., REV. W. I. HOWELL
9:45 A. M.—CHURCH SCHOOL
11:00 A M.—SERMON BY DR. FIFIELD:
"THE CHRIST OF THE COMMON PEOPLE"
6:30 P. M.—FELLOWSHIP GROUPS

WESTMINSTER PRESBYTERIAN CHURCH

Ponce de Leon Avenue at Boulevard, N. E.
DR. JOHN R. RICHARDSON, Minister
9:30 A. M.—Church School
11:00 A. M.—"THE RICHEST BLESSING THAT HEAVEN HAS FOR THE BELIEVER"
6:30 P. M.—Youth Fellowship Meetings
7:30 P. M.—"THE BIBLE'S FINEST CHAPTER OF PROPHECY" (II)
Nursery at both worship services for children under 6
Holy Communion Will Be Observed at the 7:30 Service

Morningside Presbyterian Church

1411 Morningside Dr., N. E.
The REV. ARTHUR VANN GIBSON, D. D., Pastor
8:45 A.M.—"YOU CAN KNOW FOR SURE"
10 A. M.—Church School
11:00 A.M.—"ARE YOU A PHARISEE IN REVERSE?"
6:30 P. M.—Youth Fellowship Meetings

SEVENTH-DAY ADVENTIST

YOUTH FOR CHRIST

Youth For Christ To-Night

REV. PAUL VAN GORDER, Speaker
Pastor, Colonial Hills Baptist Church
Ed S. Cook Auditorium, 211 Memorial Dr., S. E., 7:45 P. M.

CHRISTIAN SCIENCE

FIRST CHURCH OF CHRIST, SCIENTIST

Peachtree at 15th St., N. E.
SUNDAY SERVICES, 11 A.M. AND 5.30 P.M.
SUNDAY SCHOOL, 11 A. M.
TESTIMONY MEETING WEDNESDAY 8 P. M.
Joint Reading Room, 103 Forsyth, N. W. Daily 9 a.m. to 9 p.m. Wednesday, 9 a.m. to 6 p.m. Sundays and Holidays, 2 to 5 p.m.
Reading Room—1034 Peachtree, N. E. Daily 9 a.m. to 9 p.m. Wednesday, 9 a.m. to 7:30 p.m. Sunday, 2 to 5 p.m.

LUTHERAN

LUTHERAN CHURCHES OF ATLANTA AREA INVITE YOU

ST. JOHN'S — Euclid Ave. at Edgewood Ave., Northeast — Rev. Clarence K. Derrick, D. D., Pastor
10 A. M.—SUNDAY SCHOOL; CLASSES FOR ALL AGES
11 A. M.—The Service: "A HEART-EMPOWERING PROMISE"
(Nursery at All Services)

(Members of the National Lutheran Council)

ST. PAUL — 3075 Tilson Rd., Glenwood Hills, Decatur — Rev. Vance Daniel, Pastor
9:45 A. M.—SUNDAY SCHOOL
11 A. M.—"PRACTICING PROGRESS"

EMMANUEL — 1187 Gordon St., Southwest—
9:45 A. M.—SUNDAY SCHOOL
11 A.M.—"Christ Our Example in Suffering"
Dr. G. Z. Stup, Guest Speaker

GOOD SHEPHERD — Main St. and E. Walker Ave., College Park
9:45 A. M.—SUNDAY SCHOOL
11 A. M.—WORSHIP SERVICE

MESSIAH — Clairmont Ave. and Erie St., Decatur — Cecil W. Carpenter, Pastor
9:45 A. M.—SUNDAY SCHOOL
11 A. M.—"SIMPLE TRUTH"

PEACHTREE RD. — 3688 Peachtree Rd., Northeast — Paul J. Renz, Pastor
9:45—SUNDAY SCHOOL
11 A. M.—"THE COMMUNION OF SAINTS"
Holy Communion Celebrated—Nursery Provided—Air Conditioned

REDEEMER — "The Downtown Church" at Peachtree and Fourth Sts. — The Rev. Chas. R. Anders, Asst. Pastor
9:45 A. M.—SUNDAY SCHOOL
8:30 and 11 A. M.—"That I Might Receive My Sight"
Nursery for All Services — Off-Street Parking
Conference on Family Life—Sunday, 3 P. M.
Church of Redeemer, Dr. Earl S. Rudisill, Leader
"Air Conditioning"

LUTHERAN SERVICES

AT MISSOURI SYNOD CHURCHES

GRACE — 1155 No. Highland Ave., N. E., Atlanta, Ga. — Theodore G. Ahrendt, Pastor
SUNDAY SCHOOL, 9:45 A. M.
11:00 A. M.—"I Saw the Lord"
8 P. M.—Pastor's 25th Anniversary
The Rev. H. Renter, Guest Speaker

FAITH — Services Held Mayes Ward Home, 408 Church St., Marietta, Ga. — Rev. Ted D. Westermann, Pastor
Sunday School 9:45 A. M.
11:00 A. M.—"Citizens of Two Worlds"

CHRIST — Russell High Auditorium, East Point, Ga. — Marlin A. Mentz, Pastor
SUNDAY SCHOOL, 9:45 A. M.
11:00 A. M.—"We Would See Jesus"
Holy Communion

ASCENSION — Sarah Rawson Smith School, Old Ivy Rd., off Roswell — Carl Mehl, Pastor
SUNDAY SCHOOL, 10 A. M.
7:30 P. M.—"The Christian's Sorrow and Joy"

GO TO CHURCH SUNDAY

SEVENTH-DAY ADVENTIST

STRANGE SIGN

Of God In Atlanta

This sign appeared about 7 P. M. on April 29 and will appear again about 7 P. M. May 6.

Hear Evangelist Shuler take the Bible and identify this sign of the TRUE God

Sun., May 1, 7:30 p. m.

WOMAN'S CLUB AUDITORIUM
1150 Peachtree Street, N.E.

LOOK! *HERE'S NEWS!*

TWO SPECIAL GIFTS FOR YOU

If you missed hearing Evangelist Shuler's Bible lecture on "The Coming World War of Armageddon," a free printed copy of this address and the Bible Treasure Guide will be mailed to your address entirely free. Write J. L. Shuler, Box 4929, Atlanta, Ga., or telephone WAlnut 3506 or VErnon 2829.

METHODIST

FIRST METHODIST CHURCH

360 Peachtree St., N. E.
In the lighted heart of downtown Atlanta . . . where overflow crowds worship God—twice each Sunday . . .
Pierce Harris, Pastor
Harry P. Armstrong, Director of Music
11 A. M.
"YOUTH—CASTS ITS PRECIOUS BREAD UPON THESE TROUBLED WATERS"
8 P. M.
"A WICKED WOMAN—REDEEMS A LOST REPUTATION"

GRACE METHODIST CHURCH

488 Ponce de Leon Ave.—Between Parkway and Boulevard
DR. CHARLES L. ALLEN, PASTOR
ENLARGED AND AIR-CONDITIONED SANCTUARY
9:30 A. M.—Sunday School
11 A. M.
"THE HEALING TOUCH"
On WSB-TELEVISION
6 P. M.—Youth Fellowship Supper
8 P. M.
"PUT ON THE ARMOR OF GOD"
Hear Dr. Allen—WSB—1:15—Every Sunday

ST. MARK METHODIST CHURCH

Peachtree at Fifth Street—John B. Tate, LL.D., Pastor
11:00 A. M.—" . . . AND IN THE HOME"
(Nursery and extended sessions through Primary Department during this hour.)
8:00 P. M.—"A LIFE-CHANGING QUESTION"
WORSHIP IN AIR-CONDITIONED COMFORT
Sunday School, 9:40 A. M. — Youth Fellowships, 6:30 P. M.

Wesley Memorial Methodist Church

63 Auburn Ave., N. E. — REV. W. L. BRACKMAN SR., Pastor
REVIVAL MAY 2-8
EVANGELIST DR. J. R. PARKER
Of Wilmare, Ky.
SERVICES EACH EVENING 8 O'CLOCK
REV. CHAS. H. NOBLE, Song Leader
(Music Director, 10th St. Methodist Church)
YOU ARE CORDIALLY INVITED

KIRKWOOD METHODIST CHURCH

"A City Church With a Country Atmosphere"
66 Howard St., N. E. — J. Foster Young, Pastor
11:00 A. M.—"POWER OF THE BLOOD"—Holy Communion
8:00 P. M.—"LIVING IN ETERNITY"

Glenn Memorial Methodist Church

On Emory University Campus — REV. W. CANDLER BUDD, Minister
11:00 A. M.: "Why Doesn't God Do Something Now?" —Pastor
7:30 P. M.: "What's in a Man? . . . . . Pastor
Church School, 9:30 A. M. Youth Program, 5 P. M.

DRUID HILLS METHODIST CHURCH

1200 Ponce de Leon Ave., N. E. — W. Rembert Sisson, D.D., Pastor
11 A. M.—"THE TEMPTATIONS OF GOOD PEOPLE"
7:30 P. M.—"OUR TASK"
CHURCH SCHOOL 9:45 A. M. — YOUTH MEETING, 6:00 P. M.

PRIMITIVE BAPTIST

GLAZENER PRIMITIVE BAPTIST CHURCH

414 N. Highland Ave., N. E.—ELDER C. C. CARRING, Pastor
SUNDAY SERVICES—11 A. M. AND 8 P. M.
ELDER W. A. MULLIS, GUEST SPEAKER
WEEKS MEETING BEGINNING MONDAY, 8 P.M.
ELDER R. L. MITCHELL, of Cordele, Preaching.
10:45 A.M. and 8 P.M. (Except Saturday)

CHRISTIAN AND MISSIONARY ALLIANCE

THE FIRST ALLIANCE CHURCH

850 Euclid Ave., N. E. — Rev. CYRIL H. STEINMANN, Pastor
11 A. M.—COMMUNION MEDITATION
7:30 P. M.—"PETER PREACHES AT PENTECOST"
9:45 A. M.—Sunday School — 6:30 P. M.—Youth Fellowship

CHURCH OF GOD

RIVERSIDE CHURCH OF GOD

Rev. G. R. Watson, Pastor
CELEBRATING 17TH ANNIVERSARY
And HOMECOMING DAY
SUNDAY, MAY 1st
SUNDAY SCHOOL 10 A. M.
PREACHING 11 A. M. AND 7:30 P. M.
BASKET LUNCH SERVED AT 12:30
REV. PAUL WALKER AND FAMILY
Exec. Missions Secretary
REV. JOHNNIE M. OWENS AND FAMILY
From Cleveland, Tennessee, Will Be Special Speakers for the Day

REV. WATSON

RADIO BROADCAST—

Hear
JACK HOLCOMB
Present
THE HALL OF FAITH
on
WLWA-TV—Channel 11
SUNDAY—2 O'CLOCK

MOON MULLINS

DICK TRACY

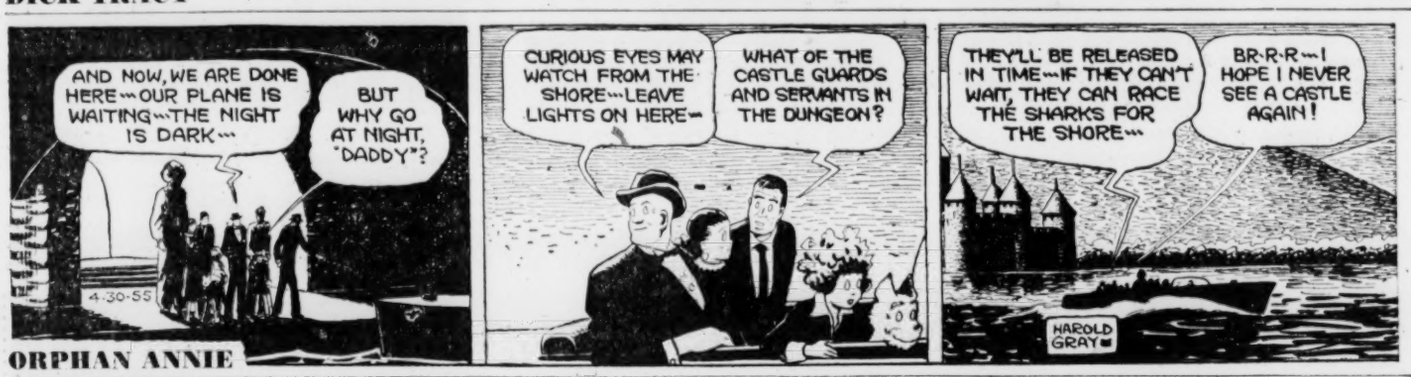

ORPHAN ANNIE

SMILIN' JACK

MARY WORTH

JULIET JONES

STEVE CANYON

BEN BOLT

KEEP WELL

DR. THEODORE R. VAN DELLEN

Questions Answered

Mrs. J. writes. "Does breast-feeding a baby encouarge cancer of the breast in the mother?

No; statistics show if anything, the incidence is slightly higher among women who never suckled a baby. In addition, there is no evidence to show the human milk contains a virus that would transmit cancer from mother to child.

Mrs. D. writes: Does glaucoma always lead to blindness eventually?

Yes, if neglected. For this reason, a physician should be consulted by anyone who develops pain in the eyes or sudden changes in vision, or who sees colored haloes around lights at night.

Mrs. L. writes: When is the best time for babies to be vaccinated?

During the first six months of life. When done early, there are fewer reactions, but if they should occur, they are less severe. Furthermore, protection seems to to last longer than if the procedures are done at school age.

R. F. writes: Am I insane or neurotic? I crave the smell of naphtha, benzene and kerosene and cannot get my fill of these odors.

Not crazy—just peculiar. Some people develop strange cravings like yours. If the concentration of the inhaled substance is low, it may be easier to indulge your habit than to cure it. A psychiatrist may not be able to stop your craving but he could make you stop worrying about.

JUMBLE

...THAT SCRAMBLED WORD GAME

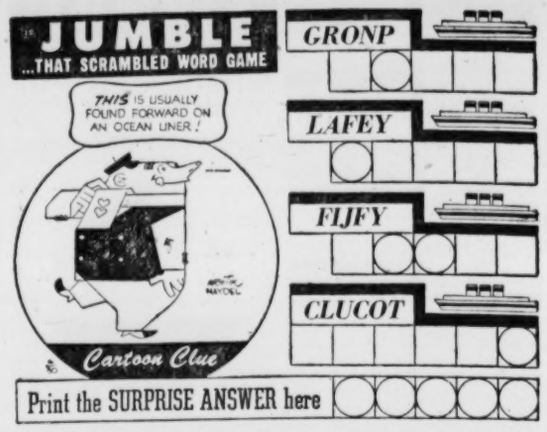

Unscramble the 4 sets of letters, making a word of each jumble. Print each word, a letter to a square, beneath each jumble. The letters you have printed on the *circled* squares may then be arranged to spell the *surprise answer* suggested by the cartoon clue. What is it? **(answer on Monday)**

Yesterday's answers: **SILKY DRAWN BERYL GROTTO—WALLET**

WORRY CLINIC

By DR. GEORGE W. CRANE

Birthmark Beliefs, Fears Are Explained

Marlene K., 22, is expecting her first baby.

"Dr. Crane, my husband and I are naturally very happy about it," she said.

"But I have a lot of secret worries that I haven't admitted to him for they may be foolish and I am afraid he will laugh at me.

"For example, I have been very hungry for strawberries the past month. And I once heard my grandmother say that if an expectant mother had such a hunger and it wasn't satisfied, she's mark her baby with a big red birthmark shaped like the thing she craved.

PREGNANCY FEARS

This clinical column in practical psychology is supposed to help allay unnecessary fears. It thus is your newspaper's attempt to help produce happy homes instead of neurotic, divorced or jittery family life.

Marlene's typical fears are a classical instance in point. And I can bluntly banish that terror by saying her fears are medically unfounded.

A wife's ideas or unusual hungers do not produce birthmarks, though many people in past generations thought they did.

The developing baby is insulated against its mother's thoughts. This is accomplished through the fact that the baby's brain and nervous system have no connecting links with the mothers's.

Marlene's baby also has its own heart beats about 140 to 150 times per minute whereas the mother's may run 75 to 80.

And they do not have the same blood supply. The mother's blood does NOT flow in the baby's veins and vice versa.

IMMUNITY FACTS

For the red blood corpuscles are far too large to slip between the cells that line the blood vessels.

However, germs are so much smaller than blood corpuscles that they can slip through where the cells are figuratively mortared together.

The blood vessels are lined with cells that may be compared to the bricks in a brick wall. The contact of one cell with its neighbors is like the mortar line between bricks.

And bacteria, as well as a virus, can slide through these "mortar" points though blood corpuscles are too large to do so.

Thus, a mother who catches measles during pregnancy may infect her unborn baby with measles.

And the tiny "anti-bodies" in the mother's blood, which give us our resistance to disease, may likewise slip through to the baby.

Today's Crossword Puzzle

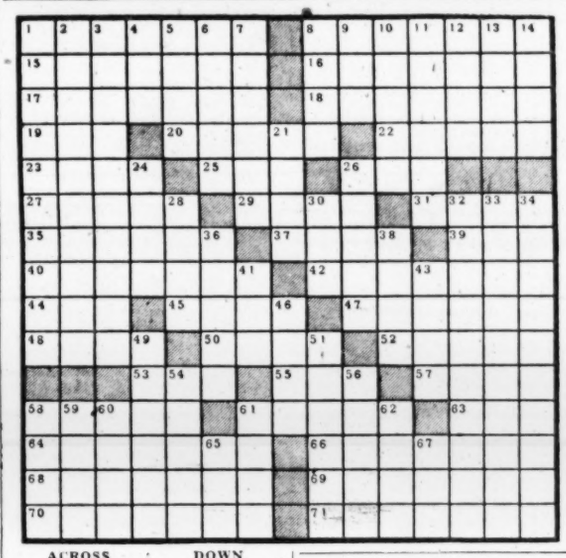

ACROSS

1 Two-footed verse.
8 Ennui.
15 Enzyme: biochem.
16 Descendant of Esau.
17 Medieval helmets.
18 Daydream.
19 Place.
20 Fewest.
22 Upright.
23 "Arabian Nights" dervish.
25 —— Van Winkle.
26 Unit of work.
27 Indian coin.
29 Haymow.
31 Charles Lamb.
35 Fragrances.
37 South African weaverbird.
39 Neuter pronoun.
40 Pygmalion's maiden.
42 Malayan feather palms.
44 Greek letter
45 Marine expanses.
47 Tranquil.
48 Antitoxins.
50 Small drink.
52 More certain.
53 Actress Edna —— Oliver.
55 My Sal.
57 Sunnite Moslems.
58 Alcott's "Little ——."
61 Teutonic god.
63 —— and feathers.
64 Deadly fungus.
66 New York Herald ——.
68 Horse furniture maker.
69 Communicates.
70 Largess.
71 Female prophet.

DOWN

1 Derogates.
2 Install in office.
3 Having elect. charge at several points.
4 Old cloth measure.
5 Chinese weight.
6 Compound ether.
7 Embark again.
8 Lahr or Lytell
9 Poem.
10 Wanderer.
11 Come out.
12 Dreadful.
13 Near the ear.
14 "—— the Press."
21 Blemish.
24 Eccl. sanctuary.
26 Spirit of a people.
28 Consumes.
30 Cigarette: sl.
32 Written works generally.
33 Vagabonds.
34 Female plaintiff.
36 Shabbily clothed.
38 Author Ben —— Williams.
41 Swiss river.
43 Anc. Eur. wild ox.
46 Starch-yielding palm.
49 Alters.
51 Rearhorse.
54 Old-womanish.
56 Teardrop design.
58 Stinging insect.
59 —— Khayyam.
60 Fabricated.
61 Pointed missile.
62 Mature.
65 —— Commandments.
67 Legal profession.

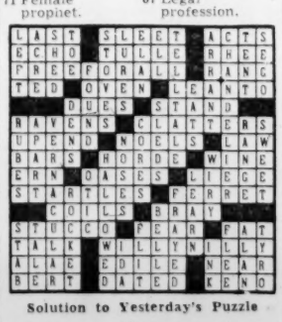

Solution to Yesterday's Puzzle

(ADVERTISEMENT)

Don't let the Silver Dollar Man Catch You Short. Listen to WQXI Friday 10:00 AM and Saturday 9:00 AM.

RENT A NEW CAR
DIXIE Drive It Yourself SYSTEM
WA. 1870
"We Never Close"
67 Pryor St., NE
100 feet from Candler Bldg.

KNOCK DOWN KITS
READY TO ASSEMBLE AND FINISH TO YOUR TASTE

SAND-BOX
Will occupy hours of the youngsters' time. 3' x 4', seat at each end, complete with 200 lb. sand. $4.29

DOG HOUSE
Your pet will live luxuriously in our Canine Cottage. Paneled sides, Masonite roof. For large breeds, $15.95. Small size. $4.49

BENCHABLE
Dual Service for your patio . . . It's a bench! It's a table! Top pivots easily to convert from one to the other. $12.95

MORE KNOCK DOWN AND UNFINISHED ITEMS

TOY CHESTS for the "loot" of young pirates ---------- $7.98
PATIO STOOLS, handy and serviceable ---------- .98
WORK BENCHES, large and small -------- $15.98 and $11.98
MITRE BOXES, for accurate cuts ---------- .75
CORNICE BOARDS, ready to finish ---------- from $1.49

Adding a room? Let us suggest a contractor

WEST LUMBER Co.

WESTBEST

NORTHSIDE, 1491 Piedmont Avenue, N.E., VE. 8861
WEST END, 2429 Gordon Road, Southwest, PA. 9764
EAST POINT, 1468 Central Avenue, FA. 4311
SCOTTDALE, 1042 Old Stone Mountain Road, DY. 2545

Open 'til 6:30 P. M. Monday thru Friday—ALL DAY SATURDAY

Ollie Reeves

A Rhyme a Day

". . . and you seem to talk too much about women."—Note to this space.

I'll tell you this, my unknown friend . . . there absolutely is no end . . . to woman's great variety . . . in charity and piety . . . I speak of them, and not with scorn . . . because I know that they were born . . . to make the world a better place . . . perpetuate the human race . . . and whether she is maid or wife . . . she adds a lot of zest to life.

How wearisome, how dull and drab . . . our lives would be without their gab . . . the small talk in which they engage . . . their pictures on the "Woman's Page" . . . their touching tears and winsome smiles . . . their changing moods and changing styles . . . the inexhaustible supply . . . of things they think they have to buy.

I've made a study of the sex . . . but I admit they still perplex . . . intrigue, attract and entertain . . . and all men's efforts are in vain . . . to comprehend or understand . . . their ways, but on the other hand . . . the more you study them, the less . . . you know, or I have missed my guess.

And though I know, at times I seem . . . to dwell too much upon the theme . . . it's one which I intend to use . . . so long as they keep making news.

BY CHARLES GOREN

Goren ON Bridge

WEEKLY BRIDGE QUIZ

Q. 1—As South you hold
♠K Q 10 ♥9 5 ♦A 10 8 4 ♣K Q 6 3
The bidding has proceeded:

North	East	South	West
Pass	Pass	1 diamond	Pass
2 no trump	Pass	?	

What do you bid now?

Q. 2—As South you hold:
♠A J ♥A J 10 9 3 ♦J 7 5 3 2 ♣A
The bidding has proceeded:

South	West	North	East
1 heart	1 spade	2 hearts	Pass
?			

What do you bid now?

Q. 3—As South you hold:
♠A K 10 8 5 ♥J 9 4 ♦ ♣Q J 9 7 3
The bidding has proceeded:

North	East	South	West
1 diamond	1 heart	1 spade	2 diams.
Pass	2 hearts	3 clubs	Pass
3 spades	Pass	?	

What do you bid now?

Q. 4—East-West vulnerable and as South you hold:
♠K Q J 10 8 7 ♥9 ♦A J 9 ♣8 5 3
The bidding has proceeded:

South	West	North	East
1 spade	3 hearts	Double	Pass
?			

What do you bid now?

Q. 5—You are vulnerable and as South you hold:
♠A 2 ♥AQ 10 3 ♦ ♣AQ 10 8 7 6 4
The bidding has proceeded:

South	West	North	East
1 club	1 diamond	1 spade	4 diams.
?			

What do you bid now?

Q. 6—As South you hold:
♠10 6 5 ♥A K Q 7 ♦J 9 6 ♣Q J 4
The bidding has proceeded:

North	East	South	West
1 club	1 diamond	1 heart	Pass
2 clubs	Pass	?	

What do you bid now?

Q. 7—You are vulnerable and as South you hold:
♠ ♥9 7 6 4 ♦A Q J 4 ♣A Q 9 6 4
The bidding has proceeded:

South	West	North	East
1 diamond	3 spades	4 hearts	Pass
?			

What do you bid now?

Q. 8—As South you hold:
♠A 9 6 ♥K Q ♦A J 9 6 4 ♣J 10 4
The bidding has proceeded:

East	South	West	North
1 heart	Double	Pass	1 spade
2 hearts	?		

What do you bid now?

(Answers to these questions will appear on Monday)

Author, Wife Knifed in Family Row

MIAMI, Fla., April 29 (AP)—Bayard Kendrick, popular, 61-year-old fiction writer and his wife, Edith, 58, were recovering today from knife wounds inflicted by a relative who blamed them for loss of his wife.

Kendrick told police that John Lund, 44, estranged husband of Kendrick's niece, Virginia Lund, stormed into their home last night armed with a boning knife.

"I'm going to kill you," he said Lund screamed. "You're keeping my wife away from me."

Kendrick grappled with Lund and was slashed on the neck. Then Mrs. Kendrick pulled Lund's hair and in the melee she was cut on one arm.

The battle ended when Kendrick took a pot of boiling potatoes off the stove and threw it into Lund's face. Lund then ran out of the house.

Mrs. Lund left her husband four days ago and moved in with the Kenricks.

Veteran's Unit At State Hospital, Battey Is Asked

MILLEDGEVILLE, April 29. (AP)—State Rep. James Floyd of Chatooga says he will introduce a bill at the next session of the Legislature to set up a separate unit for veterans at Milledgeville State Hospital.

Similar legislation probably will be introduced calling for the same procedure at Rome's Battey Hospital.

Floyd outlined his plan to introduce the bill at the next regular session of the General Assembly or "at the special session if we have one" during a meeting of veterans' organization leaders, the State Welfare Board and hospital authorities Thursday.

Georgia veterans' leaders said such a bill will "cost not one dime" and will make the state eligible to collect $700 for every veteran patient at both Milledgeville and Rome.

Don't Let the Silver Dollar Man Catch You Short
Listen to WQXI
Friday 10 AM and Saturday 9 AM

LOEW'S
KIRK DOUGLAS in "THE RACERS" with Bella Darvi, Gilbert Roland
FRI. "THE END OF THE AFFAIRS"

Paramount NOW
MANHUNT . . . that turns to bloodhunt . . . in the hot green hell of the Burma jungle!
BARBARA STANWYCK
ROBERT RYAN · DAVID FARRAR
in ESCAPE TO BURMA
TECHNICOLOR
Color Cartoon World News

W·I·D·E SCREEN ROXY TODAY
JOHN IRELAND · DOROTHY MALONE
THE FAST AND THE FURIOUS
PLUS
TARGET . . . for a gunman's conscience!
The Silver Star
BUCHANAN · WINDSOR · CHANEY · LYON · BARTLETT · McLANE

To Amuse Us Today

At the Theaters

ART—"Camille" with Greta Garbo and Robert Taylor. At 3:11, 5:12, 7:13, 9:14.
FOX—Metropolitan Opera Company presents "Il Barbiere Di Siviglia." Curtain, 1:30 p.m. "Madam Butterfly." Curtain, 8:00 p.m.
LOEW'S—"The Racers." Kirk Douglas, Bella Darvi. Cinemascope. At 11:32, 1:36, 3:40, 5:44, 7:48, 9:52.
PARAMOUNT—"Escape to Burma." Barbara Stanwyck, Robert Ryan. At 11:15, 1:05, 2:45, 4:40, 6:15, 8, 9:45.
RIALTO—"Prince of Players." Maggie McNamara, Richard Burton. CinemaScope. At 11:21, 1:24, 3:27, 5:30, 7:33, 9:36.
ROXY—"Fast and the Furious." At 11, 1:40, 4:23, 7:06, 5:49. "Silver Star." At 12:22, 3:05, 5:48, 8:31.

Neighborhood Theaters

AMERICAN—"Riders to the Stars" and "Southwest Passage." Both color.
AVONDALE—"Two Tickets to Broadway" and "West of the Pecos."
BROOKHAVEN—"Kansas Pacific" and "Mexican Manhunt."
BUCKHEAD—"Man Without a Star." Technicolor. Kirk Douglas.
CENTRAL—"Return of the Texan." "Blazing Forest." "Panther Girl."
DECATUR—"Man Without a Star." Color. Kirk Douglas.
EAST POINT—"Man Without a Star." Technicolor. Kirk Douglas.
EMORY—"Chief Crazyhorse." Color. "A&C Meet Keystone Kops."
EMPIRE—"Laramie Mountain" and "Men of the Fighting Lady."
EUCLID—"Man Without a Star." Color. "Yellow Mountain."
FAIRFAX—"Hell's Outpost." Also "Ricochet Romance."
FULTON—"Yellow Tomahawk." "Hells Outpost." Rod Cameron.
GARDEN HILLS—Opens today 2:15: "A Woman's World."
GLEN—"Branded." Color. Alan Ladd. "Untamed Heiress." Don Barry.
GORDON—"Cattle Queen of Montana." "Africa Adventure." Both color.
GROVE—"Thunder Over the Plains." Color. "The Atomic Kid."
KIRKWOOD—"Man Without a Star." Color. Kirk Douglas.
MADISON—"Son of Bell Star." Color. "Tarzan and the Apeman."
MEMORIAL—"Best of Badmen." Return of Captain Marvel, Chapter 1.
PLAZA—"White Feather." CinemaScope. Robert Wagner.
PONCE DE LEON—"Drums Across the River," and "Fighting Seabees."
RHODES—"Man Without a Star." Color. Kirk Douglas.
RITZ (Austell, Ga.)—"Yellow Tomahawk." "Killers From Space."
SWAN (Norcross, Ga.)—"Outlaw Territory" and "Cannibal Attack."
TECHWOOD—"Back to God's Country." Color. "Fighting Seabees."
TEMPLE—"Lone Star." Clark Gable. "Black Friday." Boris Karloff.

Drive-In Theaters

BANKHEAD—"Jesse James' Women." Color. "Scandal Sheet."
PEACHTREE—"Cattle Queen of Montana." "Jivaro." Both color.
PIEDMONT—"Scarlet Angel." "World in His Arms." Both Technicolor.
ROOSEVELT—"Johnny Guitar." Color. "Tarzan's Hidden Jungle."
SCOTT—"A&C Meet Keystone Kops." "Rails Into Laramie."
STARLIGHT—"All the Brothers Were Valiant." "The Big Cat." Color.
STEWART—"Scarlet Angel" and "World in His Arms." Both color.
(54) FOREST PARK—"Steel Cage." "Yellow Mountain." Color.
(12) LITHONIA-CONYERS—"Tarzan's Escapes." "So This Is Paris."
MOON-LIT (Conyers-Covington)—"Passage West." "Man Crazy."

Colored Theaters

ASHBY—"Drums of Tahiti." "Overland Stage Raiders." John Wayne.
CARVER—"Yellow Mountain." Lex Barker. "Tarzan's Hidden Jungle."
EIGHTY-ONE—Snake in Person. "Frontier Phantom." "Tennessee Champ."
FORREST—"Cave of the Outlaws." "Drive a Crooked Road."
ROYAL—"Cry Danger." Dick Powell. "The Brigand." Paul Henreid.
RITZ—"North of the Rockies" and "Drums of Tahiti."

Dine and Dance

BILTMORE EMPIRE ROOM—Dine and Dance to Wade Creager's Music.
HENRY GRADY PARADISE ROOM—Five-Star Revue with all-star acts. At 1:15, 9:15, 11:15. Dogwood Lounge from 5 p.m.
NU NU CHASTAIN'S CONTINENTAL ROOM (Clermont Hotel)—Three shows nightly. Dinner show 8:45 p.m. Featuring Sunny Fox.
DOMINO LOUNGE—Featuring Linda Dare, Kay and Aldreich, Joy Ray and the Tokye Trio. Dancing to Townsend's Orchestra.
JENNINGS ROSE ROOM (931 Boulevard, NE)—Dining and Dancing nightly to Vocalist Mildred Lee's Orchestra. Free paved parking.
KNOTTY PINES (Hwy. 42, Near Conley, Ga.)—Featuring the Cashmeres tonight. Dining and Dancing.
JOE COTTON'S STEAK RANCH—Featuring an all-star show. George Burton's Orchestra for dancing.
GYPSY ROOM—Three floor shows nightly. Early show 9:00. Bob Herrington's Dance Band.
ROBINSON'S TROPICAL GARDEN (Paces Ferry Bridge at River)—Dining and dancing Friday and Saturday night.
ZEBRA LOUNGE (Howell House)—Open 3 p.m. daily. Featuring Rena Estabrooks, "Queen of the Boogie Woogie."

Roller Skating

ROLLERDROME—Evening (except Sun.) 7 to 10. Sat. aft.: 2:30 to 5.

GROVE BE. 3336
"THUNDER OVER THE PLAINS"
Color—Randolph Scott
"THE ATOMIC KID"
Late Show 10:45 P.M.
"REMAINS TO BE SEEN"

ART PEACHTREE AT 13th EM. 3022
NOW Continuous From 3 P. M.
GARBO IS BACK!
M·G·M's "CAMILLE"
ROBERT TAYLOR

RIALTO NOW PLAYING
"Prince of Players"
CinemaScope
RICHARD BURTON · MAGGIE McNAMARA · JOHN DEREK

DANNY DEMETRY'S
Zebra Lounge
Open 3 P. M. Daily
RENA ESTABROOKS
"QUEEN OF THE BOOGIE WOOGIE"
HOWELL HOUSE LOBBY

PLAZA
Ponce de Leon at Highland
EVERY SAT. MORNING, 11:15
ON THE STAGE
Catherine Boswell's TALENT REVUE
ALSO
ON THE SCREEN
CARTOON CARNIVAL
AND A FULL-LENGTH
FEATURE

ATLANTA'S Best SUBURBAN THEATRES
ALL EQUIPPED TO SHOW
CinemaScope

RHODES EL. 7919
"Man Without a Star"
Technicolor
Kirk Douglas—Jeanne Crain

EUCLID AL. 3030
"Man Without a Star"
Technicolor
Kirk Douglas—Jeanne Crain

DECATUR DE. 8114
"MAN WITHOUT A STAR"
Color—Kirk Douglas
"YELLOW MOUNTAIN"
Lex Barker

EMORY DE. 8566
"CHIEF CRAZY HORSE"
Color—Victor Mature
"ABBOTT AND COSTELLO MEET THE KEYSTONE KOPS"

TECHWOOD EL. 2880
"Back to God's Country"
Rock Hudson
"Fighting Seabees"
John Wayne

PONCE DE LEON VE. 8787
"Drums Across the River"
Color—Audie Murphy
"Fighting Seabees"
John Wayne

ALL THEATRES SATURDAY MORNING
SPECIAL CHILDREN'S SHOW
PRESENTING PROGRAMS THAT CHILDREN ENJOY AND PARENTS APPROVE!

MOONEY'S LAKE
And Amusement Park
• Swimming
• Boating
• Amusements
• Free Grill
• Picnic Grounds
OPENING SAT. APRIL 30th 10 A.M.
For Reservations, EX. 2989
818 Marosgo Dr., N. E.

Journal-Constitution Want Ads Pay Off

EAST POINT East Point CA 4493
NOW SHOWING ON THE WIDE SCREEN
"MAN WITHOUT A STAR"
Technicolor
Kirk Douglas
Claire Trevor

NOW PLAYING
DRIVE-IN THEATRES
BANKHEAD JESSE BANKHEAD HIGHWAY BE. 2811
"Jesse James' Women", Color
Don Barry—Peggy Castle
"SCANDAL SHEET"
Brod'ick Crawford—Donna Reed
PEACHTREE P'TREE BLVD. McCRAIGLEE 47-2015
"Cattle Queen of Montana"
Color—Barbara Stanwyck
"JIVARO"—Color
Rhonda Fleming—Fer'do Lamas
PIEDMONT PIEDMONT at LINDBERGH EX-2211
"SCARLET ANGEL"
Technicolor—Yvonne DeCarlo
"WORLD IN HIS ARMS"
Technicolor—Gregory Peck
ROOSEVELT Heaters for Your Car CA 8774
"JOHNNY GUITAR"—Color
Joan Crawford—Sterling Hayden
"Tarzan's Hidden Jungle"
Gordon Scott—Vera Miles
SCOTT SCOTT BLVD. at HARMONVILLE HWY. DE-9484
"Abbott and Costello Meet the Keystone Kops"
"RAILS INTO LARAMIE"
John Payne—Mari Blanchard
STARLIGHT Heaters for Your Car VE-2661
"All Brothers Were Valiant"
Robert Taylor—Stewart Granger
"THE BIG CAT"—Color
Lon McCallister-Peggy Ann Garner
STEWART STEWART at CLEVELAND CA 4477
"SCARLET ANGEL"
Technicolor—Yvonne DeCarlo
"WORLD IN HIS ARMS"
Technicolor—Gregory Peck
Children UNDER 12 ADMITTED FREE

ATLANTA'S FAVORITE MAESTRO
DINE AND DANCE TO
WADE CREAGER'S MUSIC
EMPIRE ROOM
BILTMORE
FREE PARKING IN GARDEN

NOW PLAYING
JACK MARSHALL
Mr. Funnyface
The SHEPHERD SISTERS
Newest Singing Discovery
RED THORNTON
Fun With Chalk
For Show and Dancing
BUDDY WAPLES
His Piano and Orchestra
Featuring
CHAREE
In The Dogwood Lounge The Jim Scott DUO
Luncheon Show 1:15 P. M.
Dinner Show 9:15 P. M.
Supper Show 11:15 P. M.
RESERVATIONS
CY. 4042
The Paradise Room
HENRY GRADY HOTEL

3 BIG DAYS
MAY 10-11-12
MERRY MEALS
COOKING SCHOOL
CONDUCTED BY NATIONAL LIVESTOCK AND MEAT BOARD
MISS LUCILLE HARRIS
Lecturer
FREE PRIZES
★100 FREE FOOD BASKETS!
★FREE ELEC. APPLIANCES!
Free Admission
Everyone Invited
SPONSORED BY
The Atlanta Journal
AND
THE ATLANTA CONSTITUTION
The South's Standard Newspaper

THE RYATTS

PEANUTS

GASOLINE ALLEY

SNUFFY SMITH

GRANDMA

WINNIE WINKLE

THE PHANTOM

SISTER — By The Berenstains

"Yes, I just took a bath. Why?"

WISE PEOPLE KNOW Journal-Constitution WANT ADS GET RESULTS

Satisfies You -yet never rich or filling
WRIGLEY'S SPEARMINT CHEWING GUM
Healthful Refreshing · Delicious

'The Barber of Seville' 'Madame Butterfly'

"Il Barbiere di Siviglia" will be sung by the Metropolitan Opera at a 1:30 p.m. matinee at the Fox Theater Saturday. "Madame Butterfly," in an 8 p.m. performance Saturday evening will close the 1955 Atlanta season of the company. The following synopses are offered readers of The Atlanta Constitution who may wish to take them to the performances.

'The Barber of Seville'

ACT I

With his hired band of musicians, Count Almaviva comes at dawn to serenade Rosina outside the house of her guardian, Dr. Bartolo, who keeps her a virtual prisoner in the hopes of marrying her himself.

When Rosina does not answer him Almaviva dismisses the musicians and resolves to wait until day so that he may repeat the single glance he has had of her in the prado. The barber Figaro then arrives and describes his busy life. Figaro promises to help Almaviva win Rosina, reassuring the Count with information that he is in Dr. Bartolo's employ.

Suddenly the doors of Rosina's balcony open and she emerges from her room, followed by Dr. Bartolo. In spite of his precau-

Roberta Peters Eugene Conley

tions, she drops Almaviva a note advising him that she is aware of his interest in her and that she would like to know his name and rank.

When Dr. Bartolo hobbles from the house, Almaviva sings a second serenade telling Rosina he is Lindoro, a poor creature who can offer her nothing but love. She passes his test, answering him that she will love him for himself alone, but suddenly she is pulled from the window by a duenna.

The barber then suggests that the Count disguise himself as a drunken soldier in order to gain access to the house, and hints that such a capital idea should be rewarded with gold. When Almaviva promises to reward him adequately, Figaro gives the Count his address while the latter reiterates his devotion for Rosina.

ACT II

Alone in the doctor's drawing room, Rosina dreams of the voice that has touched her heart, although she knows her admirer only as Lindoro and is unaware that he is a nobleman. She leaves at the arrival of Dr. Bartolo and

"THE BARBER" CAST
The Count of Almaviva, Eugene Conley
Dr. Bartolo ..... Fernando Corena
Rosina ..... Roberta Peters
Figaro ..... Robert Merrill
Don Basilio ..... Jerome Hines
Berta ..... Thelma Votipka
Fiorello ..... George Cehanovsky
A Sergeant ..... Alessio De Paolis
Ambrogio ..... Rudolf Mayreder

the music master, Basilio. The doctor is worried at Almaviva's addresses to his ward, so he agrees to Basilio's plan to blacken the count's reputation with Rosina.

Figaro, who has overheard the plot, warns Rosina and promises to give her letter to the count. In vain Bartolo tries to prove that Rosina has been guilty of writing to her lover, but the girl is too smart for him. Furious at Rosina's indifference, Bartolo threatens her with his authority.

Later, when Almaviva arrives disguised as a drunken soldier, she manages to hide the answering note which he slips to her. The maid Berta arrives on the scene followed by Basilio and by Figaro, who informs them all that a crowd of townspeople is outside in the street, attracted by the confusion of the scene within.

A knock at the door announces the police, who have come to restore order. Convinced that Almaviva is responsible for the uproar, the police captain informs him he is under arrest, whereupon the count reveals his identity to the officer. Almaviva is instantly released; Bartolo is astounded at this turn of events. The act closes with a noisy ensemble of comments on the events of the day.

ACT III

In the same room, Bartolo is congratulating himself on finally having gotten rid of the soldier when the count enters, this time in the disguise of an unctuous music teacher. He pretends to be a pupil of Basilio, who he says is ill. Bartolo brings Rosina in for her lesson. To assure the young people of a moment together Figaro proposes to shave the doctor, but Bartolo refuses to leave the room.

His face is covered with lather when Basilio appears, in perfect health. Persuaded by the count that he is really ill, Basilio departs accompanied by a farewell sung by all. Bartolo's suspicions are now fully aroused; he calls in his servant Berta, who complains that confusion is driving her mad.

As night falls, a thunderstorm begins. In the midst of it the Count, accompanied by Figaro, climbs through the window to elope with Rosina. At first she refuses to go with them, believing Basilio's slanderous tales about her suitor, who, he tells her, wants to sell her to Almaviva. Radiant with happiness, the Count reveals his identity. After a joyous moment they prepare to escape.

Figaro discovers, however, that the ladder has been taken from the window and intruders are coming. When Don Basilio and the Notary appear, prepared to marry Dr. Bartolo and his ward, they are persuaded to marry Rosina to the Count. Bartolo, rushing in too late to stop the wedding, bestows his blessing on the pair.

'Madame Butterfly'

ACT I

From a flowering terrace U.S. Navy Lt. B. F. Pinkerton inspects the house he has leased on a hill above the harbor of Nagasaki from the Japanese broker Goro. This officious little person also has procured him three servants, one of them being the faithful Suzuki, and a Japanese wife Cio-Cio-San, who is known as Madame Butterfly.

Pinkerton confesses to the American consul, Sharpless, his fancy for the prospective bride, but admits he does not regard the contract as permanent. The older man warns him that the Japanese girl may take her marriage seriously.

Surrounded by her friends, Butterfly joyously arrives for the wedding. Her relatives crowd around the marriage feast, but

Giulio Garl Dorothy Kirsten

desert Butterfly at the curse of her priestly uncle the Bonze, who has learned she has espoused Christianity for the sake of her future husband. The act closes with a passionate love scene between Butterfly and Pinkerton.

ACT II

Three years later the deserted Butterfly sits in the living room of her house, asking Suzuki how many pennies are left them. Full of faith that Pinkerton will return, Butterfly tries to convince her maid. She is visited by

"MADAME BUTTERFLY" CAST
Cio-Cio-San ..... Dorothy Kirsten
B. F. Pinkerton ..... Giulio Garl
Consul Sharpless .... Frank Guarrera
Suzuki ..... Mildred Miller
Kate Pinkerton ..... Heidi Krall
Goro ..... Paul Franke
Yamadori ..... Clifford Harvuot
The Uncle-Priest ..... Osie Hawkins
The Imperial Commissary, Calvin Marsh

Sharpless who tries vainly to persuade her to accept a wealthy suitor, Prince Yamadori. The Consul starts to read her the lieutenant's letter.

When she tells him she has borne Pinkerton a child, he cannot bear to tell her Pinkerton has married again, and leaves. Cannon in the harbor announce the return of Pinkerton's ship and Butterfly and Suzuki adorn the house with flowers, preparing to watch for his coming at the window. Distant muted voices hum the melody of Pinkerton's letter.

ACT III

The sun rises on the same scene, where Butterfly is sleeplessly awaiting Pinkerton. She takes the child away to rest. The fickle lieutenant arrives with his American wife to take the child; he is full of remorse at Butterfly's faithfulness.

When she learns the news, Butterfly thrusts his father's picture in the child's hands, bids him farewell and mortally wounds herself with her father's dagger.

Don't Let the Silver Dollar Man Catch You Short
Listen to WQXI
Friday 10 AM and Saturday 9 AM

IF WE CAN ACCEPT YOUR CASE
YOU CAN FORGET
The Trouble and Worry of
RUPTURE!
SO WHY WAIT??
See Your Atlanta Representative of
— Nation-Wide —
SYKES HERNIA CONTROL SERVICE
FOR APPOINTMENT PHONE LA. 5723
TODAY
MON. THROUGH SAT. 10 A. M. TO 4 P. M.
330 Healey Bldg. 57 Forsyth St., N. W.

New Uses for Atom Are Described By Blakeslee in Sunday Paper

RADIOACTIVITY PROMISES BETTER LIFE FOR EVERYONE. In Sunday's Atlanta Journal and Constitution, AP Science Writer Alton L. Blakeslee tells of the great strides being made in discovering new uses for the atom as a source of power, for control over some types of cancer, and in other peacetime activities.

TELEVISION OPENS NEW FIELDS OF LEARNING. A Constitution staff writer reports that interest stimulated by television and accelerated by library books is opening new fields of learning for Atlanta elementary school children. The story is based on an interview with an Atlanta librarian.

IS PAIN REAL OR ONLY IN THE MIND? Dr. Walter C. Alvarez, eminent medical authority, begins a series of articles on pain. The first is concerned with the first problem the doctor faces in diagnosing pain, whether the symptom is organic or functional.

U.S. Grants to Georgia 13.5 Pct. Less Under Ike

Georgia received 13.5 per cent less in 1954 in federal grants under the Eisenhower administration than it did under the Truman administration.

This was shown in a study released Friday by the Congressional Quarterly.

The Quarterly also showed that while the Republican administration increased federal grants on a nationwide basis in its second year in office, grants to Georgia dropped.

Georgia ranked 10th in the nation in the amount of funds received from the Federal Government in fiscal 1954 as grants-in-aid, shared revenues, and loans to state and local governments and to individuals.

'53-'54 FIGURES

Georgia received $120,667,000 of the $4,284,381,000 distributed over the nation in 1954. During fiscal 1953, Georgia received $123,158,000 of the $4,053,942,000 disbursed.

During the last four full years of Democratic administration, 1949-52, the Congressional Quar-

Nationally, grants for fiscal terly reported, Georgia received an average of $139,460,000 annually from the Federal Government.

1954 were 14.8 per cent below the 1949-52 average of $5,026,747,000. For Georgia, the grants in 1954 were 13.5 per cent less than during the Democratic administration.

6 PCT. PAID OUT

The total grants disbursed in fiscal 1954 represented about 6 per cent of total taxes collected by the Federal Government.

Georgia paid into the Federal Treasury last year $704,639,000.

The federal money received by Georgia in 1954 was for the following purposes: Health, education and welfare, $48,699,000; highways, $11,239,000; agriculture, $14,918,000; labor (including unemployment compensation), $4,868,000; other state agencies, $40,443,000.

Dixie Offers Opportunity, Lawyers Told

The South's industrial progress is creating new opportunities for members of the region's legal profession, an Atlanta research engineer declared here Friday night.

H. McKinley Conway Jr., research director of the Southern Assn. of Science and Industry, told the Southeastern Law Review Conference at Emory University that economic progress and advancement of the legal profession go hand in hand.

As the South's industrialization continues, he pointed out, there will be increased needs for competent attorneys to handle such specialized problems as business taxes, labor relations, patents, corporate organization and waste disposal.

Conway, who is also editor of the regional business magazine, Industrial South, and the national magazine, Industrial Development, urged law students attending the session to stay in the South after graduation.

"The region needs you and can offer you maximum opportunity," he told them.

The conference, which ends Saturday, is sponsored by the Emory Law School and its publication, The Journal of Public Law. Emory Prof. Thomas Christopher is chairman.

Talbott Cites Lockheed

The Lockheed Aircraft plant at Marietta is vital to the Air Force's plans for future production, Air Force Secretary Talbott says.

In congressional testimony made public Thursday, he said the plant was one of several which the Air Force wants to use fully because it is not in the crowded target areas of the East and West coasts.

On a recent visit to the plant, Talbott said he hoped it would be a permanent facility.

Talbott said he did not favor reducing the volume of aircraft construction in the coastal areas. He merely advocated ending concentration of the industry on the coasts.

He said that expansion in other areas would be safer from a military standpoint.

GREEN BROS.
CLEARING OUT SALE
WE ARE COMPLETELY RESTOCKED WITH BRAND-NEW NURSERY STOCK BUT THESE BEAUTIFUL PLANTS MUST BE SOLD—SOME BELOW COST. REPLANT WHILE THERE IS STILL TIME AND PRICES ARE SO LOW.
LAST CALL THIS YEAR!
AZALEAS — BEAUTIFUL, HEALTHY FOLIAGE, EACH WITH A BALL OF EARTH. DWARF, 1 FT.; GIANTS, 1 FT. TO 15 IN. 12 VARIETIES — 15c EA. LOTS OF 10
ST. AUGUSTINE GRASS — New load just arrived. Fresh and green—grows in sun or shade—chokes out all obnoxious weeds and grass. 25c per square foot
ZOYSIA GRASS 1/4 yd. 99c
THOUSANDS OF PEOPLE FLOCK FOR THESE PLANTS EACH WEEK! New Shipments Arriving Each Week
BEDDING PLANTS — PETUNIAS 6 Varieties, ASTERS, COLEUS, DAHLIAS, SWEET WILLIAMS, MARIGOLDS, STOCKS, And Many Others — 12 FOR 79c
ALL GROWING IN CONTAINERS
THOUSANDS SOLD LAST WEEK. ANOTHER NEW SHIPMENT JUST ARRIVED
GARDENIAS — Reg. 3.00 Balled and Burlapped Loaded With Buds — 1.49
EVERBLOOMING CREEPING GARDENIAS — Loaded With Bloom Buds — 1.49
PYRMIDIAL ARBOVIATE — 1.29
REG. 2.00 ROSES — Growing in containers. With buds — from South Georgia. 99c
Hinodegiri AZALEAS — Reg. 2.29 Now 1.49
HIBISCUS — 1.49
CANDY-TUFT — BIG, BIG CLUMPS IN BLOOM — 69c
EVERGREEN LAWN SEEDS FERTILIZERS BULBS
VEGETABLE SEEDS AND TOMATO PLANTS
GRAPE VINES IN CANS REG. 1.29 — 69c
BOX HOLLY — Reg. 2.25 — 1.49
BURFORDI HOLLY — Reg. 2.49 — 1.99
Sweet Williams, Carnations — BURSTING IN BLOOM REG. 49c — 39c — Growing in Containers
BOXWOOD — 99c
BIG BOX BLOOMING PANSIES — 60c
HYDRANGEAS In Bloom — 99c
WAX LEAF LIGUSTRUM — 3 SIZES . . . HEADQUARTERS ALL BUSHY, BALLED IN BURLAP — Larger Ones and Smaller Ones to Select From Reg. 2.99 — 1.99
THOUSANDS TO GO!
AZALEAS — BIG PRIDE OF MOBILE, LARGE FISHER PINK, FORMOSA All with great big ball of earth—2 to 3 ft. spread full sheared plants. You won't be disappointed. Specimen plants. Reg. 3.00 — 1.49
FLOWERING SHRUBS — 4 & 5 Ft.—Growing in Gal. Containers. Varieties Like: Spirea, Deutzia, Yellow Quince and Others. Last Week Price 1.29. NOW 29c
Complete Landscaping Service Call for Estimates
EV. 7114
THE SAME HIGH QUALITY, LOW PRICES AND COURTEOUS SERVICE AT BOTH LOCATIONS
LOCATION NURSERY No. 1
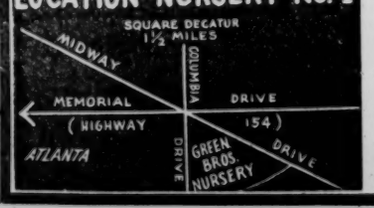

Green Bros. Nursery No. 1
794 Columbia Drive
(at Memorial Drive)
Decatur, Ga., EV. 7114
Green Bros. Nursery No. 2
235 Central Ave.
(at the Expressway)
Hapeville, Ga., FA. 1113
LOCATION NURSERY No. 2

RICH'S

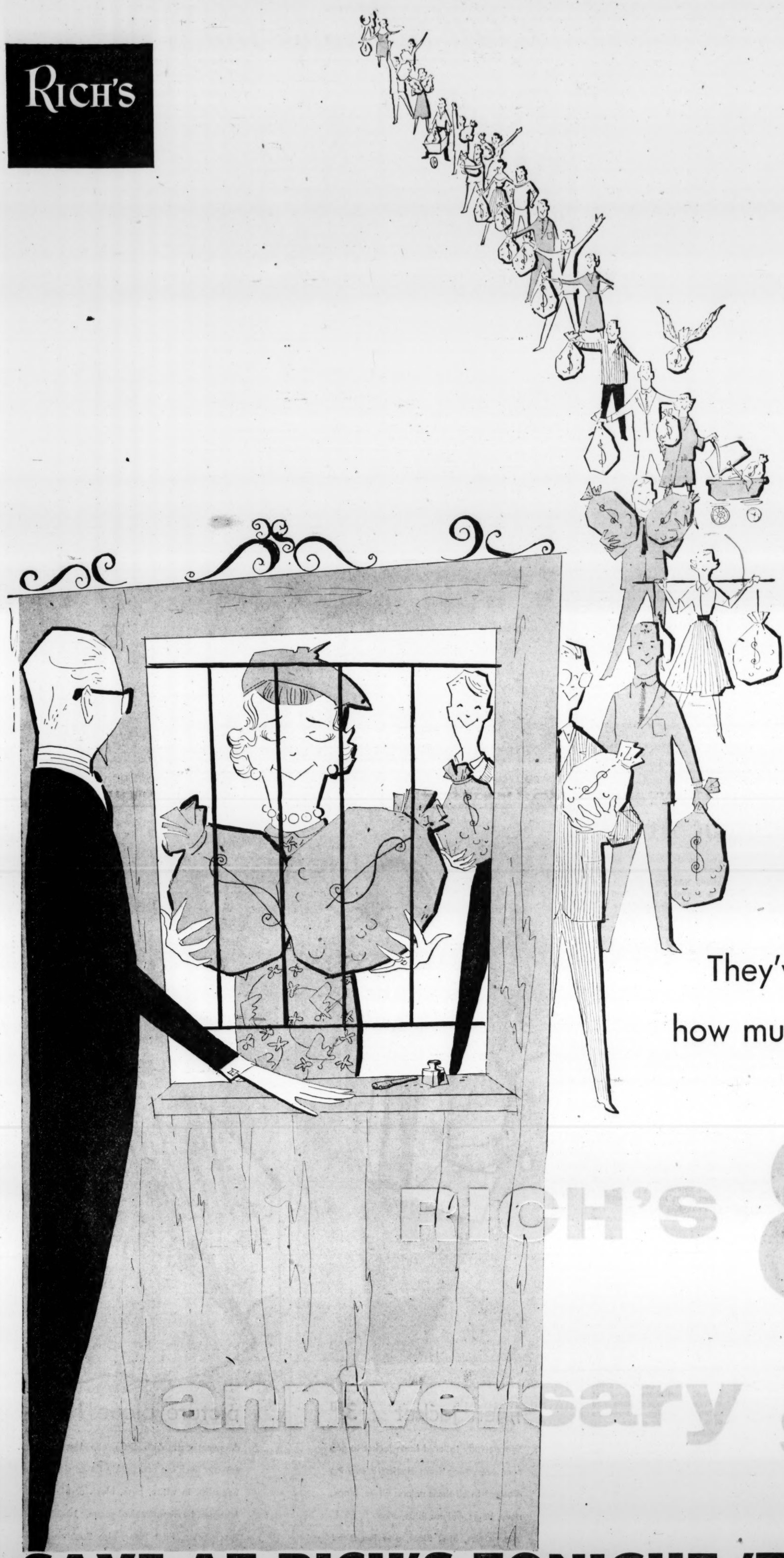

No, they didn't strike gold

They've discovered how much they can save in

RICH'S 88th anniversary sale

SAVE AT RICH'S TONIGHT 'TIL 5:45!

THE ATLANTA CONSTITUTION
All the news for WOMEN
Page 14 Saturday, April 30, 1955

MET STARS REMINISCE WITH MET'S FORMER ASSISTANT MANAGER, NOW ATLANTA RESIDENT
Jerome Hines, Left, Chats With Dorothy Kirsten and Earle Lewis

NEW YORK VISITORS GATHER FOR ATLANTA OPERA GUILD'S ANNUAL LUNCHEON AT BILTMORE
Mrs. Erroll Hay Jr., Rudolf Bing of the Met, Mrs. Lewis Frissell

Driving Club Party To Climax Brilliant Opera Season Here

By ANNIE LOU HARDY

Atlanta opera-goers who succumb to the charm of "Madame Butterfly" this evening will find the magic spell continued later at the brilliant after-opera party at the Piedmont Driving Club which will be decorated to represent a veritable Japanese fairyland.

The party will form a fitting climax to four days of opera, intermingled with parties that began early in the day and continued till all hours, with visitors and their hostesses flitting from morning coffee to luncheon, from tea and cocktails to dinner, from the opera to late supper.

Huge Japanese urns and blooming rhododendron plants will flank the entrance to the Driving Club ballroom.

Before the fireplace at the far end of the room a weeping willow tree will twinkle with tiny lights giving the effect of fireflies. And from the archway will be suspended pale green Japanese lanterns among branches of cherry blossoms.

From a huge round table in the center of the room, two spokes will extend in opposite directions, the spokes made up of rectangular tables alternating with smaller round tables. All will be sheathed in shell pink cloths and adorned at intervals with tiered crystal epergnes filled with pink sweet peas, roses, carnations and snapdragons.

Pastel-tinted Japanese fans and crystal candelabra holding tall pink tapers will complete the arrangements.

OFFICIAL HOSTS

Official hosts for the party will be William C. Wardlaw, club president, and Mrs. Wardlaw. Honor guests will include the Metropolitan stars and directors, and the directors of the Atlanta Music Festival Assn., headed by Jackson P. Dick, president.

Mr. Wardlaw will introduce the Met officials, after which Francis Robinson, assistant manager, will present several of the stars who will sing informally.

Artists who will do a quick change after "Madame Butterfly" to go to the party include Dorothy Kirsten, Giulio Gari, Frank Guarrera, Mildred Miller, Heidi Krall, Clifford Harvuot, Osie Hawkins and Calvin Marsh.

"BUTTERFLY" THEME

Another party planned for Saturday which will take its cue from "Madame Butterfly" is that at which Mr. and Mrs. Max Kuniansky and Mr. and Mrs. Milton Rauzin will be hosts at the cocktail hour.

The affair will be held at the Kuniansky home on Lenox road, which will be elaborately decorated in the Japanese motif—lights covered with colorful Japanese lanterns, paper kites suspended from the ceiling, and Japanese fans as favors. The party menu will also include Japanese delicacies.

Before the Saturday matinee, Mrs. William C. Warren Jr. will be hostess at luncheon at the Piedmont Driving Club in compliment to Mrs. Carl Daniel of St. Louis, who is the guest for opera of Mrs. Green Warren. Mrs. Daniel is president of the Women's Committee of the St. Louis Opera Guild.

DINNER

Before the opera Friday night Mr. and Mrs. Malon Courts were dinner hosts at their home on W. Wesley road in compliment to their guests, Mr. and Mrs. Chester Ferguson of Tampa. Guests included a group of Atlanta friends of the Fergusons.

On Sunday Mr. and Mrs. Courts will again entertain informally at luncheon at the Driving Club for Mr. and Mrs. Ferguson before their departure for Tampa.

Another party on Friday night was that at which Mr. and Mrs. Joe B. Hutchison entertained in compliment to their guests, Mr. and Mrs. Runcie Clements of Nashville, Tenn., inviting a few of the visitors' Atlanta friends to meet them.

Staff Photos—Charles Pugh

BOARD CHAIRMAN OF METROPOLITAN OPERA GUILD SERVES AS MASTER OF CEREMONIES
Mrs. Green Warren, Lauder Greenway of New York, Mrs. Carl Daniel of St. Louis

Statuettes Of Met Stars Displayed Here

A $10,000 collection of statuettes of 14 Metropolitan Opera stars, dressed to portray their favorite roles, is on display in Atlanta.

The collection, which the sculptor calls "Portraits in Porcelain," was created by Keating Donahoe of Oklahoma City. He presented a statuette of Dorothy Kirsten as Madame Butterfly to Miss Kirsten here Thursday.

The collection is on display in Davison's window. It was loaned to the Atlanta store by the Oklahoma City Art League.

Cellist Turns to 'Silent Art'

By MARY DENMARK

Many musicians double on instruments.

There are others, like Nathan Chaikin of the orchestra of the Metropolitan Opera, who doubles in the arts.

Mr. Chaikin, a cellist with the Met since 1946, by avocation is a collector of prints. His collection of graphic art begins with 15th Century woodcuts and ends with lithographs by outstanding contemporary artists.

And as he tours with the Met, some of his collection tours with him.

Currently, about 30 prints from his collection of several hundred are on display at the High Museum. The prints on display are for the most part contemporary lithographs.

Theme of the display, he said, is "The Joy of Living."

"These prints," he remarked, "are something beautiful to look at, something you enjoy seeing day after day."

On the other hand, tragic prints, such as those by Daumier, whom Mr. Chaikin describes as a "titan," are the sort that "you like to look at occasionally, but not all the time."

SWISS NATIVE

A native of Switzerland and an American citizen since 1942, Mr. Chaikin explained that he was acquainted with painting and the graphic arts almost "from the cradle." Geneva, his home, was a center of art. Early in life while he was studying music he developed a trained eye for art of the visual sort.

When he became a collector Mr. Chaikin doesn't know. As for why, he said, "Maybe it's a reaction. I think that it's just that I was attracted by a silent form of art."

The field of print collecting, he said, is growing enormously in America. "Many people can't afford to buy an original watercolor or oil painting, but original lithographs are within their means."

LIVING MASTERPIECES

Such prints, he added, are not "dead reproductions," but are rather living masterpieces.

Outstanding in his display are the light, fresh lithographs of Oriental artist Zau Wou-Ki, the strong, vibrant-colored prints of Spanish artist Clave, and the warmly human black-and-white prints of Mr. Chaikin's friend, Hans Erni.

Though he doubles in art, he doesn't dabble. Rather, he leaves the creative work to his artist friends.

SWISS SUMMERS

During the five-month vacation from the world of opera at the Met, Mr. Chaikin and his wife live in an 18th Century villa in Switzerland. Their home there is a center of artistic and musical activity—what with painters, musicians and curators dropping in for visits of a few days or weeks.

Summertime is also practice time for the cellist. During the opera season, performance and rehearsal leave little time for practice as such.

"I will probably work on the Bach suite for cello alone," Mr. Chaikin said. "You can never expect to know Bach completely, but it is a joy to deepen your understanding of the music.

"Bach and Daumier, Shakespeare and Verdi, they're like Gulliver—they're so great that we can never live up even to the ankle."

Staff Photo—Frank Beatty

MET CELLIST LEADS DOUBLE LIFE AS COLLECTOR OF PRINTS
Nathan Chaikin With Hans Erni's "Girl and Bird," on Display at High Museum

linen jacket 3.98

Wonderfully tailored linen jacket to pop over everything from slacks to evening dresses. In all these colors: white, black, navy, beige, yellow, blue, lilac. S, M, L. Accessories, First Floor, also Buckhead

picture pique 15.95

A sweetheart with little cap sleeves, curving neckline and gently flared skirt. Beautiful in white, pink, black or blue. Moulded by Townfield of pique. 10-20. Sports Shop, First Floor, also Buckhead

Time flies. So do moths! Call our Fur Storage today! WA. 6211

Annie Lou Hardy

Dr., Mrs. Payne Plan West Coast Jaunt

Dr. and Mrs. Harvey Payne will board a plane Wednesday for California where the former will attend the annual meeting of the American Society of Orthodontics to be held in San Francisco on May 7.

They will go first to Los Angeles to visit those former Atlantans, Dr. and Mrs. Spencer Atkinson, for several days before going to San Francisco.

After the meeting, the Paynes will head north for a visit to Mrs. Payne's aunt, Miss Jennilu Norris, who lives on Puget Sound near Seattle. There Dr. Payne hopes to get in some salmon fishing. The Atlantans will fly home on May 18.

DR. AND MRS. CALHOUN WITHAM will arrive today from Augusta to attend the opera "Madame Butterfly." They will be guests for the weekend of the former's parents, Mr. and Mrs. Stuart Witham, on Andrews drive.

TAMPA VISITORS here for opera include Mrs. L. D. Simmons and Mrs. Frank B. Hill, who are guests at the Peachtree on Peachtree Hotel. Mrs. Olin S. Cofer entertained at luncheon in their honor on Friday at the Mirador Room of the Capital City Club.

Mrs. Cofer plans to leave Sunday for Augusta with Dr. Cofer to attend the annual convention of the Georgia Medical Society and Auxiliary.

DURING METROPOLITAN OPERA'S STAY in Atlanta, tenor Kurt Baum and Mrs. Baum are guests of their good friends, Mr. and Mrs. Robert Hecht, on Peachtree Battle avenue.

MISS VIRGINIA BURNS, daughter of Mr. and Mrs. W. W. Burns, accompanied by Miss Eunice Skinner and Miss Ninetta Keeling, is in New York for a visit. The trio, who are guests at the Astor Hotel, will return home on Monday.

Staff Photo—Van Toole

OPERA GAIETY—Mrs. Jerome Hines, left, wife of the popular Metropolitan basso, chats with Mr. and Mrs. Lewis M. Dugger. The occasion was the Capital City Club's brilliant after-opera party at which Atlantans had the pleasure of meeting the Met stars and hearing them sing informally. Mrs. Hines came to Atlanta as a bride two years ago at opera time. Mr. and Mrs. Dugger left Friday for New York, to sail for a summer in Europe.

Staff Photo—Charles Jackson

SECRETARIES *of his company, 36 strong, were honor guests when James V. Carmichael entertained at luncheon Wednesday at the Capital City Club. Here the host chats with two of his guests, Mrs. Lee Oxford, left, and his personal secretary, Miss May Acuff. The affair was in celebration of National Secretaries Week.*

MRS. WALLACE CROUCH, Mrs. Ralph Allison and Mrs. Charles Jones, all of Albany, have returned home Thursday after attending the opening night opera, "Carmen."

BRIG. GEN. AND MRS. CHARLES G. HOLLE have returned from a visit of several weeks to Puerto Rico and St. Thomas Island.

MISS REBECCA STAMPER of Andrews, S.C., is spending this week at the Pershing Hotel while attending opera.

ARTHUR BUTTS III and Sam Candler, who attend Baylor School in Chattanooga, are here to spend the weekend with their parents. Richard Lee, who is also enrolled at Baylor, is spending the weekend with his schoolmate, Richard Fonde, in Knoxville.

MRS. HARRY LODEN, state president of the Supreme Forest Woodmen Circle, will leave Sunday for Thomaston to attend the Middle Georgia District convention as a representative of Maple Grove 86.

MRS. J. R. BATCHELOR of Tucson, Ariz., is the guest of her nephew and niece, Mr. and Mrs. John Powers, of Hapeville.

MRS. FLORENCE D'HOLLOSY is recovering from an illness at Forsyth Memorial Hospital, Tallahassee, Fla.

STAR GAZER

By CLAY R. POLLAN

Your Daily Activity Guide According to the Stars.

To develop message for Saturday, read words corresponding to numbers of your Zodiac birth sign.

ARIES MAR. 22 – APR. 20	9-14-23-35 55-56-80-85	TAURUS APR. 21 – MAY 21	30-40-53-54 61-64-73
GEMINI MAY 22 – JUNE 22	2-10-15-20 44-60-83-84	CANCER JUNE 23 – JULY 23	1-48-58-63 68-75-79-89
LEO JULY 24 – AUG. 22	24-34-39-41 43-70-74	VIRGO AUG. 24 – SEPT. 22	36-45-46-59 65-72-78
LIBRA SEPT. 23 – OCT. 23	11-17-25-33 51-76-81-88	SCORPIO OCT. 24 – NOV. 22	12-27-29-52 62-69-82-87
SAGITTARIUS NOV. 23 – DEC. 22	3-7-26-32 37-47-71	CAPRICORN DEC. 23 – JAN. 20	8-19-22-28 67-77-86-90
AQUARIUS JAN. 21 – FEB. 19	6-18-21-38 42-50-66	PISCES FEB. 20 – MAR. 21	4-5-13-16 31-49-57

1 Conditions	31 Worth	61 Bring
2 Keep	32 Way	62 Money
3 You'll	33 In	63 Favorably
4 You	34 Personality	64 Profit
5 Show	35 To	65 To
6 Be	36 Tension	66 Now
7 Get	37 With	67 Other
8 Stay	38 Breaks	68 Now
9 Don't	39 Dominates	69 Worries
10 Away	40 Timely	70 Be
11 You	41 Today	71 Today
12 Harmonious	42 Might	72 Unjustified
13 Your	43 You'll	73 Eventually
14 Give	44 Who're	74 Popular
15 From	45 May	75 For —
16 True	46 Develop	76 Career
17 Make	47 Friends	77 Pastures
18 Careful	48 Shape	78 Demands
19 Put	49 If	79 Money
20 Those	50 Come	80 Of
21 Serious	51 Your	81 Or
22 Even	52 A. M.	82 May
23 In	53 Move	83 Ill
24 Your	54 Will	84 Health
25 Strides	55 A	85 Frustration
26 Your	56 Feeling	86 Seem
27 Emotions	57 Tested	87 Bother
28 If	58 Up	88 Profession
29 In	59 Due	89 Prospects
30 Some	60 In	90 Greener

Good — Adverse — Neutral 4/30

This is the night to see her in IL BARBIERE DI SIVIGLIA
Night after night hear her beautiful soprano voice
on wonderful RCA VICTOR RECORDS
Roberta
PETERS
Roberta Peters—Youngest Member of a Great Tradition LM-1786
A Masked Ball (Highlights) LM-1911
RCA VICTOR

Pull Out Of Winter Slump!

By IDA JEAN KAIN

Spring . . . Spring . . . SPRING! Let's pull out of the winter slump. At this season one's figure is apt to look soft around the edges. The waist has lost its clearly defined, snug contour, and there is likely to be a lax, girdle top roll. The lateral muscles which bound the sides of the silhouette tend to lose tone. We habitually use some muscles over and over and leave others untouched and seemingly dead.

Ease into exercise by stretching and bending through a single record. Music stirs up the life blood, quickens energy and lifts the spirit. So turn on the music and s-t-r-e-t-c-h. Make it a slow, smooth, elongated stretch.

PULL THE WAIST

Aim to increase flexibility through the waist and midriff. Pull the waist section out longer—and bend sidewards to extend the stretch, To keep young, keep that middle measurement supple.

Make up your own exercise routine fashioned on stretching, side-bending and waist-turning. Use imagination. . . . As you stretch, r-e-a-c-h up. In tune with the music, reach high, stretch up with alternate arms pulling slim through the middle . . . and swing on a star!

You will like this smooth side-bend:

Standing with feet well apart, place left hand on thighline, ballerina style, and arch right arm overhead. Bend smoothly sidewards . . . and hold the side-bend. Picture the way you want your waist . . . smooth, slim, svelte. Three times will be ample if you hold the movement at the height of the stretch-bend.

To banish the girdle top roll, execute a quarter twist at the waistline, and stretch and bend from that angle. Here it is . . .

TWIST AT WAIST

Standing, with feet well apart, arms stretched overhead. The action is to twist at the waist, but only a quarter of the way around. Hold the twist and bend to the sideback, pulling smoothly. Then, still holding the quarter turn at the waist, bend forward at that angle. As you can see, this helps to pull out fore and aft bulges. Relax. Do a quarter twist in the other direction, and bend sideback, then sideforward. At the height of the exercise, hold the movement.

Stop exercise when you feel pleasantly tired. At this season there is a tendency to overdo. Tomorrow you should feel better and more alive for having exercised today.

Send long, stamped, self-addressed envelope for illustrated exercise leaflet FOR A SLIMMER MIDRIFF. Address request to Ida Jean Kain, care of The Atlanta Constitution. Post card requests cannot be answered.

(ADVERTISEMENT)

Don't let the Silver Dollar Man Catch You Short. Listen to WQXI Friday 10:00 AM and Saturday 9:00 AM.

Staff Photo—Frank Beatty

LANGUAGE IS DIFFERENT, BUT IT'S ALL THE SAME DURING OPERA—IF YOU HAVE INTERPRETER
Miss Gigi McNeal Translates For Jeanne Higgins In Interview With Giuseppe Campora

The Met's Young Italian Tenor Finds Southern Women 'Bellisima'

By JEANNE HIGGINS

"Bellisima — these Southern women."

That's it, girls. One of the few English phrases pitched into the conversation by Giuseppe Campora, the young and single Italian tenor who played Desgrieux in the Met's production of "Manon."

He likes girls like they are in Atlanta, not too strong, not too delicate, but medium—just like he likes his steaks.

Going to marry?

"Maybe later."

And when he marries it's very important that the girl love the opera and know how to cook.

"I know nothing about cooking," he said in part Italian and part French via an interpreter.

"I would rather eat it when it's already served on the plate, except for eggs. I like cooking them. I boil them for five minutes and eat them at noon for brunch."

Giuseppe (Joe in Americanized version, though he has never been called that) lives with his mother and father and one sister in Tortona, Italy. And his favorite place to eat is at home where his mother prepares her specialties and his favorites — veal scallopini, chicken cacciatore, ravioli a la Tortona and roast pheasant with truffles. (The ravioli a la Tortona features franks and brains cooked into the sauce.)

He never eats desserts and his favorite salad is small, green, chicory with olive oil and vinegar dressing.

He's crazy about hot dogs, but doesn't snack too much, especially on bread.

Dinner comes five hours before performance time. After the opera he never eats.

Americanized Italian food isn't too bad, according to Mr. Campora.

"That is, in good restaurants." The pizza, especially, he finds very good here.

"We look forward to the local dish everywhere we go," he said, "and that is always steak."

Here in Atlanta, however, he finally tasted real, Southern-fried chicken. And now he plans to take back the recipe to his mother.

"I would like to keep a piece of it close to me at all times."

Mr. Campora said he prefers tall brunettes.

Had the reporter been a petite blonde, he might have liked—petite blondes.

MISS SARA PEACOCK

Miss Peacock's betrothal to John William Rickman of Atlanta, son of R. P. Rickman of Rome, is announced by her parents, Mr. and Mrs. Theodore B. Peacock of Rome, the marriage to take place June 18 at the chapel of the Rome First Baptist Church. Mr. Rickman has served with the U.S. Marine Corps. He is now studying at the Southern College of Pharmacy and is associated with Lunsford Pharmacy in West End. He belongs to Kappa Pi fraternity.

Rabun Gap Guild To Visit School

Rabun Gap-Nacoochee Guild will sponsor a pilgrimage to the Rabun Gap-Nachoochee Guild School on Friday.

A chartered bus will leave at 9 a.m. from the corner of Peachtree road and Andrews drive.

Lunch will be served in the school's new dining hall. Members of friends of the guild are invited to join the pilgrimage.

Mrs. J. J. Rushin, Mrs. C. G. Blount and Mrs. Hill A. Robertson are in charge of reservations.

Your Stars Today

DAILY GUIDE—Take care of and "musts," especially if they are duties to older persons or those in authority. Use caution in traveling, and in writing or speaking. Be tactful lest you blunder and bring some strain in personal relationships. If you don't like someone or something, this is not the time to say so.

HAPPY BIRTHDAY, TAURUS! Although Taurians are usually patient, it could be that your patience has worn a little thin because of what seems like unjust criticism or burdens being heaped on you lately.

This situation in your dealings with others continues this year, but gradual changes begin to break up the pattern.

Davis Baby

Mr. and Mrs. Thomas Floyd Davis announce the birth of a son, Jeffrey Lowell, on April 26 at Crawford Long Hospital. Mrs. Davis is the former Ann Elizabeth Woodard.

GEORGIA ART SUPPLY CO.
MOULDINGS
PICTURE FRAMES
PICTURES
MIRRORS
OPEN DAILY 8:00 TO 5:30
SATURDAYS TILL 1:00
AMPLE PARKING
280 GARNETT ST. S. W.
CORNER SPRING

Teen Type

Atlanta Students Set For Senior Plays

By SALLY FROST

This is the season for senior plays.

And seniors at several Atlanta high schools are busy learning lines, making backdrops and gathering material for their costumes.

Seniors at O'Keefe High School will present "Buy Jupiter," a new comedy from the book "Jumping Jupiter" by Earnestine Gilbreth Carey, at 8 p.m. Tuesday at O'Keefe auditorium.

Miss Clara Dunn, dramatics teacher at O'Keefe, is director. All stage sets were made by the students.

The cast includes:

Betty Ross, Barbara Huff, Walter Glass, Alvin Edwards, Mary Cooper, David Gilstrap, Dan Dorsey, Patty Morris, Mable Cook, John Moore, Gene Murphy, Frank Henderson, Robert Pope, Charles Gravitt, Millie Murphy, Pat Edmundson, Mozell Head, Loretta Cowart, Lynda Byrd, Eddie Kimberly, Mickey Streetman, Betty Ann Ruddell, Shirley Suttles, Jean Ammons, Sara Kelly, Myra Lindsey, Pat Davis and Marlene Schultz.

SYLVAN HILLS PLAYS

The fifth annual senior play at Sylvan Hills High School will be held May 5 and 6 at 8 p.m. at the Sylvan Hills Elementary School auditorium.

The performance, a combination of three one-act plays, will have a double cast for the two nights and proceeds will go towards a gift which the seniors will present to the school.

The three plays are "Jinxed," a comedy fantasy about a waiter who thinks he deserves a better job; "Riders to the Sea," the story of a woman whose family is killed by the sea, and "The Trysting Place," a comedy taking place in a resort hotel.

The director is Miss Elizabeth Benning. Faculty advisors are Miss Claire Jackson, Stephen Barnarsky, Miss Sarah Thurston, Miss Alice Callaway and Miss Sylvia Sanders.

Peggy Hinson is business manager and Cordelia Gray is stage manager.

"JINXED" CAST

The cast of "Jinxed" includes Don Bone, Ralph Talton, Charles Marshall, James Hightower, Joyce Roberts, Kay Pressley, Tommy Means, Doyal Lindsay, Lamar Hamrick and Wayne Sandiser.

Players in "Riders to the Sea" are Sandra Lewis, Jane Murdock, Joan Gallagher, Janice Cook, Bill Deckner, Jean Seay, Zellner Smith, Carey Hagan, Bobby Allrid and Gerald Eubanks.

Members of "The Trysting Place" are Bobby Chandler, Michael Martin, Barbara Hawkins, Lynn Greene, Corrine Cook, Pat Korn, Maxine Richardson, Shirley Parker, Wayne Patterson, G. W. Martin, Dexter Gatehouse and Larry Moore.

MT. VERNON HIGH

Graduation exercises for 20 seniors at Mt. Vernon High School will be held May 27 at 8 p.m. in the school auditorium.

L. T. Bacote, principal of Oconee High School in Dublin and president of the Georgia Teachers' Assn., will speak.

Baccalaureate services will be held May 22 at 2 p.m. The Rev. W. T. Jackson will deliver the sermon.

New Detergent 'Condenses' Suds To Washer Cycles

A new detergent made especially for automatic washing machines is being introduced in the Atlanta area.

The manufacturer said the product was developed after five years of research to find "a detergent with low suds, and one that would have extra cleaning power too."

The principle of the product is "condensed suds," with the suds especially adjusted to the wash and rinse cycles of the automatic washer.

The manufacturer said the new detergent is safe for fine cottons and linens as well as the man-made fibers like nylon and Dacron.

"roses are our business"
MOTHER'S DAY
Give HER a real living GIFT for her one day in the year. Give her one or a dozen plants already growing in containers ready to plant in her own garden. Many are in bloom, all have buds ready to bloom.
SHE WILL enjoy them this year and for many years to come. She will always remember the giver and nothing you could choose would please her more.
OVER ONE HUNDRED VARIETIES to choose from, including two of the 1955 All-America winners, TIFFANY and QUEEN ELIZABETH. Also the most ornamental of all garden roses, the TREE ROSE in more than 20 varieties.
Every Plant Guaranteed to Live and Bloom
for Your Convenience!
OPEN ALL DAY SUNDAY—MOTHER'S DAY
GOLDEN STATE NURSERIES
3616 Roswell Road CHerokee 4985

Cooking School
MERRY MEALS
YOU'RE INVITED
MAY 10-11-12
FREE PRIZES EVERY DAY
CONDUCTED BY NATIONAL LIVE STOCK & MEAT BOARD
SPONSORED BY
The Atlanta Journal AND THE ATLANTA CONSTITUTION
Hostesses: GRACE HARTLEY JEANNE HIGGINS

Transactions on N.Y. Stock Exchange

Traded Friday, 2,230,000 Shares ***Traded Thursday, 2,550,000 Shares***

NEW YORK, April 29 (AP).

Stock	Sales In 100s	High	Low	Close	Net Chge.
A					
AbbottL	16	42⅞	41⅞	42¾	+ ⅜
ABCVend	10	14⅝	14⅛	14⅝	
ACFBrill	11	8⅝	8⅜	8⅜	— ⅛
ACFInd	144	58	56¼	57⅞	+2⅛
do pf	54	65¾	63¼	65¼	+2¼
AcmeStl	15	32	31⅜	31⅜	+ ½
AdamsEx	4	43	42⅝	42⅝	— ⅜
Addressog	11	90½	90½	90½	— ½
Admiral	26	27¼	26⅝	27¼	+ ½
AirReduc	61	32⅝	31⅞	32½	+1⅛
AlaskaJun	11	4⅛	4	4	— ⅛
AlcoProd	31	22⅛	21⅝	21¾	
Aldens	9	22½	22¼	22½	+ ½
AllegCp	84	8⅝	8⅜	8½	+ ¼
do pf	1	249	249	249	+ ½
AllegLStl	14	47½	47	47	+ ½
AllenInd	3	16¼	16⅛	16¼	+ ¼
AlliedCh	17	99¾	98	99¾	+1
AlliedMills	3	37⅞	37¼	37⅞	
AlliedStrs	16	56⅝	55⅝	56⅝	+ ⅝
AllisChal	19	77¾	77⅛	77⅜	— ⅛
dopf 4.08	1	129	129	129	
dopf 3¼	1	154	154	154	—1
AlphaPCmw	24	37⅞	37¼	37⅞	+ ⅞
AlumLtd	24	93⅝	91¼	93⅝	+3¼
AlumAm	11	114½	114½	114½	— ⅞
do wi	3	57⅝	57⅜	57⅜	— ⅜
Amerada	17	198¼	195	197½	+1⅝
AmAirlin	74	27⅜	26⅞	27⅜	+ ½
AmAirlpf	2	132½	132	132½	+1½
AmBaker	25	34½	34	34½	+ ⅞
AmBkNote	5	28¼	28¼	28¼	— ¼
AmBosch	20	19⅛	18¾	18⅞	
AmBrShoe	8	37½	37¼	37½	
AmBdPar	45	27⅝	27	27⅝	+ ⅜
Do pf 1	1	20¾	20¾	20¾	
AmCbl&R	20	7¾	7⅜	7¾	
AmCan	60	39⅜	38⅝	39	+ ¼
Do pf	1	46⅛	46⅛	46¼	+ ⅛
AmChain	2	38½	38½	38½	— ⅛
AmChicle	2	69	68¼	69	+ ½
AmColorty	6	24	24	24	
AmCrystS	2	30	30	30	+ ¼
AmCyan	63	52¾	52¼	52¼	— ⅜
Dopf C	2	110⅞	110¾	110¾	+ ½
AmDistill	3	50	50	50	
AmExport	6	17¾	17¾	17¾	+ ¼
Am&FPw	39	15	14⅞	15	
AmGas&El	25	45⅜	44⅞	45¾	+ ¾
AmHawSS	1	65	65	65	
AmHide&L	6	5	4⅞	5	+ ¼
AmHomePd	7	79¾	79¼	79¼	— ¾
AmIce	2	11⅝	11⅝	11⅝	
AmIntl	1	26	26	26	— ½
AmInv	6	30	30	30	
AmM&Fdy	56	33¾	32½	32¼	— ⅜
Do pf	.60	91	91	91	— ½
AmMch&M	3	39	38½	39	+ ⅜
AmMetal	7	54⅝	54¼	54⅜	— ¼
AmMetPd	38	27⅞	26⅞	27⅝	+ ½
AmMotors	40	11⅝	11⅛	11½	
AmNGas	12	52⅝	52	52⅞	+ ⅜
AmNews	2	35¼	35¼	35¼	+ ¼
AmOptical	7	46	45⅜	46	+ ½
AmPotashB	2	81½	81⅜	81⅜	— ⅝
AmRad	49	23⅜	23⅛	23¼	— ⅛
AmSafRaz	21	8⅛	7⅞	8⅛	+ ⅛
AmSeating	6	32⅞	32⅝	32⅝	+ ⅛
AmShipBd	.10	65	65	65	+ ¼
AmSmelt	62	48⅝	48¼	48½	+ ¼
Dopf7	1.30	172	170¾	170¾	—1¼
AmSnuff	3	43¼	42½	43	— ½
Dopf6	.30	125½	125½	125½	+ ¼
AmStlFd	13	32⅛	31⅞	31⅞	— ⅛
AmStores	5	50½	50¼	50½	— ⅛
AmSug pf	.30	141¾	141	141	—2
AmTel&Tel	56	182¼	181¼	182¼	+ ⅝
AmTob	48	72½	72⅛	72¼	
Dopf6	1.70	138½	138¼	138½	
AmViscose	80	47¼	46⅛	47	+ ⅝
AmWWks	4	10	9⅞	9⅞	— ⅛
AmZinc	19	22⅛	21⅞	22⅛	+ ⅛
Dopf5	.30	102½	102	102½	
AnacCop	68	60¼	59½	59¾	+ ¼
AnaW&C	1.80	58¼	57	57¾	— ½
AnchHG	6	38	37½	38	+ ¼
AnderClayt	6	39¾	39⅝	39⅝	— ⅛
AndPriO	2	49⅝	49⅝	49⅝	— ½
AndesCop	3	24½	24⅜	24½	+ ½
APWProd	1	4⅜	4⅜	4⅜	— ⅛
ArchDan	11	42	41½	41½	— ⅜
ArgoOil	8	25⅞	25⅛	25⅜	+ ¼
ArmcoStl	31	81	80¼	80¼	— ⅛
Dowi	28	40½	40¼	40¼	— ¼
Arm&Co	63	15⅜	15⅛	15⅛	+ ⅛
ArtCknew	19	35⅛	34⅞	35⅛	+ ¼
Artloom	8	7½	7½	7½	
Arvin Ind	4	27⅝	27⅝	27⅝	— ¼
Ashl Oil	90	13⅛	12⅞	13	
Do pf	1	26⅛	26⅛	26⅛	
AssdDryG	6	29	28½	29	+ ¼
Do 1 pf	.40	110½	110½	110½	+ ½
Assoc Inv	3	59	58⅛	58¼	— ⅛
Atchison	3	147¼	146¼	147¼	+1¼
Do pf	3	59⅞	59⅜	59¾	— ⅛
A City El	14	40¾	40⅜	40⅜	+1⅛
Do pf	.10	100½	100½	100½	
Atl Cst Line	6	54	53¾	53¾	
Atl Refin	51	36⅞	36⅜	36¾	+ ¼
Do pf	1.50	101	100¼	100¼	—1
Atlas Cp	3	45¾	45⅝	45⅝	— ⅛
Atlas Pdr	3	58¾	58	58¾	+ ¼
Do pf	1.00	153	152	152	+ ½
Aust Nich	7	11¼	11	11¼	— ¼
Autom Cant	4	19⅞	19⅞	19⅞	
Avco Mfg	79	7⅞	7⅞	7⅞	+ ⅛
Do pf	1	50	50	50	— ½
B					
Babbitt	24	7¾	7⅝	7¾	+ ⅛
Babcock&W	9	95½	94	94½	— ¼
Ba Lima	144	17¾	17⅛	17½	— ¼
Balt & Oh	72	45½	44⅞	45¼	— ⅛
Do pf	11	65⅞	65	65⅞	+ ⅞
BaltG&E	4	33⅜	33⅛	33⅛	— ⅛
Bang & Ar	4	34	34	34	+ ½
Barber Oil	11	58⅛	57⅝	58⅛	+1
Barker pf	.10	42	42	42	+1
BlrWks	12	55⅛	54¼	55⅛	+1
Bayuk Cig	8	16⅞	16⅞	16¾	+ ¼
Beat Fds	4	52¼	52	52	— ½
Beaun M	112	27⅞	26⅞	27	+ ¼
Beech Airc	18	26⅝	26⅛	26⅛	+ ¼
Beech Nut	46	32	29¾	32	+2⅛
Bell Airc	24	29¾	29	29⅝	+ ⅛
Bell & H	2	38⅝	38¼	38⅝	+ ⅛
BendixAv	20	56⅝	55¾	56⅝	+ ½
BenefLn	21	21⅞	21⅝	21⅝	— ¼
Benguet	72	1⅛	1	1	
Best&Co	2	33⅝	33⅜	33⅝	+ ⅜
BestFds	3	48⅛	48	48⅛	+ ½
BethSteel	202	137⅞	136⅛	136½	+1½
Do pf	1	167½	167½	167½	
Bigelow8	12	14⅝	14⅜	14½	— ⅛
Black&Dec	3	60¼	60	60¼	+1½
BlawKnox	18	26½	26	26½	
Bliss&L	1	32	32	32	+ ¼
BlissEW	32	29⅛	28⅝	29	+ ¼
BlocksCh	19	39½	38⅞	39½	+ ½
BoeingAir	237	66⅞	65⅛	66⅛	+1⅛
BohnAlum	15	23⅞	23½	23⅞	+ ½
BAmiA	10.10	33	30½	33	+1
Do B	2.80	15½	15¼	15½	— ½
BondStrs	19	16⅞	16⅝	16⅝	
BookofMon	6	10⅛	10⅛	10⅛	
Borden	2	65⅞	65⅝	65¾	+1⅛
BorgWarn	49	48¼	47	47½	+ ½
BosEdis	8	57⅛	56¾	57⅛	+ ⅜
Boston&Me	42	21¼	20⅞	21¼	+ ¼
Do pf	8	43½	43⅛	43½	+ ⅜
BowRBear	6	35	34½	35	+ ¼
BranAirw	7	17	16⅞	16¾	+ ⅛
BridgBrass	16	43¾	43	43½	
Do rt	296	½		½	
BriggsMf	16	20½	20¼	20¾	+ ¼
Briggs&St	1	76⅜	76⅜	76⅜	+1
BristMy	18	32⅝	32	32¼	+ ¼
BklyUGas	9	34⅝	34¼	34½	— ¼
Brown&Bg	2	14⅜	14¼	14¼	— ¼
BrunBalke	20	28½	27	28¼	+1⅛
BucyErie	22	35	34⅝	34⅞	+ ¼
BuddCo	44	21⅛	20⅞	21	+ ⅛
BufForge	5	28⅜	28	28¼	— ¼
Bullard	27	37⅝	37⅛	37½	— ¼
BurlInd	69	16⅞	16⅝	16⅞	
D4½pf	1.00	89	86½	86½	—2
Burroughs	25	28½	28	28½	+ ¼
BushTerm	1	15⅞	15⅞	15⅞	
ButlerBr	23	27¼	26¾	26¾	— ¼
do pf	.40	98½	98½	98½	
Buttepp	13	9⅞	9⅝	9⅞	+ ¼
Byers pf	3.00	100½	100	100	—1
ByronJack	108	36	34	35½	+5½
C					
CalPack	4	36¼	36	36¼	+ ¼
CallahanZnc	3	2⅞	2⅞	2⅞	
Calum&H	25	14	13⅞	14	+ ⅛
CampbLk	16	9⅝	9⅜	9⅝	+ ⅛
CampbWy	24	34	32¼	34	+1⅜
CampbSoup	1	41⅛	41	41⅛	+ ⅛
CanDry	13	16⅛	16	16⅛	+ ⅛
do pf	1.10	96¾	96¾	96¾	
CdnBrew	1	26⅜	26⅜	26⅜	— ⅛
CdnPac	93	30⅝	30⅛	30¾	+ ¼
CapitalAirl	19	31⅝	30⅞	31⅛	+ ⅛
Carborum	6	35	34½	35	+ ½
CareyPhil	15	35¾	33⅞	35¾	+2⅛
CaroC&O	.40	116	116	116	
CaroP&L	15	24⅝	24⅛	24⅛	— ⅛
CarpenStl	5	65¾	65	65¾	+1¾
Carrier pf	1.40	52⅝	52⅝	52⅝	
CarrierCp	13	60⅛	60	60⅛	— ⅛
do 3 pf	.20	52⅝	52⅝	52⅝	—1⅝
CaseJI	33	17⅝	17	17½	+ ⅛
do pf	.60	124½	124	124	—1
CaterTrac	3	99¼	99¼	99¼	
Celanese	44	23	22½	22¾	
do cv pf	2	79⅝	79⅜	79⅝	+ ⅝
Celotex	8	28⅞	28⅜	28¾	+ ½
do pf	1	19½	19½	19½	— ½
CenAguir	2	21½	21½	21½	— ½
CenFdy	19	10⅛	9⅞	10⅛	+ ⅛
CenGaRy	17	63	62	62¼	+ ¾
do pf	5	87½	86¾	87½	+ ¾
CenHudG	15	17½	17⅛	17⅜	— ¼
CenIllLtpf	.10	110⅛	110¼	110⅛	
CenIllPS	26	28	27⅞	28	+ ¾
CenRRNJA	6	28	27½	28	+1
CenRRNJB	5	28¼	27½	28	+ ½
Cen&SW	62	32¼	32	32¼	+ ⅛
CenturyRib	4	11⅝	11¼	11⅜	+ ⅛
CerdePas	16	44⅜	43	44⅜	+1⅞
Cert-teed	15	26¼	25¾	26	+ ⅛
ChainBelt	1	46	46	46	
ChampPap	4	52¼	52	52¼	
Dopf	.20	107½	107½	107½	+ ½
ChanceVgt	48	40¾	38⅛	40¼	+1½
CheckerCab	6	7⅝	7⅝	7⅝	
ChesCpVa	1	46	46	46	— ¾
Ches&Oh	134	51¼	50⅛	51	+1
ChicagoCp	48	24	23⅜	23¾	+ ¼
ChiGtWest	1	41¼	41¼	41¼	
Dopf	2	40⅝	40¼	40¼	+ ¼
ChiInd&LA	3	21¼	21¼	21¼	+ ¼
DoB	2	19	19	19	+ ½
CMSP&P	125	27⅜	26¾	26¾	— ⅜
May	11.12	11.18b	11.08	11.18b	11.12
Chi&NW	64	18⅜	17⅞	18¼	+ ⅜
Dopf	78	37½	35½	37½	+2¼
ChiPneuT	14	46⅛	46	46	— ¼
ChiRI&Pa	12	98¾	97⅝	98½	+ ¾
Dopf	2	105¾	105¾	105¾	
ChickCot	2	16	16	16	
ChildsCo	68	5¼	5⅛	5¼	+ ⅛
Docvpf	8	19	18⅝	18⅝	+ ⅛
Chrysler	105	81	79⅞	81	+1½
CinG&E	6	26⅛	26⅛	26⅜	+ ⅛
Dopf	.10	103	103	103	— ½
CinMilM	4	64⅛	64	64⅛	+ ⅜
CITFinan	21	45⅞	45⅛	45¾	+ ¼
CitiesSvc	45	48⅛	47½	48⅛	+ ⅜
CityProd	9	36⅞	36⅝	36⅝	
CityStr	5	22	21⅞	22	+ ⅛
ClarkEquip	2	68¼	68¼	68¼	
ClevElIll	8	69	68¾	68⅞	+ ⅛
Dopf	1.00	109⅞	109⅞	109⅞	+ ⅛
Clev&Pgpl	.20	42⅝	42⅝	42⅝	— ⅛
Clevite	12	22⅝	21⅞	22⅜	+ ⅞
ClimaxMo	67	76½	75	76½	+2⅛
ClintFd	15	35⅞	35⅜	35⅞	
Clopay	14	3⅛	3⅛	3⅛	
CluettPea	11	42	41⅞	42	— ⅜
Dopf	.30	147¼	146½	147¼	— ⅛
CocaCola	6	122½	122¼	122⅛	
ColgPalm	48	53½	53	53	
Coll&Aik	8	18⅛	18¼	18⅛	
ColoF&Ir	42	24⅝	24⅜	24½	
Dopf	1	47⅝	47⅝	47⅝	
ColBrdA	4	90¼	89½	90¼	+ ¼
Dowi	9	30½	30	30½	+ ½
DoB	1	89¾	89¾	89¾	
Dowi	7	29¾	29¾	29¾	
ColGas	352	16¾	16⅝	16⅝	+ ⅜
ColPict	5	31⅞	31½	31½	— ¼
Dopf	.10	81⅛	81¼	81¼	+ ¼
ColCarb	34	51	49¾	51	+1½
ColS&OE	14	30⅝	30	30¼	+ ¼
CombEng	2	68½	68¼	68¼	+ ⅛
ComlCrd	6	50½	49⅞	50⅛	+ ⅜
ComlSolv	29	23½	22⅞	23⅛	+ ⅛
ComwEd	19	40⅞	40	40⅞	+ ¾
CondeNast	[illegible]	[illegible]	[illegible]	[illegible]	[illegible]
ConeMills	[illegible]	[illegible]	[illegible]	[illegible]	[illegible]
Congoleum	5	23⅞	23⅛	23⅞	+ ¼
ConCopp	15	15⅛	14⅞	15	+ ¼
ConEdis	19	50	49½	49⅞	+ ⅛
Dopf	1	109¾	109¾	109¾	
ConElec	11	35½	34⅞	35	+ ⅛
ConFoods	7	16½	16¼	16¼	
ConNGas	9	34⅝	34¼	34⅝	+ ⅜
ConRetSt	18	11⅛	10⅞	11⅛	+ ⅛
ConsumPw	11	47⅞	47¼	47½	+ ⅛
ConText	4	8¼	8⅛	8¼	— ⅛
Dopf	.10	107⅞	107⅞	107⅞	— ⅛
Dopf	3.90	111	110⅝	111	+ ¼
Container	2	67	66⅝	67	+ ¼
ContBak	5	35	34⅞	34¾	— ⅛
Dopf	.30	101	101	101	+ ¼
ContCan	26	77½	76⅝	77	+ ¼
Dopf	2	101⅞	101⅞	101⅞	— ⅛
ContCop&S	8	10⅝	10⅝	10⅝	
Dopf	2	21½	21½	21½	
ContDiaF	8	22½	22⅛	22¼	+ ⅜
ContFdy	7	40¾	40⅛	40¾	
ContIns	10	101	100	101	+1¾
ContMot	26	12⅝	12⅛	12⅛	
ContOil	5	80⅛	80	80	
ContStl	14	31¼	31⅛	31¼	+ ¼
CoopBess	4	22⅛	22⅛	22⅛	— ⅛
CooperRng	11	41⅛	40⅞	41⅛	+ ⅛
CopwStl	19	25	24⅝	24⅞	+ ⅛
Dopf2½	.20	49	49	49	
CornPd	16	90¼	89¾	89¾	+ ⅛
Do wi	10	30½	30⅛	30½	+ ¼
Dopf	.10	177¼	177¼	177¼	— ½
CornellD	2	34	34	34	
CorningGl	11	63⅛	63⅛	63⅛	
Dopf new	.30	102	102	102	+1¼
CosdenPet	18	27⅜	26⅞	27⅜	+ ⅜
CotyInc	18	6	5⅞	5⅞	
CotyIntl	10	2⅛	2⅛	2⅛	
CraneCo	84	44	42⅞	43⅞	+1¼
Crm of Wh	1	31⅝	31⅝	31⅝	
CrownCrk	20	14⅜	14¼	14¼	— ¼
Dopf	2	35½	35½	35½	
CrownZell	17	73¼	70¾	73¼	+2½
CrucStl	76	42½	41⅝	42	+ ⅜
Dopf	8	128	125	128	+3
Dopfcld	8	126¼	125¼	126¼	+1¼
CubRRpf	1.80	17½	17⅛	17⅛	+ ⅛
CubAmSug	20	17⅜	17⅛	17⅜	+ ⅛
CudahyPk	58	9⅛	9⅛	9⅛	+ ⅛
CuneoPress	60	9⅝	8¾	9½	+ ⅛
CurtisPub	26	8⅛	8⅛	8⅛	
Doprpf	1	60¼	60¼	60¼	
CurtissWr	119	21¼	21	21	
Do A	7	34⅛	34	34	
CutlerH	2	70½	70¼	70¼	+ ¼
D					
DanaCp	3	48	47¾	47¾	— ¼
Daystrom	6	28⅜	27⅞	28⅛	+ ⅛
DaytP&L	2	45⅜	45¼	45¼	+ ¼
Do pf A	.50	96½	96¼	96½	+ ⅛
Do pf B	.50	96	96	96	+ ½
DaytonRub	5	20⅜	20⅜	20⅜	— ⅛
DeccaRec	12	15½	15⅜	15⅜	— ⅛
DeepRkOil	23	69	68	69¼	+ ½
Deere	23	34⅜	33⅝	34⅛	+ ⅛
Do pf	1	35½	35½	35½	+ ¼
Del&Hud	5	67⅜	66⅝	67⅜	+ ⅜
DelL&W	9	22¼	21⅞	22⅛	+ ⅛
DetEdis	6	35⅞	35⅝	35⅝	+ ⅛
DetMichSt	25	3⅝	3⅜	3⅜	+ ⅛
DetStlCp	9	13⅜	13⅛	13⅜	+ ⅛
DeVilbis	1	23¼	23¼	23¼	— ⅛
DiamAlk	18	35⅞	35⅛	35¼	— ¾
Do pf	1.20	112½	112	112½	+ ½
DiamMat	7	56⅞	56⅛	56⅞	+ ⅜
Do pf	3	34⅛	34⅛	34⅛	— ⅛
DianaStr	24	13	12⅞	12⅞	— ⅛
DisCSeag	19	31⅜	31⅛	31⅜	+ ¼
DivcoCp	16	10½	10⅛	10½	+ ¼
DixieCup	1	63⅝	63⅝	63⅝	+ ⅝
Do pf	2	79	78¾	79	+ 7
Dobeck	10	37½	36⅞	37½	+1¼
Dr. Pepper	2	14⅜	14⅜	14⅜	
DomeMin	4	16⅞	16⅜	16⅜	— ¼
DougAirc	135	72¼	70⅛	71	— ⅛
DowChem	47	50⅝	49¾	50⅝	+ ⅝
DressInd	18	43⅜	43¼	43⅜	+ ⅛
Drewrys	6	21⅝	21⅛	21⅝	+ ⅛
Duplan	11	10¼	10⅛	10¼	+ ¼
DuPont	18	187	185¼	187	+1½
Dopf4½	3	121¼	120½	121¼	
Dopf3½	3	99	98¾	99	
DuqLt	24	35⅜	35⅛	35⅜	
Dopf2	2	51⅛	51⅛	51⅛	— ¼
Dopf1⅞	.40	49	49	49	— ½
Do2.10pf	.10	53½	53½	53½	+ ½
DWGCig	1	16	16	16	
E					
EagleP	1	33¾	33¾	33¾	+ ¼
EastAirL	33	47¾	47	47	— ½
EastCp	1	28¼	28¼	28¼	— ¼
EastSStl	10	25¾	25½	25⅝	— ¼
EastKod	12	79¼	78⅞	79¼	+ ¼
EatonMfg	4	52¾	52¼	52¼	+ ¼
EdisBrStr	3	27⅜	27⅜	27⅜	+ ⅛
EkcoPd	3	44	43¾	44	— ¼
ElasStopN	5	17⅜	17⅛	17⅛	— ⅛
ElAutoL	.65	42⅞	41½	42⅞	+1⅝
El&MusIn	64	4⅛	4	4	
ElStorBat	5	31⅛	31½	31½	+ ¼
ElginWatch	11	21	20⅝	20⅞	— ⅛
Elliott	11	23⅜	23⅛	23⅜	+ ⅛
ElPNG	17.75	48	47⅝	48	+ ⅛
EmerEl	6	22¾	22⅝	22⅝	+ ⅛
EmerRad	22	14½	14⅛	14⅜	+ ⅛
EmpDEl	3	26⅞	26½	26⅞	+ ¼
EndJohn	3	29⅛	29	29	
EquitGas	9	26⅞	26⅝	26⅞	+ ⅜
ErieRR	15	23⅝	23⅛	23⅝	+ ⅛
Do pf	2	81	81	81	—1½
EvansPd	51	49¼	47½	49	+2¼
Eversharp	4	15⅜	15⅜	15⅜	
Ex-Cell-O	7	47	46½	47	
F					
FairbMor	31	26⅛	25½	25¾	— ¼
FairchE	69	16⅝	16⅜	16½	+ ⅛
FalstaffBr	24	15⅝	15½	15⅝	
FamFin	2	24½	24⅛	24⅛	
Fansteel	3	30	29½	30	+1
Fawick	22	6½	6⅜	6⅜	— ⅛
FedQuig	10	11⅞	11¾	11¾	— ⅛
FedMog	10	45	44½	44¾	+1¼
FedPacEl	8	13¼	13	13¼	+ ¼
FedDStr	13	59½	58½	59½	+ ½
FedPapBd	9	36⅜	36¼	36⅜	— ⅛
Felt&Tarr	1	10⅜	10⅜	10⅜	— ⅛
FerroCp	14	37¼	36¼	37¼	+1¼
FidPFire	2	109½	108½	109½	+1½
Flitrol	14	37¾	36⅞	37⅜	+ ¾
Firestone	13	62½	61⅞	62½	+ ½
Dopf	1.10	106	106	106	
FirstNStr	2	54½	54¼	54½	+ ¾
FirthCpt	1	10	10	10	
Flintkote	8	40¾	40¼	40⅝	+ ⅜
FlorenStv	3	24⅜	24	24⅜	+ ⅜
FlaPw	9	45⅜	45¼	45⅜	— ¼
FlaP&L	28	70⅛	69⅜	70⅛	+ ⅜
FoodFair	4	53	53	53	
FoodMach	15	50⅜	49¾	50⅜	+ ⅝
opf3¾	1.20	98⅝	98½	98½	
Dopf3¼	.30	107	107	107	— ¼
FostWheel	81	45¼	43¼	43¼	—1
FrankStr	6	12⅛	12	12⅛	+ ⅛
FreeptSul	3	74½	74	74	+1
FruehTra	106	39¾	39	39¾	+ ⅞
Dopf	.10	90½	90¼	90½	
G					
Gabriel	12	6¼	6⅛	6⅛	— ¼
GairRbt	33	28	27⅝	28	
GambleSk	27	10	9⅞	10	+ ¼
Dopf	2	46¾	46¼	46¼	— ½
Gamewell	8	32	31⅜	31⅜	— ¾
GarWood	5	7½	7⅜	7⅜	+ ⅛
Garrett	5	40	39⅝	39⅝	+ ⅛
GaylordC	26	39⅞	38⅞	39⅝	+ ⅞
GenAmInv	[illegible]	[illegible]	[illegible]	[illegible]	[illegible]
GenAmTran	9	61¾	[illegible]	[illegible]	[illegible]
GenBak	5	10⅜	10¼	[illegible]	[illegible]
Dopf8	.40	145¼	145	145	
GenBronze	11	32¾	32¼	32¾	+ ¾
GenCable	15	20¼	20⅛	20⅛	+ ⅛
Do2pf	11.30	50	50	50	—3
GenCigar	2	28⅛	28⅛	28⅛	
[illegible]	[illegible]	135½	135	135½	+1½
[illegible]	[illegible]	18¾	18¼	18¾	+ ¼
GenDyn	213	65¾	64⅞	65½	+ ⅞
GenElec	230	53	52⅛	52¾	+ ⅝
GenFds	6	84½	84	84½	+ ½
Dopf3½	2	98½	98⅛	98½	—1
GenInstru	40	11¾	11⅜	11⅝	+ ¼
GenMills	1	70	70	70	+1¼
GenMot	106	98⅝	97⅝	98½	+1
Do pf	3	126¼	126	126	— ⅝
Dopf3¾	5	101¼	101¼	101¼	+ ¼
GenOutAd	4	31⅛	31⅛	31⅛	— ⅛
GenPCem	52	55¾	52½	55	+2½
GenPrec	13	60¼	59	60	+ ¼
GenPubSv	18	5	4⅞	4⅞	— ⅛
GenPubUt	7	36¼	35⅞	36¼	+ ½
GenRySig	2	43⅝	43⅝	43⅝	— ⅛
GenRealty	1	16	16	16	
GenRefrac	5	32⅛	32⅛	32⅛	+ ⅛
GenTel	88	54⅛	51⅝	54⅛	+2⅝
GenTime	2	37¼	37	37¼	— ¼
GenTire	22	58	55½	58	+1¾
Dopf4¼	.10	96	96	96	+1
Dopf3¾	.10	86	86	86	— ½
GaPacPly	59	31⅝	30⅞	31⅝	+ ⅝
Gillette	5	68⅛	68⅛	68⅛	
Gimbel	76	24⅛	22½	24	+ ⅜
Glidden	12	40⅛	40	40	+ ¼
GoebelBr	7	8⅛	8⅛	8⅛	— ⅛
Goodall San	7	20⅛	20⅛	20⅛	— ⅛
Goodrich	16	65⅝	64⅜	64⅝	—1½
Goodyear	27	59½	58⅞	59	— ⅛
Gotham Hos	8	6⅛	6⅛	6⅛	— ⅛
Grace & Co	8	46	45⅞	46	+ ⅛
Grah Paige	67	2½	2⅜	2⅜	— ⅛
Granby M	32	16⅛	16	16½	+ ⅛
Grand Un	5	54⅜	54½	54½	— ¼
Gran C Stl	32	27½	27¼	27¼	
Do pf	1	144½	144½	144½	
Grant	1	40⅞	40⅞	40⅞	+ ¼
Grays Rob	3	9⅞	9⅞	9⅞	
Gt N IrOre	2	28⅝	28⅝	28⅝	
Gt No Ry	30	41⅜	41	41	— ⅛
Gt West S	14	22⅞	22⅝	22⅝	— ⅛
GreenHL	11	32⅜	32	32⅜	
GreenfT&D	2	29	29	29	+ ¼
Greyhound	71	15⅛	14⅞	15⅛	+ ¼
Do pf	5	98½	98⅛	98½	
Grum Airc	40	35	33⅞	34¾	+1¼
Gulf M&O	14	42¼	41¾	42¼	+ ⅝
Gulf Oil	20	68½	68⅛	68⅜	+ ⅛
Gulf Sta Ut	3	34¼	34	34	+ ¼
Gu SU pf	.50	103	103	103	— ¼
H					
Hall Print	1	21⅛	21⅛	21⅛	
Halliburton	4	61	61	61	
Hamil Wat	1	24½	24½	24½	
Do pf	.50	98	97½	97½	—1½
Hammer P	2	31½	31¼	31½	+ ½
Harb Walk	1	44	44	44	
Harris Stl	16	30⅛	29⅞	30	
Hart S&M	9	32½	32	32¼	— ½
HayesInd	4	17	16⅞	17	
HayesMf	3	7⅞	7⅜	7⅞	+ ¼
HazAtG	2	24	23⅞	24	+ ¼
HechtCo	3	28⅞	28¼	28⅝	+ ¼
Heinz	7	43	42½	43	— ½
Heime	3	24	24	24	— ½
HercPdr	1	107½	107½	107½	— ½
HershChoc	1	44¾	44¾	44¾	— ¼
Hertz	8	42⅜	42⅛	42⅜	+ ⅜
HewRobins	1	31⅜	31⅜	31⅜	— ⅛
HeydenCh	5	16¾	16½	16¾	+ ⅛
HiltonHot	60	45	44	45	+1
HiresCE	3	11⅜	11½	11⅜	+ ¼
HoffElec	13	25⅜	25⅛	25⅜	+ ⅝
HollandF	3	15½	15⅛	15⅛	
HollySug	3	21¼	21	21¼	+ ⅛
Homestk	7	42	41¾	41⅞	
HookerEl	27	38⅝	37¾	38	+ ½
HoudHer	9	14⅛	14	14⅛	+ ¼
HousehFin	15	28¾	28⅛	28⅜	— ¼
HoustL&P	9	44½	44	44	— ¼
HoustOil	5	113¾	112¾	112¾	+ ¼
HowardStr	1	19⅝	19⅝	19⅝	— ⅛
HoweSnd	42	21½	21⅛	21⅛	— ⅛
Hud&Man	14	3⅛	3	3⅛	— ⅛
HudBayM	16	59	57½	59	+1¼
HuppCp	27	7½	7⅜	7½	
HussRefr	6	24¼	24	24	— ¼
I					
IdahoPw	8	62½	62	62	
IllCent	21	65⅛	64¾	64½	+ ¼
IllPow	1	50	50	50	+ ¼
Do pf	.20	53½	53	53	— ¾
IllTermRR	2	14	14	14	
IndplsP&L	3	25¾	25⅝	25¾	+ ¼
IndustRay	32	54	53	54	
IngRand	2	54½	54	54¼	+ ¼
InlandStl	16	73¾	72¾	73⅜	+ ⅜
InspirCop	4	49	48¾	49	+ ¼
Interchem	5	44¼	43⅝	44¼	+1¼
InterlakIr	23	24½	23¾	23¾	+ ¼
IntBMch	2	428	428	428	—3½
IntHarv	42	37⅞	37⅝	37⅞	+ ¼
Do pf	.70	171	171	171	— ½
IntMiner	17	35⅞	35⅜	35½	
IntMining	11	4⅛	4	4⅛	
IntNick	18	64¾	64⅜	64⅝	+ ¼
Do pf	1.00	136⅜	136¼	136⅛	— ¼
IntPack	28	14⅛	14	14	+ ⅛
IntPaper	12	100	98¼	100	+1
IntRyCApf	.10	86	86	86	
IntSalt	17	104	100½	103½	+2½
IntShoe	5	46	45⅞	45⅞	+ ⅛
IntSilver	8	68	67½	68	
Do pf	1	36½	36½	36½	+ ½
IntTel&Tel	46	27⅛	26⅞	27	— ⅛
IntUtil	13	38½	37¾	37¾	— ¾
InterstDStr	3	35½	35	35½	+ ½
InterstP	13	14¼	14⅛	14¼	+ ⅛
Intertype	38	51	48	50	+2¾
IowaIllG	7	34¼	33⅞	34¼	+ ¼
IowaP&L	5	27⅞	27⅜	27⅜	— ⅛
IslCrkCoal	45	23¼	22⅝	23¼	+ ¾
Do pf	.80	126¾	125	126¾	+1⅝
J					
Jacobs	12	7⅞	7¼	7½	
JaegerMch	4	30¾	30½	30½	— ¼
JeffLakS	4	35⅝	35⅝	35⅝	— ⅛
JrCP&Lpf	.50	93	93	93	— ½
JewelTea	1	54	54	54	— ½
JohnsMan	15	86¼	85	85	—1½
John&John	8	73	72	73	+1¼
Jones&L	97	38⅞	38¼	38½	+ ⅜
Do pf	1.20	104¾	104	104⅛	+ ¼
JoyMfg	24	48½	47⅞	48	+ ¼
K					
KaiserAl	13	81	80¼	80⅝	— ⅛
Do pf	2	113¼	113	113	— ⅛
KanCP&L	4	41¼	41	41¼	+ ½
KanCSou	2	83	82½	83	
KanP&L	2	23½	23½	23½	
KayserJ	14	22¼	21⅞	21⅞	— ⅛
KelseyHay	21	31¼	30¾	31	+ ¼
Kennecott	28	105¾	103¾	105¾	+1¾
KernCLd	14	55⅛	54⅛	55	+ ½
KeystoneS	2	40½	40½	40½	
KimbClk	7	48	48	48	+ ⅝
KingSeel	4	32¾	32¼	32¾	— ⅜
Koppers	29	48⅛	47⅞	48⅛	+ ⅝
KresgeSS	15	31⅜	31	31	— ¼
KressSH	4	53¼	53¾	53¾	
Kroger	16	42⅞	42¼	42½	+ ⅛
L					
LacledeGas	2	13⅛	13⅛	13⅛	
LaneBry	2	16⅛	16⅛	16⅛	— ⅛
LeeRub&T	3	22⅜	22⅛	22⅜	— ⅛
Lees&Sons	5	33½	33	33½	+1
LehiC&N	65	12¾	12⅝	12¾	+ ⅛
LehPortC	6	63½	63	63½	
LehValCl	26	2⅛	2⅛	2⅛	— ⅛
Do 1 pf	2	13⅞	13⅝	13⅝	— ⅛
Do 2 pf	1	4⅝	4⅝	4⅝	— ⅛
LehValRR	19	24⅝	23¾	23¾	— ⅛
Lehman	7	44⅞	44⅜	44⅞	+ ⅜
Lehn&F	4	17½	17⅜	17⅜	— ⅛
LernerStr	6	21⅞	21½	21⅞	+ ⅛
LOFGlass	5	73	72¼	73	+1
LMcN&L	181	22½	21½	22	— ¼
LifeSav	1	49½	49½	49½	+ ½
Ligg&My	61	69½	68¼	68¾	+ ¼
Do pf	.80	155½	155	155½	+ ½
LilyTulip	4	112	111¾	112	+ ½
LinkBelt	1	53	53	53	— ¾
LionOil	28	49½	48¾	49½	+ ½
LionelCp	3	18⅞	18⅞	18⅞	+ ½
LiquidC	64	32½	29¾	32¼	+2
Do p f	5	86	83¾	86	+3
LockhAirc	110	47½	45⅝	46¾	+1
Loew's	153	20⅞	20¼	20⅝	+ ⅜
LoneSCem	10	61¼	60¾	60¾	— ½
LoneSGas	37	31⅝	30⅞	31¼	+ ½
LongBellA	5	33	32½	32⅞	+ ¾
LongIsILt	36	22¼	22	22⅛	+ ⅛
Lorillard	91	23¼	22¾	23⅛	+ ⅜
LouisvG&E	10	48	48	48	
Lou&Nash	10	84⅜	84⅛	84⅜	+ ¼
Lowenstein	23	23¼	22⅞	23⅛	+ ¾
LukensStl	1	44	44	44	
M					
M&MWd	13	14¾	14½	14½	— ¼
MacAnd&F	1	50	50	50	
MackTrk	16	24	23½	24	+ ¼
Macy	5	29	28¾	28⅞	+ ⅛
Do pf	.60	91	90½	91	+ ½
MadSqGar	1	10	10	10	
MagicChef	13	11	10⅝	11	+ ⅜
MagmaCop	18	76	75	76	+ ⅜
Magnavox	13	36½	35¾	36¼	+ ½
ManatiS	4	6⅞	6⅝	6⅞	+ ⅛
MandelBros	17	7⅝	7½	7⅝	+ ⅛
ManhShirt	1	31½	31½	31½	+ ½
MaracOil	11	9½	9½	9½	
Marathon	15	32¼	31⅞	32	— ⅛
MarineMid	31	18⅛	17⅝	17⅞	— ⅛
Dopf	1	57	57	57	+ ¼
MarqCem	3	86½	86¼	86½	+ ¼
MarshFld	23	35½	35¼	35⅜	— ⅛
Dopf	.20	97¼	97¼	97¼	+ ¼
MartinGL	159	30	28⅞	29¾	+ ½
MartPar	7	17¾	17¼	17¼	— ¼
Masonite	12	29½	29	29	
MasterEl	3	25⅞	25½	25½	— ⅛
MayDStr	14	37¾	37	37	— ½
Maytag	3	33⅞	33½	33⅞	+ ½
Dopf	1	55¾	55¾	55¾	+ ¼
McCall	1	22	22	22	+ ½
McCord	8	26⅞	26¾	26¾	+ ⅛
McCrorySt	27	15⅜	15¼	15¼	— ¼
McGrawEl	3	53⅝	53⅜	53⅜	+ ¼
McGrawH	1	61	61	61	— ½
McIntyre	3	70¾	70½	70½	
MceKss&R	7	44¾	44⅜	44⅜	— ⅜
McLellStr	4	26	25¾	25¾	+ ⅛
McQuayNor	3	16¼	16¼	16¼	
MeadCp	3	63	63	63	+ ½
Dopf	2	70½	69⅞	70½	+ ½
MelvShoe	1	33⅞	33⅞	33⅞	+ ¼
Mengel	1	37	37	37	+1
MercantSt	8	23⅛	23⅛	23⅛	— ¼
Merck	74	24⅜	24	24¼	
Dopf	1.00	95½	95½	95½	+1½
MergenLino	4	50⅛	50	50⅛	+ ¼
MerrC&S	100	24⅛	23⅞	24	+ ¼
MestaMch	2	45⅜	45⅛	45⅜	+ ¼
MetEdpf	.50	105	105	105	
MiamiCop	4	40½	40¼	40½	
MidCPet	36	110⅝	108⅜	110½	+2¼
MidSUt	26	32⅜	31½	31⅝	— ⅜
MidStPd	3	48¼	48	48¼	+ ½
MidlStl pf	.10	141	141	141	—1½
MidwOil	1	29¼	29¼	29¼	+ ¼
MinHon	3	117	117	117	+ ¼
MinMol	10	20⅜	20	20⅛	+ ⅛
Do2pf	2	29⅛	29⅛	29⅛	+ ⅛
Min&StL	11	26⅜	26⅛	26⅜	— ⅛
MinSPSSM	4	18⅞	18⅜	18⅞	+ ⅛
MinnM&M	7	91	89¾	90	—1
Minn&Ont	3	58⅞	58½	58⅞	+ ⅞
MinnP&L	3	25⅛	25	25⅛	+ ⅛
MissionCp	5	37⅝	37⅝	37⅝	— ⅛
MissionDv	30	24⅞	24½	24½	
MissRivF	7	58	57¼	58	+ ¾
MoKanTex	7	14½	14⅛	14⅛	
Dopf	10	91½	90¼	90⅝	+ ⅛
MohawkC	10	26⅞	26	26⅞	+ ⅝
Mojud	6	16½	16⅛	16⅜	— ⅛
MonarchM	6	21⅜	21⅛	21⅜	+ ¾
MonsanCh	8	126¼	125¾	125¾	+ ¼
MontDUt	14	27⅞	27½	27⅞	+ ⅜
MontPw	11	36¾	36⅝	36¾	+ ⅛
MonterOil	55	30⅛	29⅜	30⅛	+ ⅜
MontWard	104	74⅛	73⅜	74⅛	+ ¼
MooreMc	27	20⅜	20⅛	20⅛	— ⅛
MotorPd	1	21⅝	21⅝	21⅝	
MotorWheel	6	32⅞	32⅝	32¾	— ¼
Motorola	36	51⅜	50	51½	+1½
MuellerBr	13	35⅜	35	35⅜	+ ⅜
MullinsMf	10	22⅝	22½	22½	
Munsingw	3	18¾	18¾	18¾	+ ¼
Murphy	8	42½	41¾	42⅛	+ ¼
MurrayCp	8	33¼	32⅞	33¼	+ ¼
Myers&Bro	2	42½	42	42	—1
N					
NashC&SL	.50	120¼	120	120	—1
NatAcme	7	61½	60¼	60¼	—1¼
NatAirlin	6	22⅝	22½	22½	
NatAutoF	16	18½	18¼	18⅜	
NatAviat	2	38	37⅛	38	+ ⅞
NatBisc	18	42¼	41⅞	41⅞	— ⅛
NatCan	12	14	13⅞	14	+ ⅛
NatCashR	33	44⅝	43¾	44⅝	+1¼
NatCityL	5	25¾	25⅝	25⅝	— ⅛
NatCont	12	16⅛	15⅞	16	+ ¼
Do pf	18	28½	28⅜	28½	+ ⅛
NatCylG	14	22	21½	21⅝	— ⅛
NatDairy	29	41½	41	41	
NatDStr	242	25¾	24¾	25¾	+1
NatDistill	79	21	20⅞	20⅞	— ⅛
Do pf	1	99⅜	99⅜	99⅜	+ ⅜
NatGyps	26	47¼	46⅛	46⅝	+ ⅜
Do pf	.20	103¾	103⅝	103⅝	+ ¼
NatLead	18	67⅞	66¼	67⅛	+ ⅜
Do pf A	.10	179	179	179	
NatLinenS	4	12¼	12⅛	12¼	+ ¼
NatMal	4	26⅝	26⅛	26½	+ ⅛
NatShrs	4	17⅝	17½	17½	
NatSteel	23	70½	70	70	
NatSugRef	5	39½	39	39½	+ ¼
NatSupply	12	42	41⅝	41⅞	+ ¼
NatTea	14	44⅞	44½	44⅝	+ ⅛
NatThea	493	12⅛	11½	11⅞	+ ⅜
NatVulGib	1	12¾	12¾	12¾	
Natomas	16	9½	9	9¼	— ⅛
Neisner	1	15⅞	15⅞	15⅞	— ⅛
Newberry	13	34½	34⅛	34⅛	— ⅛
NewEngEl	38	17⅞	17⅝	17¾	
Newmont	5	80	79	79⅝	+ ⅜
NewptInd	4	17⅝	17½	17½	
NewptNSh	29	70½	69	70	— ⅜
NYAirBrk	3	26	25⅞	26	+ ¼
NYCentrl	150	42⅜	41⅞	42	+1
NYCh&SL	29	53⅞	53	53⅛	— ⅛
NYCOmnibs	7	29⅛	29	29⅛	+ ⅛
NYDockpf	10	94	94	94	—1
NYNH&H	13	36⅜	36⅛	36⅛	+ ⅛
Do pf	6	68⅞	68⅛	68⅞	+ ⅛
NYShipbd	10	24½	24	24½	+ ⅛
NYStaE&G	8	41⅜	40⅞	40⅞	— ⅛
NiaMPw	27	33½	33	33½	+ ⅛
Dopf 3.90	1.00	98	97½	97½	—1½
NopcoCh	3	31⅜	31⅛	31⅜	+ ⅛
Norf&Wes	37	58½	57⅜	58½	+ ½
Dopf	1	25¾	25¾	25¾	+ ⅛
NoAmAv	50	52⅞	51⅜	52⅞	+1¼
NoeastCap	1	15⅜	15⅛	15⅜	— ⅛
NorNGas	18	44⅝	43⅜	44⅝	+ ⅜
NorPac	52	76½	74⅝	76½	+2⅜
NorStaPw	8	16⅝	16⅝	16⅝	— ⅛
Dopf 4.11	.40	103	102¼	103	+ ⅞
Dopf 4.08	1.00	101	101	101	—1⅛
Northrop	127	26⅞	25¾	26⅜	+ ¼
NwstAirlin	22	22⅝	22⅛	22⅛	— ⅛
Dopf	1	33⅜	33⅜	33⅜	+ ⅛
NorwichPh	12	36⅝	35⅞	36⅜	+ ⅜
O					
OhioEdis	8	48⅜	48	48¼	+ ⅜
Dopf 4.40	1.40	110	108½	108½	—1¼
OhioOil	23	68⅛	67¼	68	— ⅛
OklaG&E	21	35¼	35	35¼	+ ¼
Dopf 4.24	.10	103	103	103	+ ¼
OklaNGas	5	24⅜	24⅛	24⅜	+ ¼
OlinMath	26	54⅞	54⅛	54¾	+ ⅜
OliverCp	34	16⅛	15⅞	15⅞	— ⅛
Dopf	1.00	103	102⅝	102⅝	—1⅛
OutbM&M	3	40	39⅝	40	+ ⅛
Outlet	.30	89¼	89¼	89¼	—1¾
Overland	3	16	16	16	
OwensCng	1	87	87	87	+1
OxfPap	12	44½	43⅞	44½	+ ½
Dopf	.20	98½	98½	98½	
OwensIllGl	6	126	125	126	+1
P					
PabcoPd	138	26¼	25¼	25⅝	+ ⅝
PacCoast	.10	61	61	61	—1
PacCst2pf	.10	74	74	74	
PacFin	1	41¼	41¼	41¼	— ¼
PacG&El	17	48	47⅝	48	
PacLtg	8	40⅝	40	40¼	
PacMills	1	40¾	40¾	40¾	+ ½
PacT&T	4.90	136	135¾	135⅞	+ ½
PacTin	13	9⅛	9	9	— ⅛
PacWOil	19	42⅝	42⅛	42⅜	— ⅛
Do pf	1	8⅞	8⅞	8⅞	+ ⅛
PanAWA	168	18⅞	18⅜	18¾	+ ⅛
PanhEPL	3	85	84¾	85	
PanhOil	83	11⅛	11	11⅛	+ ⅛
ParamPict	22	41½	40½	41⅛	+ ⅝
ParkeDav	22	42¼	41¾	42⅛	+ ⅛
PatinoMin	81	6⅜	6⅛	6¼	+ ⅛
PeabCoal	37	8⅛	8⅛	8⅛	
Do pf	.89	21⅜	21	21	
PennT	9	42	41½	42	+ ⅜
Do rt	272	1¼	1⅛	1¼	+ ⅛
Do pf 1.30	1.70	28½	28⅜	28½	+ ½
PennDix	27	106	105	105¼	— ¼
Do wi	43	35¼	35	35¼	— ¼
PennTex	20	20½	20¼	20⅜	+ ⅛
PenneyJC	6	92	91¾	92	+ ½
PaPw&Lt	9	46⅝	46⅜	46⅝	+ ⅛
Do pf	.70	112⅞	112¼	112⅞	+1⅛
PaRR	127	28⅛	27⅜	27¾	+ ⅛
PaSalt	4	48	48	48	+1
PeopleGas	1	158½	158½	158½	
PeoriaE	2	71	72½	72½	—2½
Pepsi-Cola	59	22	21½	22	+ ⅛
PfeifferBr	9	9½	9½	9½	
Pfizer	16	45¼	44¾	44¾	— ⅜
Do pf	.10	113½	113½	113½	— ½
PhelpsD	41	52¾	52	52	+ ¼
PhilaEl	27	39	38⅝	39	+ ⅞
Do4.40	.30	112½	112½	112½	— ½
Do4.30	.30	106	106	106	
Do3.80	1	101¼	101¼	101¼	— ¼
Do pf 1	2	25⅝	25⅝	25⅝	— ¼
PhRC&I	40	16⅛	15⅞	16	
Philco	134	41½	39¾	41¼	+1½
Do pf	.10	96½	96½	96½	+1½
PhilipMo	184	43⅝	42⅛	43¼	+1⅛
PhillJon	.10	34½	34½	34½	—1¾
PhillPet	37	74¾	74⅛	74¾	+ ¾
PhoenixHos	2	12	12	12	+ ½
PillsbyMills	4	57	56¼	56¼	— ½
PitneyBow	1	45	45	45	
PitCoke&C	2	24¼	24⅛	24⅛	
PitConnCoal	3	71	70½	71	+1
PitForg	2	17¼	17¼	17¼	+ ¼
PitFtWay	.20	163	162½	162½	+2½
Do pf	.10	169½	169½	169½	+1½
PitPlateG	15	72⅝	71⅝	72⅝	+1⅜
PitScr&B	11	7⅝	7½	7⅝	+ ⅛
PitSteel	47	25⅜	24	25¼	+1⅛
Do pf A	.10	79½	79½	79½	— ½
Do pr pf	1	88	88	88	—1
Pit&WVa	17	28	27⅞	28	+ ½
PittstonCo	37	26⅛	25⅞	26⅛	
Plough	2	25	25	25	— ¼
PlymOil	22	32¾	32¼	32⅜	+ ⅜
PondCrkP	11	41¼	40¾	41¼	+1¼
PotomElPw	8	22⅛	22	22	+ ⅛
Proct&G	9	97⅝	97¼	97¼	— ⅜
PubSvColo	4	43	42½	43	+1
PubSvE&G	27	31	30⅝	31	+ ⅜
Do4.18	.20	103½	103½	103½	— ½
Do4.08	2.20	101⅛	101⅛	101⅛	— ⅞
Do1.40	.10	32⅛	31⅞	32⅛	+ ⅛
PubSvInd	8	41½	41¼	41½	
Dopfwi	33	119	118⅝	118⅞	+ ⅞
Do3½	1.10	86¼	86¼	86¼	+ ¼
DoInrt	261	⅝		⅝	+ ⅛
Do1.08	20	25⅞	25⅞	25⅞	— ⅛
PublickInd	8	11	10⅞	10⅞	— ⅛
Do pf	.20	79	79	79	— ½
PugSP&L	27	38⅛	37⅝	38¼	+ ½
Pullman	56	60⅜	59½	60¼	+ ¼
PureOil	28	39⅜	38¾	39	— ⅜
Q					
QuakOats	17	32¼	31½	31½	— ½
Do pf	.40	152½	152½	152½	
QuakStOil	3	30⅜	30⅛	30⅜	+ ⅛
R					
RadioCp	88	44¼	43⅝	44¼	+ ⅝
Do pf	1	85¼	85¼	85¼	—1
Rayonier	9	75	74	75	+1⅛
Do pf	1	38¼	38¼	38¼	— ⅛
Raytheon	68	23⅞	23⅜	23½	— ⅛
ReadingCo	3	36	36	36	+ ¼
ReedRBit	11	22¾	22¼	22⅜	— ⅝
ReevesBr	2	14⅛	14⅛	14⅛	
Reis pr pf	3	8	8	8	
RemRand	64	43¼	42⅝	43¼	+ ¼
Do pf	.10	103	103	103	+ ¾
ReoHold	35	16¼	16	16¼	+ ⅛
RepubAv	43	37⅝	36⅝	37½	+ ½
RepubPict	43	8⅛	8	8⅛	+ ⅛
Do pf	5	15½	15¼	15½	+ ¼
RepubStl	33	85⅝	85⅛	85½	+ ½
ReverC	5	73½	73	73½	
RexDrug	55	9	8⅞	9	
ReynMet	6	161¾	157	161¾	+6¼
ReyTobB	210	45¼	44⅝	45⅛	+ ⅛
Do4½	3.40	105½	105	105	
RheemMf	15	38¼	37⅞	38¼	+ ½
RhinePap	5	35¼	34⅞	35¼	+ ⅛
RichfldOil	3	67⅞	67¾	67¾	+ ⅛
RitterCo	2	36¼	36	36¼	+ ⅛
RKOThea	29	9⅛	8⅞	9⅛	+ ⅛
RoanAnt	4	14	13⅞	13⅞	— ⅛
RobFulton	8	31⅝	31⅛	31⅛	— ⅛
RochG&E	1	46½	46½	46½	
RockSpg	65	29	28	28⅞	+ ¾
RohmE&H	1	355	355	355	—5
RohrAirc	22	26⅜	25⅝	26	
Ronson	9	12⅜	12⅛	12⅜	
RoyalDut	42	76⅜	76⅛	76⅜	+ ½
RoyalMcB	28	22¼	21⅞	21⅞	— ¼
Ruberoid	7	42	41	41	— ½
Ruppert	4	14½	14¼	14¼	— ¼
S					
SafewaySt	31	44⅜	43⅝	44⅜	+ ⅝
Do cv pf	1	107	107	107	+ ½
Dopf 4	1.50	96¼	96¼	96¼	+ ¼
StJosLead	33	46¼	45½	45¾	+ ⅛
StJosL&P	1	25	25	25	
StLSanF	78	30⅛	29½	30⅛	+ ¼
Do pf	4	81¼	80½	81¼	+ ½
StRegPap	42	41½	40⅞	41⅜	+ ¼
SanDiegoG	8	17⅜	17½	17¼	+ ⅛
SangamoEl	4	29¼	29	29¼	+ ⅛
SavArms	4	13½	13⅛	13⅛	— ¼
Schenley	30	23	22⅝	23	+ ⅛
Schering	36	27	26½	26⅞	+ ⅛
ScottPap	25	62⅜	61¼	62⅜	+ ¾
ScovillMf	10	37⅞	37⅝	37⅝	— ⅛
Do cvpf	1.00	125	125	125	—1½
SeabALRR	1	81½	81½	81½	
SeabFinan	7	31¼	31	31	— ⅛
SearsRoeb	20	81⅞	81¼	81½	
SeegerRefr	9	55⅝	55	55⅝	+ ⅛
SeiberRub	15	10⅞	10⅝	10⅝	+ ⅛
Servel	24	9⅛	8⅞	8⅞	— ⅛
ShamO&G	10	44⅛	44	44	— ¼
SharonStl	12	44	43¼	44	+1
Shattuck	3	10½	10½	10½	
ShellOil	34	61	59⅛	61	+1½
ShellerMf	8	26⅝	26⅛	26⅛	+ ⅛
SheratAm	8	17	16¾	17	+ ¼
Simmons	6	43⅝	42⅝	42¾	— ¼
SinclairO	65	54⅝	54⅜	54½	+ ⅛
SkellyOil	6	51¼	51	51	— ¼
Smith.Alex	33	12⅛	12	12⅛	+ ⅛
Do3½pf	.20	53⅛	53⅛	53⅛	+ ¼
SmithCor	5	24⅞	24⅝	24⅝	+ ½
SmithDou	14	26½	26	26½	+ ½
SoconyVac	46	54⅝	54⅛	54⅝	+ ¼
SolarAirc	15	23½	23⅛	23⅛	+ ⅛
SoAmG&P	92	12	11½	11⅞	+ ¼
SoCarE&G	22	18⅞	18⅝	18⅝	— ⅛
SoPRSug	3	32⅝	32⅛	32⅜	+ ⅛
SouCalEdis	43	50⅜	50	50⅛	
SouthernCo	29	20¼	20⅛	20¼	— ⅛
SouIndG	1	31⅝	31⅝	31⅝	
SouNGas	5	34	33⅞	34	
SouPac	136	62¾	61½	62¾	+1⅞
SouProd	31	33⅞	33½	33⅝	+ ⅛
SouRy	13	91⅝	91	91⅝	+ ⅝
Do pf	1	50⅞	50⅞	50⅞	
SweetFS	33	28⅛	28	28⅛	— ⅛
Spalding	5	22⅝	22⅛	22⅝	+ ¼
SparksW	15	5⅜	5¼	5¼	— ⅛
Spear&Co	2	6¾	6¾	6¾	+ ⅛
SpenChem	9	69⅞	69	69	—1
Do pf	.70	102½	102¼	102¼	+ ¼
SpenKell	14	19⅛	19⅛	19⅛	— ⅛
Sperry	63	68⅝	67½	68⅜	+ ⅝
Spiegel	30	13⅛	13	13	— ⅛
Do pf	.10	78¼	78¼	78¼	+ ¼
SquareD	5	49⅛	49	49⅛	— ⅛
StdBrand	11	39⅞	39⅝	39⅝	+ ⅛
Do pf	.20	92	92	92	
StdCollPd	19	17	16⅞	16⅞	+ ⅛
StdG&E	11	10¼	10⅛	10¼	+ ⅛
StdOilCal	15	79¼	78¾	79¼	+ ¼
StdOilInd	78	44⅝	44	44½	+ ⅛
StdOilNJ	53	115⅞	115	115½	+ ½
StdOilOh	26	46½	45⅞	46⅛	+ ⅛
StdRyEq	6	10¾	10½	10¾	+ ⅛
StanWar	18	19⅝	19⅜	19½	
StaufCh	35	40¼	39⅞	40¼	+ ⅜
SterchiBr	2	14⅝	14⅛	14⅝	+ ⅛
SterlDrug	8	46¾	46½	46¾	+ ⅛
StevensJP	25	26⅛	25⅞	26⅛	+ ⅛
StewWar	8	26	25⅞	26	+ ⅛
StixB&F	1	20⅞	20⅞	20⅞	+ ⅛
StokeVC	5	18¼	17⅞	18¼	+ ½
Stone&W	45	29⅝	29	29	— ¼
StromCarl	69	63⅜	61¾	63	+1
StudPack	56	12⅝	12½	12½	
SunChem	12	15	14¾	15	+ ¼
SunOil	11	70⅞	70½	70½	— ½
Sunbeam	4	48½	48¼	48¼	
SunrayOil	168	24⅛	24	24⅛	+ ⅛
SunshBis	2	81	81	81	
SuperiorStl	8	25	24⅝	25	— ⅛
SutherPap	15	49⅝	48½	49⅝	+2⅛
SweetsCo	1	22	22	22	
Swift&Co	19	51	50	50¾	+ ½
SylvElPd	17	45⅛	44⅝	44⅞	+ ⅜
Dopf	1.30	95½	95	95	+ ¼
SygGould	54	8⅝	8	8⅝	+ ¾
T					
Telautogr	7	37⅛	37	37	
TennCp	34	49⅞	48½	49⅞	+ ⅝
TexasCo	9	96½	96	96½	+ ⅛
TexGProd	21	87	82¾	87	+4
Dowi	31	29⅛	27¾	29	+1
TexGSul	22	40⅛	40	40⅛	— ⅛
TexIns	13	15	14⅞	15	+ ⅛
TexPC&O	6	52¾	52⅛	51½	+ ½
TexPLTr	3	11	10⅞	11	+ ⅛
TexUtil	5	71¾	71½	71¾	+ ¼
Textron	65	15½	15⅛	15½	+ ⅛
Textron pf	8	21	20⅞	20⅞	— ½
ThatchGl	5	18¼	18⅛	18⅛	— ⅛
Dopf2.40	.50	50	50	50	
TheFair	2	11⅞	11¾	11⅞	— ¼
Thermoid	13	9	8⅞	9	
ThompPd	6	53½	53	53	— ¼
TideWatAs	4	27½	27⅜	27½	
TideWat pf	10	28¼	28	28	— ¼
TimkRBear	10	55⅞	55⅛	55⅞	+ ⅞
ToledoEd	19	14⅝	14½	14½	
TranWAir	33	31½	30¾	31¼	+ ¼
Transamer	15	40⅞	40¼	40⅞	+ ⅛
Transue&W	1	21½	21½	21½	+ ¼
TriCont	26	26	25⅝	26	+ ¼
Dopf2.70	2	58⅛	58¾	58¾	— ½
TruaxTra	9	19⅞	19½	19⅞	
TungSol	25	31¾	30	31½	+2
Do pf	2	56⅛	56	56	+ ½
TwentCen	58	29	28⅝	28⅞	+ ⅛
TwinCity	5	17½	17⅛	17⅛	— ¼
TwinCoach	14	13⅜	13⅛	13⅜	+ ¼
TxlOil	65	34⅜	34⅛	34⅜	+ ¼
U					
Udylite	90	16⅜	15¼	16	+1⅜
Underwd	6	34¼	33¾	34¼	+ ½
UnBag&P	1	83⅛	83¼	83⅛	
UnCarbine	36	89¼	88½	88¾	+1
UnCh&M	3	25½	25⅜	25⅜	— ⅛
UnElMo	29	31¼	30⅞	31	
UnOilCal	29	53⅝	52¾	52¾	— ⅜
UnPac	3	176¼	176	176	
Dopf2	5	51⅜	51	51	+ ¼
UnTankC	4	29¼	29¼	29¼	+ ¼
UnAirLin	53	44⅝	43¾	44¼	
UnitAirc	20	74⅞	72¾	74½	+1½
UnitBisc	6	29⅛	29⅛	29⅛	+ ⅛
Dopf	.10	107½	107½	107½	+3¾
UnitBd&C	3	20⅛	20¼	20¼	— ⅛
UnCigWh	24	4⅝	4½	4½	
UnitedCp	51	6⅞	6⅝	6⅝	— ⅛
UnitElCoal	4	16¾	16½	16½	+ ⅛
UnitFruit	44	56	55⅜	56	+ ½
UnGasCp	25	33¼	33	33¼	+ ¼
UnGasIm	1	38	38	38	+ ¼
UnitM&M	50	21⅞	21⅝	21⅝	+ ⅛
UnPkCMin	9	2⅜	2⅜	2⅜	+ ⅛
US&ForS	2	90¼	90	90	
USGypsum	4	261	257	261	+3
Dopf	.20	179	179	179	—1
USHoffM	1	57	57	57	— ½
Dopf	.40	84¼	83¼	84¼	+1¼
USIndust	29	14⅜	14	14⅛	+ ⅛
Dopf	1	42¼	42¼	42¼	— ¼
USLines	12	23⅜	23	23⅜	+ ⅜
USPipe&F	3	86	85½	85½	—1
USPlayCd	1	70	70	70	—1
USPlvwd	15	38⅜	37⅞	38⅜	+ ⅜
USRub	3	47¼	46¼	47	+ ½
Dopf	1.90	168¼	167	168	+1
USSmelt	24	52	51½	51½	— ½
Dopf	4	63⅝	63½	63½	— ½
USSteel	109	87	85½	87	+2
Dopf	9	163⅞	163½	163⅞	+ ⅞
USTob	6	19¼	19⅛	19⅛	— ⅛
UnitStkyd	1	13⅜	13⅜	13⅜	— ⅛
UnitStrpf	.70	100	99½	100	
Do2pf	34	13⅞	13½	13½	— ¼
UnWallpap	3	2⅛	2⅛	2⅛	— ⅛
Dopf	1	18¾	18¾	18¾	— ⅜
UnivCycS	2	46	46	46	—1
UnivLfTb	2	34	33½	34	+ ¾
UnivPict	1	28	28	28	
V					
VanNorm	7	14¾	14½	14⅝	+ ¼
VanRaal	3	37⅛	37	37⅛	+ ⅛
VanadCp	45	47⅛	46¼	46¼	— ⅜
VertCSug	11	8⅜	8¼	8⅜	+ ⅛
VickChem	27	57½	55½	55½	+ ½
VictChWk	19	32⅜	32¼	32¼	— ¼
VaCaroCh	5	46½	46	46½	+ ½
VaEl&Pw	30	37⅛	37¼	37½	+ ½
Dopf4.04	.30	102⅝	102⅝	102⅝	+ ⅝
VirgRy	4	41⅞	41⅞	41⅞	+ ½
VulcanD	1	17	17	17	+ ¼
W					
WabRRpf	2	79½	79½	79½	
WaldorfSys	1	13⅞	13⅞	13⅞	— ¼
Walgreen	4	30	29⅝	30	+ ½
Walker,H	6	68⅝	68¼	68⅝	+ ⅛
Wallworth	21	13⅜	13⅛	13⅛	— ⅛
WardBak	7	17⅜	17¼	17⅜	
WarnBPic	5	19½	19½	19½	
WarnLam	23	34⅜	34⅛	34⅛	+ ½
WarrenFdy	4	56¼	56	56¼	+ ¼
WarrenPet	20	46½	46¼	46½	
WashWatP	1	37⅜	37⅜	37⅜	+ ¼
WaukeshaM	3	22¼	22	22¼	+ ¼
WayKnit	10	29	27⅝	29	+1¼
WaynePum	4	18¾	18⅜	18¾	+ ¾
WebsterInv	25	15	15	15	+ ⅛
WessO&S	4	35¼	35⅛	35⅛	
Do pf	.50	87½	87½	87½	—1
WestIndS	7	22½	22¼	22¼	— ¼
WKyCoal	6	18⅛	18	18	
WPennl	17	24⅞	24¾	24⅞	
WVaPulp	16	41¾	41½	41¾	+ ¼
Do pf	.10	106¾	106¾	106¾	+ ¼
WestAirL	14	20⅞	20⅝	20⅝	— ⅛
WestAutoS	11	28	27⅛	27⅞	— ⅛
WestMary	19	41½	40½	41½	+1⅛
Do 2 pf	6	82	81½	82	+1½
WestPac	7	67½	65¾	67½	+1½
WestUnTel	5	104	103½	103½	+ ½
WestgABk	23	26⅞	26⅛	26⅞	+ ⅛
WestgEl	50	74⅛	73½	74	+ ⅜
WestonElIn	1	27¾	27¾	27¾	+ ¼
WheelStl	41	55⅝	54½	55½	+1
Whirlpool	16	36⅝	35⅞	36⅝	+ ⅝
WhiteMot	4	38¼	38	38¼	+ ¼
Do pf	.80	99	98	99	+ ⅜
WhiteSew	8	8⅛	8	8⅛	+ ⅛
Do pf	1	24¾	24¾	24¾	+ ¼
WilcoxOil	3	32½	32½	32½	+ ¼
Wilson&Co	18	13⅝	13⅜	13½	+ ⅛
WilsonJon	2	10½	10½	10½	
Winn&Lov	11	22¾	22½	22⅞	+ ¾
WiscElPwr	16	34½	34¼	34½	+ ¼
Do pf	.30	143	143	143	
WiscPSv	5	23⅞	23⅞	23⅞	
WoodwardIr	4	86	86	86	+ ½
Woolworth	29	48¾	48⅜	48½	— ¼
Worthingtn	15	55½	55⅜	55⅜	— ⅜
Dopf4½	.20	97⅜	97⅜	97¾	+ ¾
WyanWor	9	10⅛	10	10⅛	+ ⅛
Y					
Yale&Tow	6	57¼	57	57	+ ¼
YorkCorp	14	24¼	24	24	
Do pf	3	57¼	57	57	—1
YoungS&W	7	30½	29½	30½	+ ⅝
YngstSh&T	34	79⅛	78½	78⅞	+ ⅛
YngstSDr	8	14⅞	14¾	14¾	— ¼
Z					
ZenithRad	30	113½	108½	113¼	+4¼
Zonite	1	8⅝	8⅝	8⅝	+ ⅛

NEW YORK, April 29 (AP)—Approximate final total New York stock sales today, 2,230,000; previous day, 2,550,000; week ago, 2,797,900; month ago, 2,664,220; year ago, 2,446,670; two years ago, 1,204,580; January 1 to date, 256,112,501; 1954 to date, 154,668,919; 1953 to date, 142,343,235.

What Stocks Did

NEW YORK, April 29 (AP)—Comparative statistics today:

	Fri.	Thurs.	Wed.	Tues.
Advances	625	277	329	595
Declines	324	698	649	387
Unchanged	221	233	243	235
Total Issues	1,170	1,208	1,221	1,217
New 1955 Highs	64	47	63	101
New 1955 Lows	22	37	26	12

Dow-Jones Averages

NEW YORK, April 29 (AP)—Range of Dow-Jones averages:

STOCKS

	Open	High	Low	Close	Chge.
30 Industrials	424.17	426.99	422.82	425.65	+2.46
20 Railroads	159.56	161.03	159.30	160.52	+0.87
15 Utilities	64.61	64.88	64.41	64.79	+0.23
65 Stocks	159.20	160.31	158.77	159.85	+0.84

Transactions in stocks used in averages today: Industrials, 166,100; Railroads, 91,200; Utilities, 58,400; Total, 315,700.

BONDS

	Close	Chge.
40 Bonds	99.82	—0.01
10 First-Class Railroads	101.41	+0.04
10 Second-Class Railroads	100.71	—0.08
10 Utilities	98.62	+0.03
10 Industrials	98.52	—0.04

The Dow-Jones commodity futures index (1924-26 average equals 100) closed at 152.50, off 0.84 (new 1955 low).

Trend of Staple Prices

NEW YORK, April 29 (AP) — The Associated Press weighted wholesale price index of 35 commodities today advanced to 171.50.

Previous day, 171.16; week ago, 172.01; month ago, 172.72; year ago, 173.79.

	1955	1954	1953	1952
High	177.14	175.49	181.72	195.20
Low	171.16	168.56	170.55	175.53

(1926 average equals 100.)

Chicago at a Glance

WHEAT—Firm; May up most; short covering.
CORN—Steady; small price changes.
OATS—Mixed; May weak; other months steady.
HOGS—Steady to 25 cents higher; top $17.75.
CATTLE—Steers, heifers steady; top $22.00.

Cotton Mixed; Heavy Selling

NEW YORK, April 29 (AP)—Cotton futures closed 40 cents a bale higher to 35 cents lower today. Mill buying and short covering imparted early steadiness, but rallying tendencies were reversed as selling by spot firms increased.

	Open	High	Low	Close	Net Chge.
May	33.59	33.60	33.52	33.58	+ 5
July	33.74	33.78	33.68	33.75	+ 8
Oct.	33.83	33.87	33.76	33.82	— 1
Dec.	33.86	33.91	33.81	33.86	
Mch.	33.91	33.94	33.86	33.87	— 6
May	34.00	34.05	33.94	33.95	— 6
July	33.43	33.48	33.35	33.38	— 7

Middling spot 34.35n up 5.
n—Nominal.

New Orleans Cotton

NEW ORLEANS, April 29 (AP)—Cotton futures were irregular here Friday, old crop months advancing on trade buying and short covering. New crop positions declined under weekend long liquidation. Closing prices were steady 65 cents a bale higher to 55 cents lower.

	Open	High	Low	Close	Net Chge.
May	33.60	33.65	33.59	33.63	+13
July	33.74	33.81	33.70	33.77b	+ 7
Oct.	33.82	33.87	33.79	33.83	+ 1
Dec.	33.90	33.91	33.83	33.86b	— 3
Mch.	34.10	34.10	34.02	34.06b	— 2
May	34.01	34.05	33.95	33.95b	— 7
July	33.46	33.46	33.33	33.36	—11

b—Bid.
Middling spot 33.70.

Atlanta Spot Cotton

Report by Atlanta Cotton Exchange in cooperation with the USDA. Quotations are for mixed lots, equal to official standards, uncompressed, in warehouse, basis middling 15-16" 34.00c per pound (up 10 from the previous close). This is 25 on New York July futures, rounded to nearest five points, which closed Friday at 33.75. Number of sales purchased 912.

Prices in Cents Per Pound

GRADE AND COLOR	⅞ inch	15-16 inch	1 inch	1 1-32 inch	1 1-16 inch
WHITE					
Gd. mid.	32.05	34.40	36.95	37.95	28.70
St. mid.	31.95	34.30	36.75	37.75	38.50
Middling	31.75	34.00	36.00	36.75	37.75
St. l. mid.	30.75	32.75	34.50	35.00	35.50
Lw. mid.	29.75	30.75	32.00	32.25	32.35
St. gd. ord.	28.25	29.25	30.25	30.25	30.25
Gd. ord.	25.75	26.75	29.50	29.50	29.50
SPOTTED					
Gd. mid.	30.75	32.75	34.60	35.10	35.60
St. mid.	30.50	32.50	34.50	35.00	35.50
Middling	30.00	31.25	33.65	34.15	34.50
St. l. md.	28.50	29.75	31.90	31.90	32.05
Low mid.	27.00	28.25	30.40	30.40	30.55

Market Advances In Quiet Session

Gains Run 1 to 3 Points; Bethlehem, Pullman Rally

By RADER WINGET

NEW YORK, April 29 (AP)—The stock market advanced today with a good showing of strength, but trading was quiet. The rise boosted prices up between 1 and 3 points at the best while the worst losses seldom got outside the range of 1 to 2 points.

Yesterday's stock market was pushed down rather hard with selling in the second and final hours.

Today the market started out cautiously higher, and then it gradually gained confidence as the session progressed. At the close prices were around their best levels.

In addition to a good performance by a long string of individual issues, there were top gains in steels, motors, railroads, chemicals, aircrafts, and radio-televisions.

ALL AVERAGES UP

The Associated Press average of 60 stocks was up $1.20 at $164.80. It was down $2 yesterday. The industrial component was up $1.70, railroads were ahead $1.10, and utilities were up 20 cents.

Volume amounted to 2,230,000 shares. That compares with 2,550,000 shares traded yesterday.

There were only 1,170 individual issues traded, lowest in more than a month.

Bethlehem Steel, which fell 8⅜ yesterday, was up 1½ at 136½.

BIG STEEL IMPROVES

Pullman, off 6½ yesterday, gained ¼ today at 60¼. U.S. Steel was up 2 at 87, and among other gainers were General Motors up 1, Chrysler 1½, Philco 1½, Zenith Radio 4¼, and General Telephone 2⅝.

Byron Jackson jumped ahead 5½ at 35½ and Borg-Warner was up ½ at 47½ on a proposal to merger the companies.

Evans Products, up 3¾ yesterday, advanced 2¼ at 49 today on an excellent earnings report. ACF Industries was up 2⅛ at 57⅞ on a higher dividend declaration.

The bond market was higher. U.S. government issues were steady to higher.

15 Stocks In the Spotlight

NEW YORK, April 29 (AP)—Sales, closing prices and net change of the 15 most active stocks today:

Nat Thea	49,300	11⅞	+ ⅜
Colum Gas	34,600	16⅝	+ ⅜
Nat Dept St	24,200	25¾	+1
Boeing Airp	23,000	66⅛	+1⅛
Gen Electric	23,200	52¾	+ ⅝
Gen Dynam	21,400	65½	+ ⅞
Reynlds Tob B.	21,000	45⅛	+ ⅛
Beth Steel	20,200	136½	+1½
Philip Morris	18,400	43¼	+1⅛
Lib McN & L.	18,100	22	— ¼
Pan Am W Air.	16,800	18¾	+ ⅛
Sunray Oil	16,200	24⅛	+ ⅛
Martin G L.	15,700	29¾	+ ½
Loew's	15,300	20⅝	+ ⅜
Bald Lima	14,900	17½	— ¼

AP Stock Averages

April 29.

	30 Ind.	15 Rails	15 Util.	60 Stks.
Net change	+ 1.7	+ 1.1	+ .2	+ 1.2
Friday	221.3	135.9	72.3	164.8
Prev. day	219.6	134.8	72.1	163.6
Week ago	222.1	135.2	72.1	164.8
Month ago	217.5	127.6	70.7	160.0
Year ago	166.4	87.8	59.2	121.7
1955 high	224.1	137.6	72.8	166.8
1955 low	203.1	114.9	67.2	148.8
1954 high	211.9	123.0	68.3	155.2
1954 low	143.9	77.8	55.4	108.0

Bond Averages

Compiled by the Associated Press, April 29.

	20 Rails	10 Ind.	10 Util.	10 For.	10 L-Yld.
Net change	—.0	—.1	—.0	+.1	—.0
Friday	98.8	98.6	98.1	84.5	103.9
Prev. day	98.8	98.7	98.1	84.4	103.9
Week ago	99.0	98.4	98.2	84.4	104.0
Month ago	99.1	98.8	98.3	84.2	104.0
Year ago	98.9	99.5	100.4	83.4	106.4
1955 high	99.6	99.8	100.1	84.7	106.3
1955 low	98.6	98.4	98.0	84.0	103.8
1954 high	100.0	100.4	100.9	85.1	107.1
1954 low	94.2	97.4	96.6	80.6	103.2

Atlanta Produce

Trading was light Friday morning on the Atlanta produce market after fairly good activity during Thursday. Receipts were about moderate, according to AMS.

Georgia turnips mostly holdovers sold 1.50-1.75 mostly 1.50 dozen; collards jobbed mostly 1.75-2.00 dozen and turnip greens ranged 1.50-2.00 bushel. Sweet potatoes were slow, but holding steady. Cabbage from Georgia and Florida brought mostly 90-1.00 bag, although few best Florida were high as 1.25 and some fair stock was low as 75c per sack.

Citrus fruits from Florida were steady and unchanged. New offerings of Louisiana strawberries were slightly lower at 8.00 per 24-pint crates. South Carolina half wire-bound crates of iceberg lettuce were easier at 1.50-2.00 on 2½ dozen and 2.25-2.50 for 2-dozen size crate. Florida butter-beans sold 6.50-8.00; tendergreen beans 2.50-3.25; poles 5.00 and best to 6.00, poorer mostly 1.50-2.50. Sixteen-inch crates of Pascal celery, 3 dozen jobbed 2.15-2.25; crate, fancy five dozen yellow corn 2.50-2.75; others mostly 2.00-2.25; bell peppers, medium to large mostly 4.00-5.00; half bushels of okra 7.00-8.00; eggplant 2.50-3.25 mostly 3.00 bushel; yellow crookneck squash 3.00-3.50, few best to 4.00; poorer or large 1.50-2.50. Cucumbers sold 4.00-4.25, few best to 5.00; others mostly 2.25-3.00; field peas included Crowders 5.00-5.50, blackeyes 3.50-4.00, few higher. Radishes were unchanged. Florida 50-pound bags of round red potatoes U.S. No. 1 size A were 3.50-3.75, poorer 2.75-3.25; size B 2.75-3.25, best mostly 3.25; Sebagos, U.S. commercial size A 3.00; hundred-pound sacks U.S. No. 1 size A, few 4.75-5.00.

Sugar Futures

NEW YORK, April 29 (AP)—World sugar futures were slightly higher today on Cuban buying, with world raws quoted at about 3.33 cents a pound f.o.b. Cuba. Announcement by the International Sugar Council that it is increasing the 1955 sugar export quotas of members in the pact had been anticipated by traders. Domestic sugar futures eased on liquidation and hedging. Demand for refined improved in the South, but continued to lag seasonably in the Northeast.

Domestic sugar futures No. 6 closed 1 to 2 lower. Sales 184 contracts.

	High	Low	Close
July	5.50	5.48	5.37b
Sept.	5.57	5.56	5.56
Nov.	5.58	5.58	5.58
March	5.37	5.37	5.37a
May	5.42	5.42	5.42n

World sugar futures No. 4 closed 1 to 4 higher. Sales 72 contracts.

	High	Low	Close
July	3.35	3.34	3.34b
Sept.	3.36	3.33	3.36
March	3.29	3.29	3.29b

Raw sugar spot 5.75n.
n—Nominal; a—asked; b—bid.

Grains Stage Late Upturn

CHICAGO, April 29 (AP)—Grains mainly ended with small gains on the Board of Trade today, more than recovering in the afternoon the ground they had lost during the morning. It was another dull session with much of the activity limited to local traders.

Wheat closed ⅝-1½ higher, oats ⅞ lower to ¼ higher, rye ¼-1¼ higher, soybeans unchanged to 1 cent higher and lard unchanged to 13 cents a hundred pounds higher.

CHICAGO GRAIN QUOTATIONS

	Open	High	Low	Close	Prev. Close
WHEAT—					
May	2.09¾	2.11½	2.09¾	2.11¼	2.09⅝
July	1.94⅞	1.95¾	1.94⅝	1.95½	1.95
Sep.	1.96	1.96¾	1.95½	1.96⅝	1.96
Dec.	1.98⅞	1.99⅝	1.98½	1.99½	1.99
CORN—					
May	1.43¾	1.43⅞	1.43¼	1.43⅜	1.43⅝
July	1.46⅛	1.46¾	1.46	1.46⅜	1.45⅞
Sep.	1.44	1.44⅜	1.43⅞	1.44⅛	1.43⅞
Dec.	1.38	1.38⅜	1.38	1.38¼	1.38⅜
OATS—					
May	.72¾	.72⅞	.71¾	.72¼	.72⅞
July	.67	.67¼	.66½	.67¼	.67
Sep.	.66¾	.66⅞	.66⅜	.66¾	.66½
Dec.	.68½	.68⅝	.68¼	.68⅝	.68½
RYE—					
May	.97½	.98¾	.97¼	.97¾	.97¾
July	.99½	1.01	.99½	1.00¼	.99¾
Sep.	1.02	1.03¼	1.02	1.03¼	1.02
Dec.	1.05¼	1.06¾	1.05¼	1.06¼	1.05¼
SOYBEANS—					
May	2.48½	2.51¼	2.48½	2.49½	2.49¾
July	2.40¼	2.41¾	2.39½	2.41	.....
Sep.	2.33½	2.34¾	2.33	2.34¼	2.33½
Nov.	2.30½	2.31¾	2.30¼	2.31¼	2.30¾
Jan.	2.33½	2.34¾	2.33	2.34	2.33¾
LARD—					
May	12.40	12.45	12.35	12.35	12.35
July	12.77	12.87	12.77	12.85	12.77
Sep.	13.15	13.20	13.15	13.20	13.07
Oct.	12.85	13.00	12.85	13.00	12.87
Nov.	....	....	....	12.60	12.60
Dec.	....	....	....	12.90	12.90
SOYBEAN OIL—					
May	11.12	11.18b	11.08	11.18b	11.12
July	10.71	10.81	10.67	10.80b	10.71
Sept.	10.40	10.48	10.37	10.48	10.40
Oct.	10.12	10.20b	10.12	10.20b	10.14b
Dec.	10.00	10.09	10.00	10.07	10.02b
SOYBEAN MEAL—					
Old Contracts:					
May	54.00	54.35	54.00	54.35	54.50b
New Contracts:					
May	54.25	54.40	54.00	54.40	54.50b
July	53.15	53.70	53.15	53.70	53.40b
Aug.	53.00	53.30	52.90	53.25b	52.90b
Sept.	52.75	53.25	52.75	53.25	52.75b

b—Bid.

Cash Grain

CHICAGO, April 29 (AP)—Cash wheat was firm; basis firm; receipts 41 cars. Corn was firm; basis steady; bookings 35,000 bushels; receipts 116 cars. Oats were easier; basis firm; receipts 20 cars. Soybean receipts 17 cars.

ST. LOUIS, April 29 (AP)—Wheat 34 cars, none sold.
Corn 33 cars, none sold.
Oats 2 cars, none sold.

Dry Goods

NEW YORK, April 29 (AP)—Persistent efforts by some converters to buy the popular 80 square print cloth for second half deliveries featured the cotton textile market Friday.

The bids were still there at 18¾ cents a yard, while mills continued to hold at 18½ cents. The fact that there was interest this far ahead was encouraging to some mill observers. On spot, this construction sold unchanged at 18¼ cents a yard for average makes. Selling in other types of cloth was spotty, including broadcloths, sheetings and some drills.

In wool goods, reorderings of fall lines proceeded at a moderate pace. Some mills were said to be bringing out additional lines leaning to medium rather than dark shades, with a ready interest in such cloth shown by some clothing manufacturers.

In rayon goods, small sales of acetate taffetas and satins were noted. Some types of filament goods were reported tightening up in the spot market. Observers thought that this partly reflected the current strike in some New England cotton and rayon plants.

Butter and Eggs

ATLANTA EGG MARKET (USDA-GDA)

Egg market about steady. Prices unchanged under fair demand. Supplies moderate but fully ample for present needs. Prices paid local shippers by Atlanta first receivers cases included delivered Atlanta (min. 26 per cent A quality including min. 10 per cent AA quality) large white 37-40c, mostly 38-39c. Large brown 37-39c, medium 33-36c, mostly 35-36c; small 28-30c, current receipts—too few. Prices to retailers, consumer grades commercially graded, cases included, loose basis. (AA quality or special marks) large white 45-49½c, mostly 47c; large brown 45-47c, medium 41-45c, small 36-37c, grade A large white 44-47c, A large brown or mixed 44-46c, A medium 41-44c, A small—too few, B large 40c, B medium 35 cents.

NEW YORK, April 29 (AP)—(USDA)—Wholesale egg prices were steady Friday. Receipts 20,924. (Wholesale selling prices based on exchange and other volume sales) New York spot quotations follow: Includes Midwestern: Mixed colors: Extras (48-50 lbs) 38½-39½; extras, large (45-48 lbs.) 37½-38; extras, medium 36½-37; standards, large 35-37½; rehandled current receipts 34-35; dirties 32-33; checks 30-34½. Whites: Extras (48-50 lbs.) 39-40½; extras, large (45-48 lbs.) 38-39; extras medium 37-38. Browns: Extras (48-50 lbs.) 40-40½; extras, large (45-48 lbs.) 39-40. Includes nearby: Whites: Top quality (48-50 lbs.) 38-39; mediums 35-36; smalls 29½-30. Browns: Top quality (48-50 lbs.) 39-40; mediums 37½-38; smalls 33-34.

NEW YORK, April 29 (AP)—(USDA)—Butter about steady. Receipts 386,431.

Cheese steady, receipts 78. Prices unchanged.

CHICAGO, April 29 (AP)—Butter steady; receipts 1,254,223; wholesale buying prices unchanged; 93 score AA 56.75; 92 A 56.75; 90 B 54.5; 89 C 54; cars 90 B 55; 89 C 54.5.

Eggs weak; receipts 27,258; wholesale buying prices unchanged to 1½ lower; U.S. large whites 70 per cent and over A's 36; 60-69.9 per cent A's 35.5; mixed 35; mediums 33; U.S. standards 33; dirties 32; checks 31; current receipts 33.

Coffee Futures

NEW YORK, April 29 (AP)—Most deliveries in Santos coffee futures dropped the daily trading limit of 200 points today on active commission house and Brazilian selling. The market continued to reflect the lack of confidence in the stabilization plan of coffee producing countries. In the green coffee market roasters were not buying, but dealers said that jobbers bought some Colombian coffees at lower prices. Spot Santos No. 3 ex-dock closed at 56.00n. Cost and freight offerings include Santos bourbons 3s at 56.25-56.50n and 5s 55.25-55.50n.

Santos No. 4 "s" futures closed 131 to 200 lower. Sales 543 contracts.

	High	Low	Close
May	53.00	51.25	51.25
July	45.51	44.58	44.58
September	41.20	40.35	40.35a
December	39.40	38.03	38.15
March	38.70	36.80	37.14a

Santos "u" futures closed quiet, no sales.
a—Asked; n—Nominal.

Naval Stores

SAVANNAH, Ga., April 29 (AP)-(USDA). Georgia-Florida gum naval stores market report: Rosin—Domestic trading totaled 1,526 drum equivalents. In addition, sales of hot rosin increased to 2,255 drum equivalents in a firm market situation. Sales, f.o.b. plants: Drums: WW 8.35 to 8.40, average 8.36, WG 8.15, N 8.45, M 8.17, K 8.20 to 8.40, average 8.30; tank cars, WW8 and WG 7.80 to 8.25, average 8.02, N 7.87, M 7.75 to 7.85, average 7.78, K or better 7.75 to 7.96, average 7.80; bags, G or better 7.97. Weekly weighted averages: WW 8.36, WG 8.27, N 8.38, M 8.16; K 8.26.

Turpentine—Tank cars, 14,000 gallons, 56½ to 56¾, average 56 7/10 cents. Drums export, one carlot galvanized plain 72 cents, f.a.s. weekly weighted average; 56½ cents.

Livestock

ATLANTA HOGS AND NORTH GEORGIA CATTLE (USDA-GDA)

Estimated receipts packing plants Atlanta area 475 cattle, 200 calves, 1,000 hogs.

Hog market 25c higher Friday and 25c higher than a week ago. Choice 190-230-lb. barrows and gilts $17.50, medium grade these weights $17.00, 160-185 lbs. $17.00, 135-155 lbs. $15.50, 100-135 lbs. $12.00, 235-275 lbs. $17.00, 280-320 lbs. $16.25, 325-370 lbs. $15.50, 375-420 lbs. $15.00, 425-500 lbs. $13.75, sows 180-350 lbs. $14.50, sows 350 lbs. and up $13.50.

North Georgia cattle (Thursday's auctions): Trading only moderately active on moderate supply. Cows made up 22 per cent of receipts. Cattle and calf prices about steady, with spots 50c lower on good slaughter steers. Compared with one week ago, prices uneven, good slaughter steers and heifers about steady, spots 75c lower, other grades of steers and heifers steady to 50c higher, cows steady to 25c higher, calves and bulls strong to 50c higher. Stockers steady to 50c or more higher. Good slaughter steers and yearlings $18.00-20.50, good and few choice 525-700-lb. heifers $18.25-21.50, commercial steers $16.00-18.25, commercial heifers $15.00-17.00, utility offerings $13.00 to $15.25, canner and cutter $9.50-12.50. Utility cows $11.50-13.50, few commercial cows $13.50-14.50, canners ann cutters $8.00-11.75. Utility and commercial bulls $12.75-14.50. 14.50, canner and cutter $8.00-11.75. Utility canners and cutters $10.25-12.75. Good slaughter calves $18.00-20.00, commercial $15.00-17.50, utility $13.00-15.00, cull calves $9.00-12.50. Good and few choice stocker and feeder steers $17.00-19.50, common and medium $13.25-17.25. Common and medium heifers $11.00-14.00, inferior heifers $9.00-11.00. Good stocker calves $17.25 to $19.50, common and medium $13.00-17.50, inferior calves $10.00-13.00. Common stock cows $10.00-12.00.

SOUTHEASTERN HOG MARKET (USDA-GDA)

THOMASVILLE, Ga., April 29 (AP)—Estimated livestock receipts totaled 1,300 cattle, 275 calves and 2,600 hogs at major packing plants at Albany, Moultrie, Thomasville, Tifton, Dothan and Jacksonville. Hogs: Steady to 25 lower Friday and mostly steady compared one week ago. Medium and choice 180-240-lb. barrows and gilts 16.75 to most 17.00, some 16.50, choice 180-240 lbs. 17.25-17.50 at Tifton in the area, medium and choice 160-180 lbs. 16.25-17.00, 140-160 lbs. 15.25-16.50, 120-140-lbs. 12.50-15.50, choice 235-270 lbs. 15.50-16.50, 270-350 lbs. 14.00-15.50. Medium and choice sows 11.00-14.50. At county sales Thursday in south Georgia and Florida 180-240-lb. barrows and gilts 16.50-16.80, sizable lot to small slaughterers 17.05. At Ocala, 180-210 lbs. 16.80, and 210-240 lbs. 16.55.

CHICAGO LIVESTOCK

CHICAGO, April 29 (AP)—(USDA)—Salable hogs 5,000; fairly active, mostly 25 higher on butchers, instances as much as 50 higher; few lots over 330 lbs. and all sows about steady; most 190-230-lb. butchers 17.00-17.50; a short deck choice No. 1's at 17.60, and 42 head choice No. 1's 194 lbs. at 17.75; bulk 240-270 lbs. 16.50-17.00; 270-300 lbs. 16.00-16.50; a few 325-375 lbs. 14.75-15.50; sows under 450 lbs. 13.50-15.00; a few 15.25; bulk 450-600 lbs. 12.50-13.75; good clearance.

Salable cattle 1,000; salable calves 200; few sales slaughter steers and heifers steady; cows fully steady; other classes steady; a few loads unsold earlier in the week not being shown; few sales commercial to choice steers 16.50-22.00; a part load borderline commercial and good steers 19.00; a few good and choice heifers and mixed yearlings 19.00-22.00; a few commercial cows 12.00-15.00; canners and cutters 10.00-12.50; utility and commercial bulls 15.00-16.50; good and choice vealers 20.00-26.00; utility and commercial grades 12.00-20.00.

Salable sheep 300; a few slaughter lambs and sheep steady; good to choice wooled lambs 21.00 down; a few good and choice wooled ewes 7.00.

NASHVILLE SHEEP

Sheep none; nominal.

Treasury Statement

WASHINGTON, April 29 (AP)—The cash position of the Treasury compared with corresponding date a year ago:

APRIL 26, 1955

Balance	$ 5,810,396,974
Deposits fiscal yr. July 1	50,445,615,559
Withdrawals fiscal year	56,777,952,169
Total debt	x276,952,732,864
Gold assets	21,670,879,367

APRIL 26, 1954

Balance	4,047,208,546
Deposits fiscal yr. July 1	55,229,855,401
Withdrawals fiscal year	58,167,673,349
Total debt	269,870,385,366
Gold assets	21,967,458,285

x-Includes $507,610,307 debt not subject to statutory limit.

Cocoa Futures

NEW YORK, April 29 (AP)—Cocoa futures closed 75 to 110 lower. Sales 345 contracts.

	High	Low	Close
May	32.75	32.70	32.15n
July	34.00	32.79	32.79
September	34.30	33.25	33.40n
December	34.20	33.20	33.45
March	33.85	33.05	33.10n
May	33.35	33.35	32.95n

Spot Accra 35¼n.
nNominal.

Poultry

ATLANTA LIVE POULTRY (USDA-GDA)

Live poultry, broilers or fryers steady at unchanged prices with offerings and supplies in good balance with a fair to good demand. Hens steady to firm with demand good for moderate offerings. Prices paid delivered and weighed in Atlanta, broilers or fryers 2½-3 lbs. (small lots) (3-35 coops) 26½-27c, hens, heavy type 25-26c, light type 15-19c, mostly 18c; roosters 10-12c. Ready-to-cook poultry market steady. Demand good with volume of broilers or fryers relatively heavy. Moderate trade on hens with supplies of these barely enough for needs. Prices to retailers, drawn ice-packed mixed sizes, broilers or fryers (small lots) 38½-45c, mostly 40-43c; hens over 3½ lbs. 40-44c, mostly 41-43c; under 3½ lbs. 33-37c.

NORTH GEORGIA LIVE POULTRY (USDA-GDA)

North Georgia live poultry market steady to firm with demand good. Supplies of desirable weights moderate to light and in some instances chickens were pulled in ahead of scheduled shipment in order to fill needs. The top reported price at farms was paid in a few instances for fancy white birds weighing over three pounds but most trade continued at a regular nature at generally unchanged prices. Prices paid 24 hours ending 10 a.m. Friday broilers or fryers 2½-3½ lbs. at farms 24½-26c, mostly 25c; f.o.b. plants 25½-26½c, mostly 26c.

NEW YORK POULTRY

NEW YORK, April 29 (AP)—(USDA)—Live poultry. Receipts two loads of Rock caponettes. Demand moderate. Market steady. By express: Caponettes, Rocks 4½-5 lbs. 40-43.

Dressed poultry, turkeys unsettled; squabs and ducks about steady. Turkeys, fresh, ice packed, fryer-roasters 6-10 lbs. 37½-38, young toms 22-26 lbs. 42-44.

COMPLETE BOOKKEEPING AND TAX SERVICE
Office Open Until 8 P.M.
A. L. BLOEMER
323 Mtg. Guarantee Bldg. MAin 8154

Ralph Sease Is Appointed C. of Ga. General Manager

SAVANNAH, April 29 (AP)—The son of a railroad section foreman who worked himself up through the ranks today was named general manager of the Central of Georgia Railway.

THROUGH THE RANKS
Ralph E. Sease

This promotion was voted to Ralph E. Sease by the board of directors in annual session at Savannah.

A veteran of 27 years with Central, the new general manager was born in Prosperity, S.C., and was graduated in civil engineering from Clemson College in 1925.

WORKED IN ALABAMA

He worked with the Alabama State Highway Department and the Atlantic Coast Line prior to joining Central as a draftsman in the engineering department at Savannah, Nov. 1, 1928. Promotion to assistant engineer came in 1935, and four years later he was transferred to the track division.

From 1941 until 1945, Sease was track supervisor, first at Dothan, Ala., then at Albany and Columbus, Ga. He was next promoted to supervisor of bridges and buildings at Savannah, and was soon advanced to terminal trainmaster at Atlanta. He becme superintendent of the Columbus division in January, 1952, but was transferred from Columbus to Savannah in July of 1953 to become superintendent of transportation for the entire system.

ELEVATED LAST YEAR

In January of 1954 he was elevated to general superintendent of transportation and in July of the same year was advanced to assistant general manager, a post he has held until now.

He is a member of Central's Pension Board and Hospital Assn. and a director of the Southwestern Railroad, Empire Land Co., Port Wentworth Corp., Crossgate Homes, Inc., Chatham Terminal Co. and the Central of Georgia Motor Transport Co.

Other officers and directors were re-elected at the annual meeting. Allison W. Ledbetter of Rome is chairman of the board and W. E. Dillard is president.

One new director was elected to the board and one retired. M. L. Tressel of Pittsburgh, Pa., was named to the board and Merrel P. Callaway of Savannah retired.

Over The Counter Securities

The following bid-and-asked prices are obtained from the National Association of Securities Dealers, Inc., but are unofficial. They do not represent actual transactions. They are intended as a guide to the approximate range within which these securities could have been sold (indicated by the "bid") or bought (indicated by the "asked") at the time of compilation.

	Bid	Asked
Alabama Power Co $4.20 pf	99½	102½
Alabama Power Co $4.60 pf	104	107½
Allen R C Bus Mach	14	15½
American Express	23¾	25¼
Atlanta Gas Light pf	103	106
Atlanta Gas Light com	24¾	26¼
Atlanta Paper com	6⅜	7⅜
Atlantic Co deb 5s 1980	86½	
Atlantic Co com	6⅜	7⅜
Atlantic Steel com	24⅜	26⅛
Atlas Finance pf	24¾	
Atlas Finance com	10¾	12¼
Auto-Soler Co	2⅛	2⅞
Bank of Georgia	30	
Bates Mfg Co	10⅝	11⅞
Berkshire Fine Spinning	12¾	14
Bibb Mfg Co	34¾	36¾
Black, Sivalls & Bryson	22½	24¼
Botany Mills	2½	3½
Brunner Mfg Co	5	6
Butler's Inc com	7½	8½
Chattanooga Gas Co	5⅝	6⅝
Chemical Enterprises com	11½	12¾
Claussen's Bakeries	10⅝	11⅜
C&S Natl Bank (New WI)	43½	45½
C&S Natl Bank (Rights)	1.90	2.10
Coastal States Life Ins	200	
Coca-Cola of St Louis	21¾	23¾
Collver Insulated Wire	36¼	37¼
Colonial Stores com	53½	
Colorado Interstate	65	68½
Colorado Oil&Gas Corp com	15½	17½
Colorado OilZGas Corp pf	30½	32½
Columbia Baking com	36½	
Columbia Baking pf	30½	32½
Cone Mills pf	19⅛	20⅝
Continental Gin com	53¾	56¾
Copeland Refrigeration	15⅜	16⅝
Dan River Mills	24⅜	26⅛
Delta Airlines	38	40
Do cv deb 5½s 1973	112¼	
Dixie Life Ins Co	40	
East Tennessee Nat Gas	9⅝	10⅝
Farrington Mfg Co	14½	16½
First Natl Bank of Atlanta	41½	43½
First RR & Banking com	6¼	7¼
First RR&Banking 5% Bond	95	101
Foremost Dairies com	19¾	21¼
Fulton Bag & Cotton Mills	12¼	14¼
Fulton Investment Co	8⅞	9⅞
Fulton National Bank	37¼	39¼
General Controls	24	26
General Gas	21	22½
General Life Insurance	65	
Genuine Parts	18¾	
Ga Continental Tel pf	25	
Georgia Marble Co	25¾	
Ga Life & Health Ins Co	46	
Georgia Power Co $4.60 pf	108½	110½
Giant Portland Cement	20⅞	22⅝
Gordon Foods	7½	8½
Grinnel Corp com	116	122
Gulf Interstate Gas	12¾	14
Gulf Life Ins Co	26½	28½
Haverty Furniture Co	19¾	21¼
Intermountain Telephone Co	14¼	15½
International Cellucotton	46	48
Jefferson Std Life Ins	87½	
Kaiser Steel com	16¼	17½
Kaiser Steel pf	22¼	23¾
Kellogg Co	33½	35
H W Lay 5.20% pf	24	
Leon Land & Cattle	⅝	1⅛
Liberty Loan "A"	26	27½
Life & Casualty Ins	31¼	33
Life Ins Investors	15	17
Lone Star Steel	7¾	8¾
Ludman Corp	5¾	6¾
Do deb 6s 1968	101	108
Minerals & Chemicals	26¾	28⅛
Minute Maid	11¾	12¾
Mississippi Shipping	17⅝	19⅛
Mississippi Valley Gas	23¾	25½
Missouri Ins Co	20½	22½
Mobile Gas Service Co	20	22
Moore-Handley Hdwr com	6⅝	7⅝
National Food Products	54	57½
National Life & Accident	83½	87
Natl Mfg & Stores $2 pf	29	
One Hour Valet	5⅛	
Pacific Pow & Lt com	25¾	27¾
Pecos Exploration Corp	¾	1¼
Peoples Bank	22	
Piedmont Life Insurance	28	
Piedmont Nat Gas	13⅞	15⅛
Progressive Fire Ins	21	25
Progressive Life Ins	54	
Rich's Inc (Old)	40¾	42¾
Rich's Inc (WI)	20¼	22¼
River Brand Rice	21	23
Rockwell Mfg Co	36	38
Royal Dotch Pet (Am Shs)	50	52½
Saco Lowell	19¾	20⅞
Savannah Electric Co com	32¼	34¼
Savannah Sugar Ret com	65	
SeaPak Corp	5⅛	7⅛
South Atlantic Gas pf	98	
South, Atlantic Gas com	12¾	14
South Georgia Natural Gas	8¼	9¼
Southeastern Telephone	13⅛	14⅝
Sou Advance Bag & Paper	41¼	43¼
Southern Airways	4⅞	5⅝
Southern Life Ins	95	
Southern Spring Bed	57	60
Sterling Discount	10	
Sutton O A	11⅝	12⅞
Tampa Marine Co	3½	4½
Tenn Gas Transmission	34	35¾
Temco Aircraft	16¼	17¾
Tenn Natural Gas	8⅛	9⅛
Texas Eastern Trans com	27⅛	28⅞
Thomaston Mills	21	23
Trade Winds	4⅞	5⅞
Trans-Cont Bus Sys	3¾	4¾
Trans-Contl Gas Pipeline	28½	30¼
Trust Company of Georgia	715	755
United Piece Dye Works	2⅝	3⅝
West Point Mfg Co	17¾	19¾
Western Kentucky Gas Co	12⅞	14⅛

NETWORK TIMETABLE

*Network Programs †Color Program

SAT. A. M.	WSB-TV—2 (NBC)	WAGA-TV—5 (CBS)	WLW-A—11 (ABC)	WSB-750 (NBC) FM 98.5 Meg.	WAGA-590 (CBS) FM 103.3 Meg.	WGST-920 (ABC) FM 94.1 Meg.	WQXI-790 (Mutual)
5:00	Silent	Silent	Silent	Strength Day	Silent	Silent	Silent
:15	Silent	Silent	Silent	Dixie Farm	Silent	Silent	Silent
:30	Silent	Silent	Silent	News; Dixie	Gospel Time	Rise & Shine	Silent
:45	Silent	Silent	Silent	Farm & Home	Farm Fest	with	Silent
6:00	Silent	Silent	Silent	Agri., U.S.A.	H'billy Hits	Jimmy	News; McKee
:15	Silent	Silent	Silent	Serenade	Farm Show	Harper	Sunnyside Up
:30	Silent	Silent	Silent	News; Sunup	N's; Send Off	Oral Roberts	News; McKee
:45	Silent	Silent	Silent	Serenade	Sat. Send-Off	Finis J. Dake	Sign On
7:00	Silent	Silent	Silent	News	News	Rise & Shine	Sunnyside Up
:15	Silent	Silent	Silent	Merry-	Sat. Send-Off	with	Sunny S. Up
:30	Silent	Silent	Silent	Go-Round	News	Jimmy	Johnny
:45	Silent	Silent	Silent	News	Sat. Send-Off	Harper	Sunny S. Up
8:00	Silent	Silent	Silent	World News*	News*	Rise & Shine	Johnny
:15	Silent	Silent	Silent	Morning	Sat. Send-Off	with	Murray
:30	Silent	Silent	Silent	Melo-	N's; Send Off	Jimmy	Johnny
:45	Silent	Cartoons	Test Pattern	dies	Meetin' Time	Harper	Murray
9:00	Pinky Lee*	Ranch-Hand	Test Pattern	News; Kitchen	News*	East Atlanta	Silver
:15	Pinky Lee*	Round-Up	Cartoons	Klub	What's New	Show	Dollar Man
:30	Paul	Ranch-Hand	Cartoons	Kitchen Klub	On Records	East Atlanta	Silver
:45	Winchell*	Round-Up	Cartoons	Kitchen Klub	Garden Gate	Show	Dollar Man
10:00	Funny	Winky Dink	Serial	News; Woman	N's;* rake*	Jimmy	Silver
:15	Boners*	and You*	Serial	in Love*	Galen Drake*	Harper Show	Dollar Man
:30	Space Cadet*	Captain	Serial	Parade of	Galen Drake*	Hit Review	Silver
:45	Space Cadet*	Midnight*	Serial	Music	Drake;* N's*	Hit Review	Dollar Man
11:00	Mr. Wizard*	Big Top*	Serial	Parade of	Robert	Teen-Age	Family
:15	Mr. Wizard*	Big Top*	Serial	Music	Q. Lewis*	Dee-Jays	Circle Time
:30	Youth Wants	Big Top*	"The Lost	Parade of	Robert	Teen-Age	Phonorama
:45	to Know*	Big Top*	Trail"	Music	Q. Lewis*	Dee-Jays	Time

SAT. AFT.	WSB-TV—2 (NBC)	WAGA-TV—5 (CBS)	WLW-A—11 (ABC)	WSB-750 (NBC) FM 98.5 Meg.	WAGA-590 (CBS) FM 103.3 Meg.	WGST-920 (ABC) FM 94.1 Meg.	WQXI-790 (Mutual)
12:00	Campus-	Buffalo	with Johnny	News	Ns; R'm'nce*	Tots & Teens	Family Circle
:15	Georgia	Bill Jr.	Mack Brown	Farm News	Romance*	Hit Review	Time
:30	"Nanook of	TV Ranch	Hoedown	Back to	Gunsmoke*	Saturday	Family Circle
:45	the North"	TV Ranch	Matinee	the Bible	Gunsmoke*	Hit Review	Time
1:00	with Bob	TV Ranch	"Are These	National Farm	City Hosp.*	Saturday	Baseball
:15	Flaherty	TV Ranch	Our Parents"	and Home*	Hosp.* N's*	Hit Review	Game of
:30	"Nanook"	Baseball	with Lyle	Proudly	Georgia	Saturday	the Day
:45	"Magnificent	Game	Talbot	We Hail	Special	Hit Review	Chicago
2:00	Doll" with	of the	"Murder by	Atlanta	Georgia	Festival*	Cubs
:15	Ginger	Week	Invitation"	Hit Parade	Special	Festival*	versus
:30	Rogers and	Boston	with	Atlanta	with Preston	Festival*	Brooklyn
:45	David Niven	versus	Wallace	Hit Parade	Charles	Festival*	Dodgers
3:00	Bowling	Chicago	Ford	Charlie	Georgia	Festival*	Hank's
:15	Bowling	Baseball	Belmont Races*	Welsh	Special	Festival*	Pranks
:30	Bowling	Game	Oglethorpe	Jimmy Bridges	with Preston	Festival*	Hank's
:45	Bowling	Drake Relays*	Chrolareers	Jimmy Bridges	Charles	Festival*	Pranks
4:00	"Thundering	Drake Relays*	WLW Wr'stl'ng	Road Show*	Georgia	Pop Concerts*	Hank's
:15	Trail" with	Drake Relays*	WLW Wr'stl'ng	Road Show*	Special	Horse Races*	Pranks
:30	Lash	Drake Relays*	WLW Wr'stl'ng	Bob Van Camp	with Preston	Sammy Kaye	Hank's
:45	LaRue	Drake Relays*	WLW Wr'stl'ng	Bob Van Camp	Charles	G. Lombardo	Pranks

SAT. EVE.	WSB-TV—2 (NBC)	WAGA-TV—5 (CBS)	WLW-A—11 (ABC)	WSB-750 (NBC) FM 98.5 Meg.	WAGA-590 (CBS) FM 103.3 Meg.	WGST-920 (ABC) FM 94.1 Meg.	WQXI-790 (Mutual)
5:00	Terry and	Wrestling	Big Picture	Bob and	Georgia	Dinner	Hank's
:15	the Pirates*	Wrestling	Big Picture	Homer	Special	at the	Pranks
:30	Captain	Edward R.	Ind. Parade	Road Show*	News* Ga.	Green	Hank's
:45	Gallant*	Murrow*	Lucky 11	Road Show*	Special	Room	Pranks
6:00	Soldiers	Lassie*	Lucky 11	Headlines	School of Air	Twilight	Music Show
:15	of Fortune	Lassie*	Lucky 11	Sports Parade	News Desk	Time	S'nade Blue
:30	Horace	Beat Clock*	Lucky 11	Boston	Atl. Chamber	Twilight	F'ward March
:45	Heidt*	Beat Clock*	Lucky 11	Symphony*	of Commerce	Time	Third Army
7:00	Mickey	Jackie	Atlanta	Boston	News*; Spin	At Ease*	Dancing
:15	Rooney*	Gleason*	Jubilee	Symphony*	a Record	O'seas Assmt.*	Party
:30	So This Is	Jackie	Atlanta	Barn Dance	with George	You Were	Dancing
:45	Hollywood*	Gleason*	Jubilee	Barn Dance	Trent	There	Party
8:00	Imogene	Two for	Ozark Jubilee*	Barn Dance	Gunsmoke*	Dancing	Dancing
:15	Coca*	The Money*	Ozark Jubilee*	Barn Dance	Gunsmoke*	Party*	Party
:30	Donald	My Favorite	Ozark Jubilee*	Baseball	Gangbusters*	Dancing	Dancing
:45	O'Connor*	Husband*	Ozark Jubilee*	Melodies	Gangbusters*	Party*	Party
9:00	Geo. Gobel*	Professional	Movie	Baseball	Two for	Dancing	Dancing
:15	Geo. Gobel*	Father*	Scoreboard	Atlanta vs.	the Money*	Party*	Party
:30	Your Hit	Damon Runyon	Movie	Memphis	Dance Time	Grand Ole	Dancing
:45	Parade*	Theater*	Scoreboard	Baseball	D. Time; N's*	Opry*	Party
10:00	My Little	Regal	Movie	Atlanta vs.	Go to Town	Amb. Hotel	Dancing
:15	Margie*	Theater*	Scoreboard	Memphis	Star Time	Orchestra*	Party
:30	City	Life With	Texas Rasslin'	Baseball	Dance	Amb. Hotel	B. Show
:45	Detective	Father*	Texas Rasslin'	Atlanta vs.	Orchestra*	Orchestra	Music
11:00	Stories of	Chronoscope*	Texas Rasslin'	Memphis	News*	Orchestra*	Dancing
:15	the Century	Chronoscope*	Texas Rasslin'	5 Star Final	Dance Orch.*	Orchestra*	Party
:30	News; "One	On Stage	"High Tide"	Dixie Sing-	Sincerely	Strictly	Dancing
:45	Touch of	Silent	with Lee	ing Time	Yours; News	From Dixie	Party
12:00	Venus" with	Silent	Tracy and	Music	Sincerely	Silent	Dancing
:15	Ava Gardner	Silent	Don Castle	Late Concert	Yours	Silent	Party
:30	"One Touch	Silent	"High Tide"	Late Concert	Silent	Silent	Dancing
:45	of Venus"	Silent	Silent	News	Silent	Silent	Party
1:00	Ref.: News	Silent	Silent	Variety	Silent	Silent	News; Sil't
:15	Silent	Silent	Silent	All Night	Silent	Silent	News; Sil't

Sterchi Sales Show Increase of $306,924

KNOXVILLE, Tenn., April 28 (AP)—Sterchi Bros. Stores, Inc., one of the South's largest retail furniture chains, reported today sales for the fiscal year ended Feb. 28 totaled $17,081,750. This was an increase of $306,924 over the previous year.

The report by O. C. Bowden, board chairman and president, was prepared for a stockholders meeting here May 16.

Net earnings for the year totaled $924,812, or $1.55 per share of outstanding stock, compared with $904,994 or $1.52 for the year ended Feb. 28, 1954.

Dividends of $596,216, or $1 per share were paid or declared during the fiscal year.

The firm operates furniture stores in Tennessee, Georgia, Alabama, Florida, Kentucky and North Carolina.

Trench Rats Gather At Plaza Tomorrow

A special meeting of Atlanta area members of the National Order of Trench Rats will be held at 1:30 p.m. Sunday in the Dinkler Plaza Hotel.

Golden Rodent H. Lawson Davidson and Imperial Holy Rat Jack Link will discuss details of the forthcoming state and national conventions.

Library Shows Children's Paintings

"Painting To Music," an exhibit of some 30 paintings by Atlanta school children, is on display at Buckhead's Ida Williams Branch Library.

All items in the showing, which will continue through June 1, were painted while the young artists were listening to music.

The interpretive exhibit, arranged through the courtesy of Atlanta public schools' Art Director Miss Catherine Comfort, is the fifth in a series designed to keep the products of artistic Atlanta before the public year-round.

Mrs. Ashby Lectures

Mrs. Rose Mae Ashby will lecture at 3:30 p.m. Sunday on "Psycho-analysis and Thought Forms" in the Mirror Room of the Dinkler Plaza Hotel. The public is invited.

STORE
RESTAURANT
FACTORY
COOL CUSTOMERS SPEND
COLD CASH
$
PACKAGED
AIR CONDITIONERS
EUBANKS APPLIANCE CO.
112 N. EAST POINT ST. CA. 8824
OFFICE

(Advertisement) (Advertisement)

WHERE DO THEY GET TIME FOR FUN?

It's a secret this young Atlanta family is glad to share. Like The Man With a Plan, they think *everyone* should know about modern, time-saving conveniences that give folks extra hours for family fun and recreation. In fact, The Man himself showed this family how they could save time—and energy, too—simply by paying bills the easy way . . . with a First National Checking Account. And he can help *you* find more time for pleasure every month, too . . . with the right Plan for you. See him soon—the friendly Man With a Plan, at any First National Bank office.

Member F.D.I.C.

Amusement Park
OPENS SATURDAY
APRIL 30
Rides - Fishing - Games
Bowling - Skating
Picnics - Racing
Miss Universe
Beauty Contest
at 7:30 p. m.
FREE FIREWORKS
AT 9:30 P. M.
Kiddy Matinee
Saturdays, 2 to 5 pm
(12 and under) All Rides 10c
FREE ADMISSION at your
SOUTHEASTERN FAIR GROUNDS

TV and Radio Highlights

DEBUT

Bowling, rarely considered a spectator sport, may join this category via television. A brand-new series spotlighting championship bowling in Chicago bows Saturday. First session will pit Joe Wilman, captain of the American Bowling Congress champions, against veteran bowler Paul Krumske.—Channel 2 (NBC-TV) at 3 p.m.

PROGRAM SWITCH

My Little Margie (Gale Storm) changes time and night. The comedy show will be seen each Saturday, starting tonight. Channel 2 (NBC-TV) at 10 p.m.

MUSIC

Bach's great B-minor mass will be presented by the Boston Symphony Orchestra with the Harvard Glee Club and soloists Adele Addison, Florence Kopleff, John McCollum and Donald Gramm.—WSB-Radio (NBC) at 6:30 p.m.

The Ozark Jubilee, starring Red Foley, will be telecast from the "crossroads of country music" in the Jewell Theater, Springfield, Mo.—Channel 11 (ABC-TV) at 8 p.m.

VARIETY

Imogene Coca and Hal March take a cruise to a Caribbean island. All sorts of misadventures ensue on Coca's show.—Channel 2 (NBC-TV) at 8 p.m.

Conversion of old railroad tracks into everything from garden furniture to tractors will be shown during the Peabody Award-winning Industry on Parade.—Channel 11 (ABC-TV) at 5:30 p.m.

Ralph Cramden, portrayed by Jackie Gleason, gets high blood pressure when the landlord refuses to redecorate.—Channel 5 (CBS-TV) at 7 p.m.

SPORTS

Two big league teams—the Boston Red Sox and Chicago's White Sox—clash on TV Game of the Week.—Channel 5 (CBS-TV) at 1:25 p.m.

Forty-sixth annual Drake Relays, highlighted by Wes Santee's attempt to smash the four-minute mile record, will be telecast from Drake University Stadium.—Channel 5 (CBS-TV) at end of above baseball game.

DRAMA

City Detective presents a "different" type of who-dun-it, "The Corpse on the Carousel," starring Rod Cameron.—Channel 2 (NBC-TV) at 10:30 p.m.

Scot Brady, Nancy Gates and Tom Brown costar in "All Is Not Gold," a rollicking tale of Broadway, on Damon Runyon Theater.—Channel 5 (CBS-TV) at 9:30 p.m.

Bank Clearings

Total Friday	$59,300,000
Corresponding day last year	54,600,000
Increase	$ 4,700,000
Total for week	$342,000,000
Corresponding week last year	289,100,000
Increase	$ 52,900,000
Total for April	$1,480,600,000
Corresponding month last year	1,362,400,000
Increase	$ 118,200,000

WQXI-TV

Saturday

2:00 Test Pattern
5:30 Big Picture
6:00 Spts. Review
6:15 News
6:30 Barn Dance
7:30 College Hour
8:00 Bingo
9:00 Choir Meeting
9:30 Theater 36
10:30 News; Sign Off

Sunday

5:00 Test Pattern
5:45 Film Variety
6:00 News
6:05 First Movie
7:00 News
7:05 Second Movie
8:15 News
8:20 Third Movie
9:30 News
9:35 Fourth Movie
10:35 News; Sign Off

Two girls hoping for stardom in the film capital . . . while a seal named "Jerome" gets all the bookings!
SO THIS IS HOLLYWOOD
starring
MITZI GREEN
VIRGINIA GIBSON
Gordon Jones
Jimmy Lydon
SATURDAY, 7:30
WSB-TV channel 2
NBC TELEVISION

Baseball
Tomorrow
DOUBLE-HEADER

ATLANTA
VS.
MEMPHIS
3:15 p. m.
Between games, enjoy
ATLANTA
CRACKER BARREL
With
Charlie Welsh
Your Sports Station
WSB RADIO
DIAL 750

American Stocks

NEW YORK, April 29 (AP.)

	Sales 100s	Close	Net Chg.
AcmeAlum	1	6¼	
AeroSup	2	4¼	
Ainsworth	5	11⅜	+ ⅛
AirAssoc	3	11½	— ⅛
AlaGas	12	33⅛	— ⅛
AlaskaAirl	3	6	+ ¼
AmMarac	100	9⅝	+ ¼
AmSeal	21.50	18⅝	+ ¼
AnaconLd	17	3½	
AngLauA	10	9½	
ArgusCam	14	29⅛	—1¼
ArkFOil	35	35	— ⅜
ArkLaGas	10	15⅜	— ⅛
ArmstRubA	8	30½	+ ½
AroEquip	15	34¼	+ ⅝
AtlasCpwt	13	20½	+ ⅛
AtlasPlyw	7	11¾	
BaileySel	34	9¾	— ⅛
BaldSec	2	4	+ ⅛
BariumStl	65	6	
BeckmnInst	10	22⅛	+ ⅛
BrazTrac	64	7⅛	
BrAmOil	3	26⅞	+ ⅛
BrownCo	15	15⅝	
BrownFDis	2	16⅜	— ⅜
BrownRub	6	14⅝	
BuckeyePL	12	22¾	
BunkHill	4	19⅜	+ ¼
BrmaMines	3	⅜	— ⅛
BurryBis	39	6	— ⅛
C&CSuper	88	2¼	+ ⅛
Calg&Ed	8	14¾	— ⅛
CalElPw	13	12½	
CalvO&G	55	5⅝	+ ½
CanSoPet	112	3⅛	— ⅛
CdnAtlOil	42	6	+ ⅛
CdnMarc	18	6¾	+ ⅛
CnsoNatGas	8	1⅜	
CnsoOilProd	21	3⅜	
CapTrans	5	10⅛	
Catalin	33	7⅞	— ⅛
CenExplor	17	5½	— ⅛
CessnaAir	15	18⅞	+ ¾
ChiefCMng	3	⅝	— ⅛
Clarost Mf	9	7⅛	— ½
ClaudeNe	.63	8⅛	+ ⅛
CoastCOils	56	2	
ColonialAirl	23	20¾	— ¼
ConGasUt	3	13⅝	
ConMng	14	31⅞	
ConRoyal	4	14	
CornucGM	9	½	— ⅛
CoroInc	4	15½	— ¼
CreolePet	9	140½	+ ⅝
CrownCPet	8	14⅝	+ ⅛
CrownDrug	38	2⅞	
CubAtlSug	18	11⅞	+ ¼
DavenpH	.25	15	
DevonLOils	25	1½	— ⅛
DomeExpl	5	5¾	
DomStl&C	6	15⅞	— ⅛
DuMontA	39	14¼	+ ⅜
Duraloy	26	5¼	+ ⅛
DuroTest	7	10	+ ⅛
EastG&F	41	11⅛	+ ⅛
ElBond&S	21	30½	+ ¼
EquityCp	24	4½	
EurekaCp	12	1¼	+ ⅛
FairchCam	5	29½	— ¾
FargoOils	38	2⅜	— ⅛
FederatPet	81	4⅞	+ ¼
FlyingTiger	10	6⅞	+ ⅛
FordCanA	5	110½	+1
FordFran	198	3⅞	— ⅛
FordLtd	445	13⅛	+ ⅝
Fuller.GA	1	16⅝	— ⅜
GiantYel	14	6⅝	
GlenAldCoal	21	16⅞	+ ⅛
GlenDisB	7	12	+ ¼
GoldfieldCon	15	1⅜	
GrayMfg	10	14⅞	+ ¾
GtAtl&P	.25	191¼	— ¾
GtLakO&C	14	2¾	
HavLitho	5	2⅛	+ ⅛
Hazeltine	4	45	— ⅜
HeclaMin	18	14⅛	
HollGold	14	21⅛	
HumbleO	6	88¼	+1
IllZinc	3	13	
ImpOil	19	36¾	+ ⅛
InsNAm	7.00	112⅛	
IntPetrol	27	26⅛	+ ⅛
InvesRoy	1	2¾	— ⅛
JupiterOils	16	1⅞	— ⅛
KaiserMot	25	3⅛	+ ⅛
KingsCLt	7	15⅛	— ¼
KingstPd	3	4⅛	+ ¼
KirbyPet	1	10¾	+ ¼
KirkLkG	15	½	
KroppF	2	3¾	+ ¼
KroyOils	1	1¼	
LakeShM	4	5¾	
LakeyFd	1	8⅛	+ ⅛
LeTourn	.50	32¾	
LaLand	11	75½	
MangelStr	2	27¼	— ¼
McDonAirc	20	36½	+1½
McWillD	14	12	+ ¼
MeadJohn	3	26	
Menasco	7	5¾	— ¼
MerrillPet	24	8⅞	+ ½
MesabiIron	2	39⅝	+ ¾
MidStPet	9	16	— ⅜
Mid-WRef	19	5⅛	
MinCpCan	13	20⅛	+ ¾
Molybden	10	57⅛	— ¼
NatAlfDeh	4	24	— ¼
NatBellH	27	3⅛	
NatFuelG	26	20½	— ¼
NatPet	8	1⅝	
NatPresInd	1	11¼	
NatRubM	10	21¾	
NatUnElec	22	2⅞	
NBritDOil	25	2¾	+ ⅛
NHClock	10	3⅛	+ ⅛
NJZinc	31	42¼	+ ¼
NMex&Ar	2	24⅝	— ⅛
NewPkMng	28	3⅜	
NilesBem	6	41⅞	
NoCdnOils	9	4⅞	— ⅛
NoeastAirl	10	8⅝	
OlympR	2	6¾	+ ⅛
PacPetLtd	34	11	+ ¼
PancoastPet	7	1⅞	— ⅛
PantepOil	23	6⅜	+ ⅛
Patican	2	7⅜	— ¼
Pennroad	13	17¾	
Pepperell	2	67	+ ¼
Pioneer	2	2	
PiperAirc	27	8½	
PitMetallu	4	22¾	
PolarisMn	2	3⅜	
PressMet	72	17⅝	
ProdCorp	13	2⅛	
RichmRad	13	7⅞	+ ¾
RomeCbl	1	22⅛	+ ⅜
RooseveltF	3	30⅞	— ¾
RotaryElS	21	29¾	— ⅝
RoyalOil	20	10⅞	+ ⅛
Ryan Aero	2	38⅛	
SapphPet	98	4⅜	
SavoyOil	2	6⅛	
ScullinStl	6	26⅞	
ShatDenn	51	9	
SherwWm	2	103	—3
SingerMf	10	39	
Sonotone	10	6	+ ⅛
SoPennOil	11	33⅞	+ ⅛
SouthRoy	2	69	+1
StdPack	4	29¼	+ ¼
StdPw&Lt	9	16⅜	— ⅛
StdThom	39	8¾	— ¼
StarrettCp	8	3⅝	
SterlAlPd	4	17⅝	— ¼
SupTool	7	4½	+ ⅛
TampaEl	11	28	— ⅛
Technico	34	14¾	
TransEm	8	1¾	
TriContwt	228	11⅛	+ ¼
UnexcellCh	14	5¾	+ ¼
UnitAircPd	10	7⅜	+ ¼
UnitShoe	14	50⅝	— ¼
USFoilB	7.10	128¼	+3
US&IntSec	12	15¼	— ½
UtahIdSug	21	3¼	
Valspar	2	6⅜	— ⅛
VenezSyn	12	5⅜	+ ⅛
VenezPef	11	35¾	— ½
WlthmWat	25	1¾	— ⅛
Wbb&Knpp	207	2⅜	
WoodleyPet	2	68¼	— ¼
WrightH	37	2⅛	— ⅛

NEW YORK, April 29 (AP)—Approximate final total American Exchange stock sales today, 690,000 shares; total stock sales year ago, 599,865 shares. Approximate final total bond sales today, $130,000; total bond sales year ago, $101,000.

Cottonseed Oil

NEW YORK, April 29 (AP)—Bleachable cottonseed oil futures closed 5 higher to 1 lower. Sales 46 contracts.

	High	Low	Close
May	15.40	15.31	15.42b
July	15.31	15.22	15.31
eptember	14.49	14.48	14.52b
January	13.99	13.99	13.99
March	13.95	13.95	13.90b

Closing bids: October, 40.05, December 13.94.
bBid.

Don't Let the Silver Dollar Man
Catch You Short
Listen to WQXI
Friday 10 AM and Saturday 9 AM

Ready To Serve Atlanta
RADIO & TV SERVICE ASSN. RTSA OF GREATER ATLANTA, INC.
Any Member of this Association is ready to SERVE you. He is as near as the Yellow Pages of your Telephone Directory. See Page 405.

Tonight on TV!
The DAMON RUNYON Theatre
THE MOST UNUSUAL SHOW ON TV!
Channel 5 WAGA-TV 9:30 P.M.
Brought to you by
Budweiser LAGER BEER
ANHEUSER-BUSCH, INC. ST. LOUIS • NEWARK LOS ANGELES

More homes are painted with this famous house paint than any other brand.
Let us show you how SWP® can mean extra years of beauty and protection for YOUR home.

LET US RECOMMEND A GOOD PAINTING CONTRACTOR
SHERWIN-WILLIAMS

DOWNTOWN	70	Broad St., N. W.	WA. 5787
NORTHSIDE	995	Peachtree St., N. E.	AT. 0817
BUCKHEAD	3025	Peachtree Rd., N. E.	EX. 7561
COLLEGE PARK (Ga.)	116	North Main St.	FA. 4646
WEST END	824	Gordon St., S. W.	RA. 9739
DECATUR (Ga.)	127	E. Ponce de Leon Ave.	CR. 1751
EAST POINT (Ga.)	124	North Main St.	CA. 7757
MARIETTA (Ga.)	118	Powder Springs St.	8-1586

OPEN A CHARGE ACCOUNT! WE DELIVER
OR AT YOUR NEARBY SHERWIN-WILLIAMS DEALER

Stepson Seeks Aid, but Atlantan Dies on Curbing

Edward R. West, 69, of 2071 Reynolds Dr., SW, collapsed and died Friday at Lakewood avenue and Reynolds drive, SW, police said.

Mr. West, a manufacturing company employe, and a stepson, Reubin White, had been to a used car lot nearby and were returning home. Dets. N. W. Smith and H. E. Burdett said West complained of feeling ill and sat down on the curbing. The stepson went for help.

West was pronounced dead upon arrival at Grady Hospital.

Surviving are his wife, Mrs. Lillian West; two daughters, Mrs. Annie Shedd of Stone Mountain and Mrs. Marie Simpson of Atlanta; and a son, Eugene West of Atlanta.

Funeral arrangements will be announced by J. Allen Couch & Son.

Wreck Is Fatal

Luther O'Neil Givens, 19, Donalsonville, was killed Thursday night in a road wreck near Marianna, Fla.

Ovell R. Green Sr. Dies of Wounds

Ovell R. Green Sr., 37, of 80 Dahlgren St., SE, a railroad employe, was found dead Friday at the home with a shotgun wound in the head, police said.

Det. W. S. Acree said a 410-gauge shotgun was found beside the body.

Acree said Mr. Green, an employe of the Central of Georgia Railway, had been ill for the last two weeks.

Surviving are his wife; a son, Ovell R. Green Jr.; a daughter, Miss Carol Green; mother, Mrs. J. S. Green; three sisters, Mrs. Ella M. Hill, Mrs. A. A. Stansell, and Mrs. K. A. Askew; and four brothers, O. V., J. H., N. H., and S. V. Green.

Funeral arrangements will be announced by J. Austin Dillon Co.

Harriman vs. Dewey

ALBANY, April 29 (P)—Democratic Gov. Averell Harriman today vetoed a bill to name the New York-Buffalo thruway the "Gov. Thomas E. Dewey Thruway."

STATE DEATHS

Irvin S. Aldred, 62, of Statesboro. Funeral was Friday.

Thomas A. Johnson, 76, of Leary. Funeral was Thursday.

B. F. Hilton, 63, of Early County. Funeral to be 3 p.m. Saturday.

Wallace H. Robinson, 48, of Iron City. Funeral was Thursday.

Charles S. Compton Sr., 75, of Athens. Funeral 5 p.m. Saturday.

W. B. Chambers Sr., 84, Winterville. Funeral 2:30 p.m. Sunday.

J. E. Foy Sr., 75, of Statesboro.

John F. Prince's Rites Slated Today

Funeral services for John F. Prince, 55, Atlanta manufacturers' agent who suffered a heart attack Thursday shortly after being rescued from a stalled elevator here, will be held at 3 p.m. Saturday at Spring Hill. The Rev. Charles Cochran will officiate. Burial will be in East View Cemetery.

Mr. Prince, who lived at 176 Daniel Ave., SE, was trapped in an elevator at 426 Marietta St., NW for 20 minutes before his rescue. He died shortly after returning to his office.

OBITUARIES

C. C. Davis Sr.

Memorial services for Charles C. Davis Sr., 65, Marietta construction supervisor who had worked on major building projects over the country, will be held at 10 a.m. Saturday in the chapel of Dobbins Funeral Home, Marietta. The Rev. Howard Cook will officiate. Mr. Davis died Thursday.

Funeral services will be held at 2:30 p.m. Saturday in the First Baptist Church, Dahlonega. Burial will be in Dahlonega Cemetery.

Before his illness which began last October, Mr. Davis was construction supervisor on the Kennestone Hospital at Marietta.

A native of Dahlonega, he had lived in Marietta since 1929. He was for many years prior to moving to Marietta construction supervisor for the Alabama Power Co.

Mr. Davis later became connected with the U.S. Department of Interior and was assistant supervisor of construction of Boulder Dam, Colo., now Hoover Dam.

He was a member of the First Baptist Church at Houston, Tex., Kennesaw Lodge No. 33, F&AM, the Alcazar Temple of the Shrine and the American Society of Engineers.

Surviving are his wife; two sons, Jack R. and C. C. Davis Jr., all of Marietta; a sister, Mrs. Ben Whitmire of Atlanta; three brothers, R. T. Davis of Cartersville, Judge George Davis of Ennis, Tex. and W. S. Davis of Dahlonega; and two grandchildren.

William S. Hales

William S. Hales, 49, of 855 Oakhill Ave., SW, died Friday morning in a private hospital.

Surviving are his wife; a daughter, Mrs. Vonda Mae Gwinn; a sister, Mrs. Gaynell Holtzclaw; a brother, A. R. Hales; and a granddaughter, all of Atlanta.

Funeral services will be held at 1 p.m. Sunday in the chapel of Howard L. Carmichael & Sons. Burial will be in Bethel Cemetery, Paulding County.

W. J. O'Callaghan

William J. O'Callaghan Jr., 64, of 68 Peachtree Memorial Dr., NW, life insurance agent, died Friday at his home.

Mr. O'Callaghan was associated with the New England Mutual Life Insurance Co. and had been in the insurance business more than 30 years.

Active in church work, he was a member of the Central Presbyterian Church where he was an elder and superintendent of the Sunday School Department.

Surviving are his wife; a daughter, Mrs. C. B. Lorenz of Atlanta; four sons, W. L. O'Callaghan of Austell, and L. J., R. H. and B. L. O'Callaghan, all of Atlanta; four sisters, Miss Anne Grace O'Callaghan of Atlanta, Mrs. Lucille Miller, Mrs. J. R. Mackie, and Mrs. Sam Cochran, all of Nashville, Tenn.; two brothers, Leland and Harry O'Callaghan, both of Nashville, Tenn., and 15 grandchildren.

Funeral arrangements will be announced by H. M. Patterson & Son.

J. W. Oliver Sr.

John W. Oliver Sr., 52, of 1441 Westmont Rd., SW, a Southern Railway engineer, died unexpectedly Friday at Chattanooga, Tennessee.

Mr. Oliver, who had been with the railroad 32 years, was an engineer on the Atlanta-to-Chattanooga run.

A native of Atlanta, he lived at Cullman, Ala. for 15 years as a youth. He returned to Atlanta at the age of 19.

He was a member of the Orange Grove Baptist Church, Cobb County, the Center Hill Masonic Lodge and the Engineers' Brotherhood.

Funeral services will be held at 3 p.m. Sunday in the chapel of Howard L. Carmichael & Sons. The Rev. Homer Smith and the Rev. Berry Henderson will officiate. Burial will be in Westview Cemetery.

Surviving are his wife; two sons, John W. Oliver Jr. of Austell and G. M. Oliver of Atlanta; two daughters, Mrs. Stuart Smith of Carrollton and Mrs. John Mappin of Decatur; two brothers, Aza Oliver of Anniston, Ala. and Jack Oliver of Birmingham, Ala.; three sisters, Mrs. W. O. Hyatt, Misses Juanita and Agnes Oliver, all of Cullman, Ala.; seven grandchildren and several nieces and nephews.

Jules E. Py

Graveside services for Jules E. Py, 71, of 142 Mobile Ave., NE, who died Friday in an Atlanta hospital, will be held at 4:30 p.m. Saturday in Westview Cemetery. Dr. Herman L. Turner and the Rev. Victor J. Janek will officiate.

Mr. Py was a native of Switzerland and had lived in Atlanta three years.

Surviving are four sisters, Mrs. Valentine P. Michael of Atlanta, Mrs. Berthe Zaffinetti, Mrs. Jules Dumaanet and Mrs. Leon Trachsel, all of Switzerland; three brothers, Alfred Py of New York, Emile Py and Fridolin Py, both of Switzerland.

Mrs. Ellis R. Baker

Funeral services for Mrs. Ellis R. Baker, 82, who died Friday at her home, 3360 Fairburn Rd., SW, will be held at 3 p.m. Saturday in the Ben Hill Methodist Church. The Rev. J. M. Guest will officiate. Burial will be in the churchyard.

Mrs. Baker was a pioneer resident of the Ben Hill community. She was a charter member of the Ben Hill Methodist Church.

Surviving are her husband; two daughters, Miss Eunice Baker and Mrs. H. P. Derry; two brothers, E. L. and J. D. Sewell; and a granddaughter, Mrs. L. G. DeLamar.

Classified Section: Announcements – Services – Employment – Business Opportunities – Livestock – Merchandise – Rents – Real Estate – Automotive, Etc.

TO PLACE YOUR WANT ADS Just Spell "W-A-N-T-A-D" (WA. 6823) on Your Dial

COMMERCIAL LINE RATES
(Applies Within State of Georgia)
1 time Sunday ....62c per line
1 time Daily ....61c per line
3 consecutive times (ea. day) 54c per line
7 consecutive times (ea. day) 50c per line
30 consecutive times (ea day) 45c per line
(3% Discount for Cash)
Minimum ad accepted two lines.

TRANSIENT WORD RATES
1 time Daily (both papers) or Sunday ....12c per word
3 times consecutive. Daily (both papers) or Sunday ..11c per word
7 times consecutive. Daily (both papers) and Sunday 9½c per word
(3% Discount for Cash)
Minimum ad accepted 10 words.

GENERAL WANT AD RATES
(Applies Outside State of Georgia)
Sunday ....$1.05 per line
Daily ....$1.00 per line
(2% Cash Discount)
Minimum ad accepted two lines.

DAILY: All want ads appear in both the daily Constitution (morning), and daily Journal (evening) in consecutive issues of morning and evening and shall be measured and billed as a single advertisement.

Office hours at 8 a.m. to 6 p.m., Monday through Saturday.

DEADLINES
Monday: 5:45 p.m. Saturday. Tuesday through Saturday: 6 p.m. previous day. Sunday: 6 p.m. Friday for early mail editions: 12:00 noon Saturday for final home edition.

ERRORS
Errors in classified advertising should be reported immediately as The Journal-Constitution will not be responsible for more than one incorrect insertion. Atlanta Newspapers, Inc., will not be liable for any error in advertisements to a greater extent than the cost of the space occupied by the item in the advertisement.

MONDAY CANCELLATIONS, CORRECTIONS
May be made on Sundays between the hours of 4 p.m. and 6 p.m. Please call WA. 5050—Extension 318.

WHEN CANCELING A WANT AD
Be certain to ask for your cancellation number. This is your record and it is important that you have it in the event of any misunderstanding or adjustment.
Spell "WANT AD" on your dial
PHONE WA. 6823

ANNOUNCEMENTS

Cemetery Lots and Crypts 6
WESTVIEW, choice 4-grave lot. Section 51. Reasonable. ATwood 6532.

Special Notices 7
IN ANSWERING help wanted ads with box numbers do not send originals of valuable papers. Copies will do as well.

Lost and Found 11
WILL person who called EXchange 9675 in regard to finding package containing money and checks please mail checks to B. J. Bauman, 3702 Grant Dr., Brookhaven. This is urgent. Keep money as reward. No questions asked.
LOST Thursday, package containing large amount of money, vicinity Jefferson Street and West Peachtree between 2:45 p.m. and 3:30 p.m. Person who lost package must pay loss. Liberal reward. EXchange 9675.
LOST — Prescription glasses, blue frame, in leather case. Name enclosed. "Vera Jack, LaGrange." Lost downtown area Monday, department stores or bus station. Reward. DEarborn 5136.
LOST—Blue parakeet, white spot on top of head, white with black spots on throat, vicinity Howell House. Phone VE. 8611 days; AT. 9416 nites. Reward.
LOST—Large male fawn and white boxer, Cascade Heights-Campbellton road vicinity. Reward. Return to 1997 Wells Drive, Southwest.
LOST—Female cocker spaniel, blond, near Miller's Book Store, Buckhead, Thursday afternoon. Liberal reward. CHerokee 3080.
LOST—Wrist watch, on Peachtree Road near Veterans' Hospital. Reward. DEarborn 1320.
LOST—Blue parakeet. Answers to "Blue Boy." Vicinity Linwood Ave., NE. ELgin 5926.
LOST — Wednesday night, Buckhead theater, evening bag. Reward. CHerokee 0561.
LOST in vicinity Sherwood Forest, blue and yellow parakeet. Reward. EMerson 2143.
LOST — Gold cross and chain, cross set with one small pearl. Reward. ELgin 4030.
LOST Wednesday, downtown, lady's Bulova wrist watch. Reward. CRescent 2738.
STRAYED, large gray Persian cat, wearing red collar. "Smokey." AMherst 2971.
LOST — Collie male, brown, white, tag No. 5828. Northeast section. CRescent 9280.
STRAYED—West End section, black and white setter bird dog. RA. 8164.

Nurseries and Baby Sitters 12
THE PINK PLAYHOUSE KINDERGARTEN-NURSERY, now open, bring the kiddies for a visit. Northeast section. EL. 3048.
KIRKWOOD — Health approved, balanced diet, supervised play, transportation. CRescent 3722.
PIEDMONT PK.-VA. HIGHLAND area. Licensed nursery, transportation furnished. EL. 5867.
BOARD mother and children. Child care day, nights. FRanklin 4949.

Personals 13
WILL YOU help me find my good friend "Mike?" He is a 1½-year-old fawn boxer, four white feet, and may be identified by a small white spot on his right shoulder. He is most affectionate, and may have strayed, become lost, or been stolen. FAirfax 8500.
GOOD fishing, $1—25-acre Lake Louella, heavily stocked with 2 tons of 1 to 4-lb. catfish and thousands of 4-yr.-old bream and bass. Come Buford Hwy. 3 mi. past Duluth to sign. 30 minutes from Atlanta.
FOR A BEAUTY CAREER Day or Evening Training SEE ARTISTIC BEAUTY INSTITUTE 8½ Auburn Ave. MA. 2900
SPECIAL! Free haircut, styling. ALpine 2551. Harper Method Beauty School.
WANTED — 2 tickets for Madam Butterfly. WAlnut 6536; RAymond 3958.
"DIXIE FLOWER PATCH" Perfume. HUSSEY'S 114 S. Broad St.
MOTHER, daughter, 2, desires sharing apartment with same. FA. 8354.
LEARN to dance the Arthur Murray Way. Studio, 101 Carnegie Way.
WANTED—Two tickets for Madame Butterfly. EXchange 2081.
GOREN Contract Bridge. Mrs. Tarleton. CH. 3568.

A PARADE OF BARGAINS marching before you every day in your JOURNAL-CONSTITUTION Want Ads. If you're in the market for a home, a car, household articles or a good business, read the Want Ads NOW!

Business Personals 14
TAX RETURNS adjusted. Bookkeeping service, 716 Walton Bldg. LA. 7656.
STANLEY HOME PRODUCTS. Opportunity. VE. 8582. EL. 6586.
CURTAINS expertly laundered. Pick up and delivery. CYpress 2087.

Dress Making—Tailoring 16
DRESSMAKING and alterations, ladies and men. Work guaranteed. 121 14th. EL. 2741.

Slipcovers, Drapes, Curtains 18
SLIP COVERS cut in your home. Expert work. Sofa and 2 chairs, $15 (labor cost). Reupholstered sofa and chair (labor). $37.50. Fine selection fabrics. Drapes made $1 (unlined); $1.50 (lined). Excel. savings. Fabric Shop, 141 Ala. St., SW. MA. 0712.
DRAPERIES MADE—$1 pr. unlined; $1.50 pr. lined. Slipcovers cut in your home. Sofa and 2 chairs, $18 (labor cost). Expert work. Upholstering at lowest labor prices. Save money on our beautiful fabrics. Mill End Store, 106 Hunter St., SW., LA. 7221.

12 MONTHS TO PAY
UPHOLSTERING Drapes. Cornices Slip Covers. Mr. Ritchie. VE. 4138.
CUSTOM cornice boards and draperies. Installed. Free estimates. Raymond 3690.
DRAPERIES, cornices, slip covers. Int. Shop. Gill. RA. 6522; AM. 3852.
SLIPCOVERS made in your home. Mrs. Fuller. CH. 2856. DE. 3537.
2-PIECE slipcovers, $15; drapes, cor. ref. Smith. DE. 5055; MA. 9557.
SLIP COVERS—2 pieces, $15. Mrs. Shermer. ELgin 4093.

BUSINESS DIRECTORY—
Building—General Repairs

A WARRANTY BOND GUARANTEES OUR WORK
10x12 ROOM BUILT $750.00
KNOTTY PINE PANEL FOR WALLS OF 10x12 ROOM
$119.00 INSTALLED
NO DOWN PAYMENT PAYMENTS TO SUIT YOU
"PERMA WALL STONE" FOR LASTING BEAUTY
FREE ESTIMATES ON ALL REPAIRS AND REMODELING
CALL ABBOTT ANY TIME, EL. 6741

REMODELING SPECIALISTS
NO DOWN PAYMENT
1 TO 15 YRS. TO PAY
REFERENCES FURNISHED
GLASS JALOUSIES
ROOMS ADDED
FREE ESTIMATES
ALpine 1904
Wilson Contracting Co.
NIGHTS. VE. 6255

PHONE CY. 8595
Lowest Prices in Town
We Do Complete Job
APEX CONST. CO.
Serving the Public for Years
BANK REFERENCES FURNISHED
PHONE CY. 8595
Nites, EM. 6366—Holidays

NO DOWN PAYMENT
1 TO 15 YEARS TO PAY
FIRST PAYMENTS IN JUNE
FREE ESTIMATES
AM. 1642
Roofing — Painting
Siding — Papering
Plumbing — Underpinning
Rooms Added — Aluminum Screens
Porches Repaired — Concrete Work
Enclosed Porches — Asphalt Tile
Bradbury Roofing & Siding Co.
1197 Lucile Ave., SW, Atlanta
Nights and Holidays AM. 1644

Do Business Where Quality Is High and Satisfaction Is Guaranteed
JALOUSIE ENCLOSURES
Remodeling — Repairs
Room Additions — Garages
Roofing — Siding
Concrete Work — Plumbing
Painting — Painting
FHA Terms—Free Estimates
All-State Roofing & Const. Co.
RA. 2211 FA. 2571

LOW SPRING PRICES
ON HOME IMPROVEMENTS
No Down Payment
All Work Guaranteed
Free Estimates
24-Hour Service
CY. 7733
ACE HOME IMPR. CO.

REMODELING?
ATLANTA'S best contractors use Westbest materials. Will gladly recommend a reliable contractor for room additions porch enclosures or other remodeling.
WEST LUMBER CO.
1491 Piedmont Ave., NE VE. 8841
2429 Gordon Rd., SW RA. 9764
1468 Central Ave. FA. 4311
1042 Old Stone Mt. Rd. EV. 2545

Remodel for Spring
PAINT AND REPAIR
ROOMS ADDED, porches enclosed. We do the complete job. Free estimates. FHA terms, work guar. EV. 3680.
LEIGHTON CONSTRUCTION CO.

HOME IMPROVEMENTS
ALL TYPES of repairs, rooms and porches built, concrete drives, basements, underpinning and block walls, painting, papering and floor sanding. Small monthly payments. Gullatte Contracting Co. RA. 6489.
FREE ESTIMATES
GARAGES, CARPORTS, driveways, block walls. Nothing down. FHA terms.
HOWARD CONST. CO. DI. 4897
ALL types building and general repairs. Painting, carpentry, block, cement, cabinet work. Free estimates. MAin 5322.
I specialize in garages, rock walls, underpinning, d'ways, repairs. Terms. Free estimates. Myrick. RA. 8987.
CUSTOM kitch. cabinets, counters, fixtures. Sink tops repl. Brookhaven Cab Co., EX. 2331; nite, 47-2826.
General construction. Repairs of every type. Terms.
L. A. Mann, AM. 1338, any time.
ALL TYPES of repair, painting, concrete drives, block work. Armstrong Construction. RA. 0432, nites.
CALL BROWN—Save on all repairs, roofing, siding, gutters, garages, rooms. FA. 1361. CA. 4251.
CARPENTRY, painting, masonry, roofing, siding, free estimates. BE. 6744.
W. L. McCORD—Bldg., cabinet work, repairs of any kind. DE. 2233.

Air-Conditioning
U.S. Air Co. (30 years in air cond.) factory authorized sales and service for home or business. Wellborn & Parker. AM. 9068.

Carpenter Work
ROOMS added, screening, block and brick work, general home remodeling. Guaranteed. Summers. AL. 3162.
HOME REPAIRS, rooms added. Garage, block and brick work. Call Watson. MAin 5724.
RELIABLE carpentering and repair work. 25 years' exp. AMherst 3002.
Carpenter work, well done, also roofing, painting. All wk. guar. MA. 8075.
FIRST-CLASS CARPENTER—No job too large or too small. AL. 2865.

Cement Work—Waterproofing
SAVE with asphalt driveways and parking areas. Old drives resurfaced like new. Free estimate. No down payment. Acme Driveway Co. EV. 1414; night, MA. 9505.

JOE HUNT—47-3456
DRIVES, BSMTS., BLOCKS, ETC.
DRIVEWAYS, patios, etc. Reasonable and prompt. Kingsley. FA. 8279.
DRIVEWAYS, basements, founda., etc. Free est. B. F. Sears. DI. 3439.
CONCRETE block and cement work. Call DIxie 7651.

Electrical Work
WIRING for air conditioners, receptacles, switches added, moving meters and general wiring. ATwood 8070. Call day or night.
IS YOUR wiring system safe? Avoid accidents. We rewire old houses. No money down, 1-10 yrs. to pay. 8:30 to 4, AL. 4815; nights, AT. 5165.

Floor Finishing
EXPERT floor sanding, tiles, linoleums. J. C. Callaway. EV. 8211.
FLOOR sanding and finishing. Tile linoleum. Calloway. ALpine 3071.

Grading—Excavating
BULLDOZER, front-end loader, Dump-trucks. EV. 0804. Nights, weekends, 43-6394.
FILL DIRT, loader, grading, small jobs specialty. AL. 6979 any time.

Hauling
BLACK topsoil, rotted sawdust, cotton motes, flagstone, crushed stone, dry cow manure, rock walls, patios, any kind of landscaping. RE. 5264.
GOOD, rich, black topsoil, with or w'out Bermuda, 5 yds., $10. Stone Mountain, 9126 day; night 4602.
HAULING and moving. Local and short dist. Reasonable rates. FR. 2645.
BLACK WOODS SOIL — The best you can buy. CH. 7327.
A-1 TOP SOIL FOR SALE. EX. 3528.

Landscaping—Tree Service
FREE SHRUBBERY PLAN OF YOUR HOME
BY LANDSCAPE designer. All planting completely guaranteed.
NIX NURSERIES, INC.
Terms Arranged If Desired
EV. 8684

COW MANURE
ROTTED, PULVERIZED
BROWNLEE & LIVELY
EXCHANGE 1568
ACE TREE COMPANY — Trees removed, treated and pruned. Light landscaping. EX. 1888.
LANDSCAPING, tree removal, grading. General yard work. CAlhoun 4654.
EXPERT tree removal. Fully insured. Taylor Tree Serv. FR. 1706.
TOPSOIL, fill-dirt, flagstone, walls built, grading, landscaping. CH. 4282.
PLOWING, grading, garden work. EV. 4934, weekdays after 6 p.m.
TOPSOIL and sawdust reasonably priced. Will deliver. EV. 5584.
LANDSCAPING, plowing, seeding. Free estimates. CY. 3905.
WELL pulverized manure, $10 load delivered. ATwood 8283.

Moving
MOVING, IN AND OUT OF TOWN. DAVIS TRANSFER. AM. 7190.
DIAMOND Transfer and Hauling. We haul for less. CY. 3168.

Painting and Decorating
WHITE reliable painters (non-drinkers). Free estimates. DE. 7022.

Painting and Papering
INTERIOR-EXTERIOR painting, papering, general repairs. FHA terms. Free estimates. Work guaranteed. White labor. W. H. Dupree. AT. 2181.
BACK IN BUSINESS
PAPERING, painting, Kem-Tone and plastering. All work guaranteed. Isaac Webb. RA. 0095.
INTERIOR, exterior painting, papering, general repairs, cement work. Guaranteed work. VE. 4043. MA. 9609.
Painting, walls cleaned. Floor finishing. Free estimates. Mo. payments. McKinney, AT. 6954 nights, wknds.
PAINTING, papering, old paper removed. 20 yrs.' experience. White labor. J. M. Chambers. DI. 9597.
PAINTING, papering, interior-exterior, general repairs. White reliable veterans. Work guaranteed. DI. 4362.
INTERIOR and exterior painting. Free estimates. First-class workmanship. Frank Cooper. AM. 9954.
SHERWIN-WILLIAMS CO.
WILL recommend a reliable painter paperhanger or contractor.
SUPER Kem-Tone painting, $8. Papering, $12 up. Robt. Webb. RA. 9076.
RMS. papered, $10; Kem-toned $5. Ptg. plast. Elijah Webb. RA. 5090.
PAPERING—Painting—Gen. Repairs L. A. Mann, AM. 1338, any time.
PAINTING, papering, floor sanding. Small monthly payments. RA. 6489.
PAINTING, papering, plastering. Room painted, $7 up. FR. 8054.
CALL CR. 4190. Work guaranteed.
THE BEST IN PAINTING
EXPERT painting, satisfaction guaranteed. White labor. RA. 3327.
WALLPAPERING—Better for less. DI. 3470. Costello, WA. 1141.

Plastering
PLASTERING, stucco, cement, papering, painting, carpentering. Reasonable. Guaranteed. Gaston. WA. 6358.
PLASTER patch work a specialty. Merritt. White labor. MA. 8209.

Plumbing
F. A. WILLIAMS plumbing and heating. Free estimates. Repair work a specialty. AL. 8113.

Roofing and Guttering
ROOFS REPAIRED—Reroofing, siding, gutters cleaned, painted, repaired. Chimneys cleaned and repaired. J. H. KINARD ROOFING CO., RA. 8243. DAY OR NIGHT.
PROMPT, RELIABLE REROOFING. ROOF REPAIRS. CARL STROUD. 505 Holderness St., SW. RA. 2082.
ROOF LEAKS STOPPED, $3. John Rawlins, day or night. AT. 3000.
SAVE on gutters. Repaired, replaced. Wk. guaranteed. L. Walker. FA. 5917.

Septic Tanks
SEPTIC tanks cleaned, $15 and up. Rpd., installed. Charles W. Seagraves Jr., CH. 6663; BE. 6991.

Termite Control
COMPLETE termite control, sills replaced. Average home, $89.50. Diamond Exterminating Co., Inc., CAlhoun 9623.
WILL treat your home and get rid of termites, $75 up, sills replaced, work guar. AL. 8110 after 5:30 p.m.

Upholstering
CAIN'S UPHOLSTERING
24-HOUR service, expert workmanship. Samples to select from. Free pickup and delivery. CY. 3573.

EDUCATIONAL

Music and Dramatics 44
BEST classic popular piano courses. Reas. Artist Foxtrot Piano School, 135 Nassau, N.W., WA. 6257.

Schools and Colleges 46
HIGH SCHOOL AT HOME
AMERICAN SCHOOL
58 YEARS OPERATION
OUR graduates have entered over 500 colleges. Write for free booklet. Dept. "A," P. O. Box 412, North Side Station, Atlanta, Georgia.
FOR STEADY employment LEARN BEAUTY CULTURE. Full-time or part time: day class for shift workers. Call or write MOLER COLLEGE. 34½ Marietta St., ALpine 3209.

EMPLOYMENT

Help Wanted—Male 47

How You Can
ADVANCE IN ELECTRONICS
If you are an
ELECTRICAL ENGINEER OR PHYSICIST
you can conduct laboratory and classroom programs on advanced systems in the fields of Radar Fire Control, Electronic Computers and Guided Missiles.
As a
TRAINING ENGINEER
you will become familiar with the entire systems involved, including the most advanced electronic computers. With this advantage you will be ideally situated to broaden your experience and learning more quickly for future application to advanced electronics activity in either the military or the commercial field.
AT HUGHES RESEARCH AND DEVELOPMENT LABORATORIES IN SOUTHERN CALIF.
you as an engineer assigned to this program will be a member of the Technical Staff. Prior to instructing you will receive technical training to become familiar with the latest Hughes equipment.
HOW TO APPLY
If you are interested in this field, contact the member of our Technical Staff who will be available for interviews in Atlanta May 2.
TELEPHONE MAin 9753—8 a.m. to 4:45 p.m. now for appointment.
GEORGIA STATE EMPLOYMENT SERVICE
601 Western Union Bldg.
HUGHES
Research and Development Laboratories
Scientific & Engineering Staff
Culver City, Los Angeles County, California

WANTED
PROCESS and estimating engineer with substantial experience for precision metal working machine shop. Must have supervisory experience. With application send complete resume to:
PERSONNEL MANAGER
OERLIKON TOOL & ARMS CORPORATION OF AMERICA
P. O. Box 3049, Asheville, N. C.
PERSONAL interviews will be arranged for qualifying person.

SCRIPTO, INC.
HAS OPENING IN
Purchasing Dept. For
BILLS PAYABLE CLERK
PREFER accounting or inventory experience. 5-day week. Apply in person:
EMPLOYMENT OFFICE
423 Houston St., N.E.

Dun & Bradstreet, Inc.
WANTS
YOUNG man, H. S. grad., with high scholastic record and aptitude and interest for investigating and learning credit work. Call or see A. F. Kenton, 522 W. Peachtree, VE. 9661.

ACCOUNTANT-BOOKKEEPER
FOR garment manufacturer within 50 miles of Atlanta. Excellent opportunity for young man up to 28 willing to relocate. Must have good background of training and some experience. Should be capable of handling complete set of records and preparing financial statements and figuring costs. Atlanta interviews may be arranged. D. J., 346, Journal-Constitution.

EXPERIENCED
SEWING MACHINE MECHANIC
AGE 24-40, experience in shirt manufacturing or related industry desirable. Good pay, excellent working conditions.
WRITE immediately in confidence, giving full particulars in first letter.
U. L., 74, Journal-Constitution

KEY MANAGER
SUPERVISOR TRAINEE
WELL-ESTABLISHED oil company operating throughout Southeastern territory has opening for alert man to train for supervision through managing key service station in Atlanta. ONLY men with good work history considered. Must be aggressive and a leader. Age 26-35, high school or equivalent, familiar with retail sales. SALARY and commission will earn more than $3,600 per year. Advancement assured for man willing to learn and produce good operation. REPLY T. C., 366, Journal-Constitution.

ADJUSTANT-ORGANZER
MEMBERSHIP WORK — GEORGIA NATIONAL veterans' organization seeking World War II or Korea veteran, aged 25-45, for membership-administrative position entailing extensive traveling in Georgia. Car necessary. Must have experience dealing with public and 2 years' college or 3 years' business background. NO COMMISSION SALES. STARTING salary $80 weekly following 2-week paid training period. Employee benefits. Apply in own handwriting. Include separate resume (preferably typed) of military, educational and employment background. P. O. Box 6038, Mid-City Station, Washington 5, D.C.

Blue and Gray Cab Co.
Has Openings for
TAXICAB DRIVERS
AGE 25-50 (no drunkards). Permanent, excellent earnings, $40 to $75 for 6-day week, day or night shifts. Apply in person only.
371 Central Ave., SW

AUDITORS
LARGE national retail organization needs college graduates or men with equivalent education trained and experienced in auditing and accounting procedures, age 25-35. Position affords excellent opportunity for advancement and compensation. Many outstanding employe benefits. Give complete pertinent information and work experience. M. D., 171, Journal-Consitution.

REFRIGERATION
LEADING national food company has immediate opening for a man experienced in refrigeration equipment. Job consists of suppervising a dept., also repairing ice cream cabinets, soda fountains, refrigerated fleet of trucks. Applicants must be between 25-35, with a minimum of high school education and have experience in refrigeration. Annual starting salary $4,200 per year. Write in confidence, giving age, phone number to personnel manager. P. O. Box 1046, Atlanta, Ga.

FRAME BUILDER OR CABINET MAKER
Also One Helper
FOR SPECIAL MILLWORK
Apply Superintendent's Office
RANDALL BROS., INC.
665 Marietta St., N. W.

MANAGER TRAINEE
ROME, GEORGIA
EXPANDING loan and finance co. will employ young man 24-30 years of age, wonderful opportunity to learn business and train for manager's position while doing interesting personnel contact work. Must have car, be high school graduate and willing to transfer and live in Rome, Ga. Salary open, plus car and mileage allowance. For personal interview, contact Delta Loan Corp., 217 N. 5th Ave., Rome, Ga., or 918 Mortgage Guarantee Bldg., Atlanta, Ga. WA. 7930.

SHEET METAL MECHANIC
MUST be thoroughly experienced in shop work and installation. This is a permanent job with good pay. Apply 5-6 p.m.
277 NORTH AVE., NE

FOR BEST RESULTS USE JOURNAL-CONSTITUTION WANT ADS

ARTHUR MURRAY IS EXPANDING
WE NEED PART-TIME EMPLOYES To train for full-time positions. IF your evenings are free, here is a chance to make $200 and more per month. Salary and commission.
MEN, AGES 22 TO 30
DO YOU know you can continue on your present job, train evenings between 6-10 p.m. (No charge) and qualify to become a
TEACHER
SUPERVISOR
INTERVIEWER OR
BRANCH MANAGER
FASCINATING work, pleasant surroundings, high income possibilities. Previous experience not necessary.
APPLY IN PERSON
2 to 5 p.m., or 6 to 9 p.m., do not phone.
Mr. Howard 101 Carnegie Way

CREDIT MANAGER TRAINEE
THE SHERWIN WILLIAMS CO. has immediate openings for young men who are interested in credit work. Duties involve credit and collection and office detail. Must also be capable of assisting on sales floor and overall operation. Should be single, high school education or better, willing to travel or re-locate. Excellent opportunity to learn business and advance. Paid vacations, group insurance, pension plan. Salary open. Age 23-35. Apply in person, 320 Peachtree St., NE, or call Mr. Eller, LAmar 8891, and arrange for interview.

CASUALTY SPECIAL AGENT
TRAVEL the state of Ga. All expenses paid, plus 7c mile car allowance. Age 25 to 35. Special agents' experience preferred. Should know workman's compensation, general liability and automobile lines. Salary $5,000 to $6,000, plus bonus. Expanding district office. Good opportunity for advancement. Michigan Mutual Liability Co., 12 3rd St., NE, Atlanta, Ga.

Mechanical Draftsman
EXPERIENCE in steam, hot water, and freon piping and duct work, design for air conditioning and heating systems in large industrial and commercial installations with local mechanical contractor. Permanent position and good future to right person. All responses and interviews will be treated strictly confidential. Our employes know of this ad. Write brief letter giving qualifications and pertinent facts to D. G., 61, Journal-Constitution.

SHIPPING CLERK
PERMANENT position for ambitious young man 25-35 with a national electric company with opportunity for advancement to leading sales work. 5-day week, good starting salary. 672 Whitehall St., SW. LA. 7388.

JIG AND FIXTURE BUILDER
GOOD pay, modern equipment, good working conditions. Only those qualified need apply.
B. O. P. ASSEMBLY DIV.
GENERAL MOTORS CORP.
DORAVILLE, GA.

OFFICE manager and general ledger bookkeeper for local wholesale liquor distributor. Excellent opportunity for permanent connection with good starting salary. Applicant must be experienced and be able to supervise work of others, with past record of proven performances. Replies will be kept confidential. C. F., 12, Journal-Constitution.

SPRINKLER ENGINEER
MUST be experienced in design and installation of automatic sprinkler system for Midwest AAA-1 company. Permanent position, excellent opportunity for qualified man. Reply to J. T., 99, Journal-Constitution, giving age, experience and salary.

Millwright Machinist
MUST be experienced in welding, diesel engines, some machine shop. Age 35 to 40, married, at least 10th grade education. Call DIxie 1337, after 8 a.m. week day only.

CHEMICAL ENGINEERS
Recent Grads or Experienced
PERMANENT positions. Process engineering. Pulp mill located in N. E. Florida. Give complete resume and salary requirement in first letter. T. S., 358, Journal-Constitution.

WANTED
ELECTRICAL ENGINEER
CAPABLE of design and layouts in connection with automation, plant mechanization, automatic controls and general plant electrical layout work. Give experience and salary range in first letter. R. C., 341, Journal-Constitution.

ENGINEERS
SEVERAL young men who can qualify for positions in quality control and inspections divisions. Experience preferred. Age 24 through 38. Permanent positions. Opportunity for advancement. Apply Southern Wire and Iron Works, 4007 Old Stone Mountain Rd., Scottdale, Ga.

ROUTE MAN
FOR MILK ROUTE — Prefer man with experience. This route pays above the average for a good, reliable, honest man. Have house to rent near plant. Must be able to furnish good references. Apply in person. J. B. Honea & Son Dairy, Woodlawn Drive, Tucker, Ga.

IBM Machine Operator
WIRING experience on 402 and 602A. Excellent opportunity with established company. Pleasant working conditions, 5-day week, many employe benefits. Prefer young man with 2 or more years' experience. Apply Economy Auto Stores, Inc., 1130 Bankhead Ave., NW.
SERVICEMAN for vending machine route with established, growing company. Veteran or draft exempt, 21-30 yrs., high school graduate, good with figures. Start at $40 per week, earnings increased when ability proven. Previous experience given proper consideration. Local references required. Apply after 10 a.m., 1391 Spring St., NW.
OPENING for young man, 25-35, high school grad. (some college helpful), seeking permanent job in an Atlanta food processing plant as assistant foreman. Must be capable of supervising help. Good starting salary. Excellent opportunity for promotion. Give full qualifications in 1st letter. E. Y., 156, Journal-Constitution.

JOB WITH A FUTURE
TOP PAY, rapid advancement, employe's profit-sharing plan, pleasant working conditions. Men selected will work for the nation's leading steel company. Must have good references and job record. For personal interview call Mr. James, CY. 8256.

CASUALTY INS.
EXPERIENCED casualty special agent to travel Georgia for General Accident, Fire and Life Assurance Corp. All employe benefits. Salary open. Call Mr. Anderson, CYpress 5821, for interview.

Help Wanted—Male 47
WANTED—Superintendent for spinning mill of about 20,000 spindles in North Carolina. Applicant will please state what education and experience he has had, his age, health condition, marital and draft status and whether he has had any experience in wage incentive systems and anything else which he thinks might be of assistance to us in determining his suitability for the position. Also please give references and state salary in which he would be interested. F. S., 356, Journal-Constitution.

RECORD CLERK
FIELD work. Drafting knowledge helpful. High school grad., age 20 to 35. 5-day, 40-hr. week. Permanent job. Paid vacations, life insurance, hospitalization, retirement plan and other benefits. Apply Personnel Dept., 4th floor Gas Co., 243 Peachtree St.

SHIPPING CLERK
EXPERIENCED shipping clerk desired by large furniture manufacturing plant. Must be able to handle men. Permanent job. Top salary. Only those qualified need apply. Apply Southern Wire & Iron Works, 4007 Old Stone Mountain Road, Scottdale.

OPPORTUNITY
WELL-KNOWN insurance company has opening for 2 men in established territory. $65 plus commissions. Age 21-45. Mr. Mobley, 1241 Spring, NW, 3-9 p.m. or call EL. 2534 for appt. Nights, B. T. Randall, CH. 1089.

COLLECTORS
3 IMMEDIATE openings for men who have ability to earn $25 per day. No canvassing. Car necessary. Rapid advancement. You must have plenty of hustle, and be aggressive. Call CY. 1903 for interview.

TYPOGRAPHER
STEADY position for hand compositor, experienced in advertising typography for fast growing organization. See Mr. Johnson, Typography Shop, 110 Cain St., NW.
COLLEGE men and high school graduates needed to service established customers during summer months. Age 17 to 30. Car and good references needed. Commission or I will guarantee $65 a week to start. Apply L. Bird, Fuller Brush Co., 746 Lee St., SW.

LARGE motor carrier has immediate opening for experienced billing clerk. Call Mr. Moulson. WA. 1293.

FORD MECHANICS
WADE MOTOR CO. needs additional regular mechanics and specialist on automatic transmissions. Insurance and hospitalization paid by company. See Mr. Murphy, 399 Spring St., NW.

NEED
EXPERIENCED upholsterer, must be A-1. Good pay and hours. No phone calls. Apply in person.
DAVIS MFG. CO.
1918 Buford Highway, NE.
CLERK-TYPIST—Starting salary $245 per month, 40-hour week. Air Force administrative experience desirable. Typing required. Must be willing to join Air National Guard. Paid vacation and sick benefit. Contact Captain Tidwell. AL. 4501, Ext. 236.

SHIPPING CLERK
OVER 30, thoroughly experienced in handling stock men and all phases shipping. LA. 6476.
THE MONARCH CO.
383½ Whitehall St., SW
BRANCH manager independent insurance adjusting firm capable of handling casualty and fire losses in Georgia, medium-size city, guaranteed salary plus percentage of profits. Replies confidential. S. D., 367, Journal-Constitution.

YOUNG MAN 17 TO 20
START as file clerk, with large casualty insurance company branch office. High school education required. Call Mrs. Jones between 9 and 4. WA. 4221.
WANTED — Thoroughly experienced marker for men's work clothing. Must be familiar with all of the various garments of work clothing. Apply by letter giving full information and salary expected. E. Y., 38, Journal-Constitution.
YOUNG MAN for general sales work in company-owned store. Excellent chance for advancement, employe benefits, paid vacations. Apply B. F. Goodrich Store, 348 N. Church St., East Point. Call FA. 2292, for afterhours appointment.
ASSISTANT manager wanted. Must have experience, wonderful opportunity to advance, with well-established company, salary open. Call or see Mr. Hetzler, Midland Finance Co., 337 W. Peachtree Street, NE. WA. 2741.
REFRIGERATION service man, one that is familiar with all types of refrigeration, must know installation of new equipment as well, year-round steady work. National Heating and Air Cond. Co., 138 Edgewood Ave.
ADVANCEMENT, security, free insurance benefits for salesmen. Men's sportswear and furnishings. Must be bondable. Local references required. Apply: National Shirt Shops, 1 Whitehall, 75 Peachtree.
INDEPENDENT dry cleaning man, top commission 45%. Also man with some business, will furnish truck. Also man to solicit dry cleaning. Acme Cleaners. RA. 0514, nites AT. 0753.

ROUGH CARPENTER
AGE 25 to 45, married, own tools. For maintenance dept. Call DIxie 1337 after 8 a.m., week days only.
CLUB MANAGER, preferably family man with restaurant experience, for small social club near Atlanta. Excellent proposition for right party. D. L., 354, Journal-Consttution.

SHOE SALESMAN
GOOD proposition for thoroughly experienced men. Apply Manager, Butler's, 55 Whitehall St., SW.
WANTED — Young man, casualty insurance adjuster, some experience. Contact John L. Hill, Hartford Accident & Indemnity Co., 535 Trust Co. of Ga. Bldg., WA. 2059.
WANTED
TWO good barbers for four-chair shop. Commission, 75%. Second and third chair open. Johnson's Barber Shop, Americus, Ga.

Structural Draftsman
(BUILDINGS). Must be good letterer. Call I. E. Morris & Assoc., WA. 7500.
WANTED — Combination mechanic and alignment man. Commission, salary. Excellent opportunity for right man. FA. 1551, 401 S. Main St., East Point.
MAIL clerk, 18 to 21. Good opportunity for right young man. Must have driver's license. Contact Personnel Dept., Sinclair Refining Co., VE. 6611.
WANTED bldg. maintenance man or engineer now drawing social security for light job, night work. Give all details. L. A., 121, Journal-Constitution.
SEVERAL young men wanted in field of natural gas. At least high school education, free to travel. Call EL. 5346; Sat. and Sun., CR. 9073.
WANTED—Industrious man to handle established dry cleaning route in city. Apply in person at Custom Cleaners, 169 Courtland St.
ONE of Atlanta's leading furniture stores has opening in service dept. for refinisher. Permanent job. See Lingfelt, 241 Central Ave., SW.
LINOTYPE operator, small daily. Mostly sports and straight matter. Permanent. Contact J. E. Blair, Times-Recorder, Americus, Ga.
WANTED — Registered optometrist. Excellent opportunity. All applications held confidential. P. O. Box 331, Atlanta, Ga.

Help Wanted—Male 47
ASSISTANT night manager, downtown service station, 134 Spring St., NW. Good working conditions. See Curley Flynn.
LAWN mower mechanic. Must have experience with small engine and lawn mowers. Lawn & Garden, 1862 Buford Hwy.
IN ANSWERING help wanted ads with box numbers do not send originals or valuable papers. Copies will do as well.
AUTO mechanic. Good straight salary for experienced, dependable man to work 5½-day week. 313 Walker St., SW.
EXPERIENCED maintenance man, handle laundry, dry cleaning equipment. One-Hour Valet, 24 P'tree at 5 Pts.
MECHANICALLY inclined for sales and service appliance. Electrolux Corp., 52 North Avenue, Northeast.
WANTED—Sign painter, permanent work. Call collect: Hemlock 2-7221 or Hemlock 2-6022, Albany, Ga.
EXCELLENT opportunity for young man, 24 to 30, with ambition to learn important industry. LA. 1139.
EXPERIENCED auto body and fender repairman. A. C. Miller & Co., Inc., 17 Courtland St., NE.
WANT MEN for service station work. References required. 1126 Memorial Dr., SE.
TRAINING in Diesel, Auto., Refr., Bdy. Wk., Mchst., see ad under 53.
EXPERIENCED design engineers. Lockheed Aircraft Corp., Marietta.
WANT good farm hand. Mr. Blanchard Anthony, Rte. 1, Columbus, Ga.
YOUNG MAN to train as routeman. Apply 330 Edgewood, 9 a.m.
OPERATOR for D-4 dozer. Do not apply unless qualified. CR. 2471.
Increase your present income 100%. For appt., Mr. Opp. WA. 5360.
NIGHT soda man, short hours. Good opportunity. Call DE. 2537.

Employment Agency—Male 48
ATKINS PERSONNEL SERVICE
403-12 Atlanta National Bldg.

Atlanta's Only Exclusive Male Agency
MUTUAL PERSONNEL
Mezz. Floor P'mont Hotel. MA. 1763
PAIR PERSONNEL SERVICE
312 Forsyth Bldg. AL. 5533
274 Buckhead Ave. CH. 1130
DIXIE EMPLOYMENT SERVICE
706 Volunteer Bldg. CY. 7814
BLACKWELL PERSONNEL
1515 Candler Bldg. MA. 7020

Salesmen 49

YOUNG SALESMEN
ROUTE SALES openings for established specialty food route now available if you are a high school graduate, age 22 to 30 and in good physical condition. Must be aggressive, ambitious and have a good personality for meeting people. A-1 references are a must. Previous route sales experience is preferred but not required. Must be willing to relocate in other Georgia cities if necessary. Good income opportunity on commission basis with guarantee. Van and expenses furnished. Liberal employe benefits. Reply in confidence with complete resume to Personnel Manager, P. O. Box 4265, Atlanta 2, Georgia.

MOORE BUSINESS FORMS, INC.
WORLD'S largest manufacturer of business forms, used over all types of automatic office equipment. Also sales books, autographic registers, etc., has sales opportunity in Atlanta. Minimum qualifications, high school education, college preferred, maximum age 35. Beginning compensation guaranteed. Car necessary. Call ATwood 7526 for interview, or write qualifications. Moore Business Forms, Inc., P. O. Box 1211, Atlanta, Ga.

Factory Representative
NATIONALLY known industrial manufacturer has opening in the Atlanta area calling on industrial, commercial, institutional and governmental accounts. Exclusive products, protected territory. Lifetime future with earnings unlimited. Group insurance, hospitalization, weekly drawing acct., bonus, other benefits. Car necessary. Age no barrier. If you are thinking about changing to a more stabilized industry for a safe, sound future, apply in person Monday night, 7:30 p.m. (No other time), Parlor B, Atlantan Hotel. J. Aiken.

SALESMEN
EXCELLENT OPPORTUNITY FOR SALESMEN TO SELL LITHOGRAPH BLANKETS AND PRINTING ROLLERS TO THE GRAPHIC ARTS INDUSTRY. SALARY AND EXPENSES. HEADQUARTERS ATLANTA, GA. TERRITORY GEORGIA AND TENNESSEE. CAR NECESSARY. APPLICANT MUST HAVE EXPERIENCE SELLING TO THE GRAPHIC ARTS INDUSTRY. STATE QUALIFICATIONS IN LETTER. P. O. BOX 69, ATLANTA.

MEDICAL SERVICE REPRESENTATIVE
TO REPRESENT ethical pharmaceutical manufacturer, Atlanta, Macon, Columbus territory. Detailing doctors, hospitals, wholesalers and drug stores. College degree in a basic science necessary, or premed or pharmacy. Good salary, bonus plan, car furnished. Excellent personnel relationship, good future. Age limit 35. 5-day week. Paid vacation. Retirement plan. S. P., 349, Journal-Constitution.

SPORTSWEAR—DRESSES
DALLAS manufacturer of misses' sportswear and dresses with established accounts desires representative to travel Georgia-Florida, South Carolina. Only experienced salesman with successful background will be considered. Phone for interview Saturday, April 30th, 9 a.m. to 12 noon.
JOE E. HILL
Dinkler Plaza Hotel

ARE YOU WASTING TIME KNOCKING ON DOORS?
TURN THAT time into extra money by working from bona fide appointments. If you are contented making less than $150 weekly, please don't waste our time. We can offer you promotion opportunities, high earnings, paid vacation, company benefits and permanent employment. Apply in person to Mr. Lee at 329 Peachtree, 9 a.m. to 12 noon.

ATTENTION
THREE MEN to sell the most complete reference Bible published. Transportation furnished. Atlanta and surrounding territory. Home every night. Above average earnings. Apply James Gill, 530 Parkway Dr., NE.

SALESMAN
INTERESTED in security and advancement in well-established, strictly men's shoe stores. Excellent working conditions plus many company benefits. Experience desired but not necessary as we will train you. Apply T. F. Coleman, Hanover Shoe Store, 47 Peachtree St.

TIRE SALESMAN
WANTED — Live-wire tire salesman, old-line company, for middle and south Georgia territory. Salary, commission and expenses. Wonderful opportunity for right man. Call or write for appointment. See Mr. Chambers, 684 Spring St., NW, Atlanta, Ga. EL. 3641.

WANTED OUTDOOR ADVERTISING REPRESENTATIVE
WANTED young man willing to travel, car furnished and expenses for purpose of procuring outdoor advertising spaces and the handling of all matters related to outdoor advertising department. Address reply to R. C. M., P. O. Box 301, Eastman, Georgia.

BREAD SALESMAN
SALARY RANGE $85 to $110 week. High school graduate, 20 to 35 years of age. Apply in person. Lee Baking Co., 211 Moreland Ave., SE.

USED CAR SALESMAN
HAVE immediate opening for young man who lives in Clayton County. Good stock of one-owner, O.K. used Chevrolets.
MARTIN BURKS MOTOR CO.
Main St., Forest Park FA. 1408
"Authorized Chevrolet Dealer"

SALESMAN WANTED
LARGE, local appliance and furniture dealer. Salary plus commission, car allowance, hospitalization, life insurance. Apply in person.
SHARPE'S APPLIANCE STORE
457 Moreland Ave., NE.
MAN with successful background in intangible sales to top-level executives for position with management firm. Age over 45. Excellent earnings on commission basis. Drawing account. Write fully with photo. Data returned if requested. E. S., 353, Journal-Constitution.
PORTABLE Electric Tool Company with national acceptance wants man with dealer contact experience. Territory: Lower 2-3 of Ga., with hdqr's in Macon. Salary, commission, expenses, car, profit sharing. Reply in confidence. S. G., 175, Journal-Constitution.

25% COMMISSION
SALESMEN wanted to sale Frigidaire appliances. Full or part time. Apply in person, Neal's Appliances, 10 Old Stone Mountain Rd., Avondale Estates, Ga. (Next door to city hall)
SALES representative for national manufacturing concern. Must have experience. Prefer men acquainted with aluminum extrusions, sober, of high caliber, with good references. Apply in person with photo if available, to 349 Decatur St., SE.
SALESMAN—For quick development to Southern Division Sales Manager. Must have car and experience with chain, super market, grocery and other important distributors. WRITE fully R. B., 359, Journal-Constitution.
SALES personnel by large feed manufacturer. Prefer men with agricultural background. Write, giving brief account of age, family status, experience, reason for application. Confidential. R. H., 61, Journal-Constitution.
SALESMEN WANTED
FOR general dry goods store. Must have experience and references. Age 30-50. Must be sober and refined. If not don't answer this ad. Call weekdays, 8 a.m. to 6 p.m. LA. 9587.

Exp. Typewriter Salesman
SALARY plus very liberal commission. If you can sell typewriters, this is a wonderful opportunity for you. Call Mr. Jones, EL. 4449.
NEW COOKWARE Co. has opening for exp. cookware men. Will start them at 50% comm. and want 2 supervisors. Will pay them salary. VE. 5629.

PART TIME
$50 TO $75 PER WK. Married man with car. Neat appearance. RA. 1024.
WANTED—3 experienced used car salesmen. Plenty of good, clean new and used cars to sell. Safeway Motor Co., 1119 Memorial Drive.
NEW Atlanta manufacturer has local territory available for man of good character. Write or apply Hynes Mfg. Co., 172 Whitehall.
MANUF. representative, national line for Ga. Established business. Interviewing Sat. and Sun. The Atlanta Motel. Room 25.
OPENING in new and used car department. Apply in person, 500 N. Main St., East Point. McClellan-Jackson Co.
YOUNG man with personality for dry cleaning route. No experience necessary. Mr. Smith, CR. 2565.
LAUNDRY ROUTEMAN — Experienced. References required. Apply in person: 1337 Lee St., SW.
IF YOU CAN SELL or think you can, or would like to, call CY. 2234 for appointment.
WE may be slave drivers, but $138 a week will cure a lot of wounds. AT. 5474.
REAL ESTATE SALESMAN WITH EXP., HOGAN, WA. 3173.
SALESMAN who wants to get ahead. Car needed. DIxie 2465.

Instructions—Male 51
RAILROAD and motor freight training. Day and night classes now forming. (Approved for Korean veterans.) Southern Business University, Inc., 90 Fairlie St., LAmar 1951.
TELEVISION ELECTRONICS — Accredited training. Veteran approved. MAin 4431 or FRanklin 4844.

Trade Schools—Male 53
LEARN REFRIGERATION, Air Conditioning, heating, electrical. New classes now forming. Approved veterans and non-veterans.
INDUSTRIAL TRADES INST.
426 W. Peachtree St. AL. 5069
SHOP TRAINING AND INCOME! DIESEL, Auto., Refr., Bdy. Wk., Mchst. Good wages poss. while training on job we help you get. GI Ap. 410 Ga. Sav. Bk. Bl., 11-4 exc. Sat.

Help Wanted—Female 55

HIGH SCHOOL GRAD.
ALSO
COLLEGE UNDERGRAD.
INTERESTING and varied clerical work in home office of large company working with congenial group of young ladies. Good salary progress and employee benefits. No experience or typing required. 5-day week. Apply:
RETAIL CREDIT CO.
90 FAIRLIE ST., N. W.
(Near Old Post Office)

Help Wanted—Female 55

S&W CAFETERIA

SEVERAL young ladies, age 18-35, for counter girls, cashiers, checkers and salad dept. work.

GOOD starting salary. Nutritious meals and uniforms furnished. No Sunday or late night work. Paid vacations. Life and hospitalization insurance. Chance for advancement.

APPLY IN PERSON AFTER 9 A.M.

No Phone Applications Accepted

189 Peachtree St., NE

Scripto Inc. Needs FILE CLERK

SHOULD have experience in Filing and be accurate typist. 5-day week, good pay and working conditions. Apply in person.

EMPLOYMENT OFFICE
423 Houston St., N.E.

TYPIST

TO CUT mimeograph stencils. No experience necessary but must be neat, accurate and fast typist. Minimum: High school graduation required. Excellent working conditions. 5-day week. Apply:

RETAIL CREDIT CO.
90 FAIRLIE ST., N. W.
1 Block from Rialto Theater

RECEPTIONIST

INTERESTING, responsible position in executive department of one of Atlanta's leading manufacturing concerns. To qualify: Must have previous receptionist experience, be extremely neat and well groomed, have knowledge of shorthand and be rapid typist, (should have 2 years college training or equivalent). This is unusual opportunity for well qualified person. Call EM. 2711, Extension 217 for interview appointment.

ARE YOU SATISFIED
WITH YOUR PRESENT JOB?
ARTHUR MURRAY IS EXPANDING

WE NEED part time employees to train for full time positions. If your evenings are free here's a chance to make $200 and more per month. Salary and commission.

WOMEN, AGES 21 TO 30

DO YOU know you can continue on your present job—train evenings, between 6-10 p.m. (No charge) and qualify to become a TEACHER, SUPERVISOR, INTERVIEWER OR BRANCH MANAGER

FASCINATING work. Pleasant surroundings. High income possibilities. Previous experience not necessary.

APPLY IN PERSON
2 to 5 p.m. or 6 to 9 p.m. Do not phone.
Mr. Howard, 101 Carnegie Way

IBM KEY-PUNCH OPERATOR

PERMANENT position available for operator with at least 1 year's experience on machine 024 and 056. Must have aptitude for punching variety of small volume jobs. This position offers top salary and all employee benefits. Call EM. 2710, Ext. 217, for appointment.

COMPTOMETER or Burroughs Calculator OPERATOR

APPROXIMATELY half time with machine, balance of time general clerical in the billing department. 40 - hour week. Hours: 8 to 4:30. Phone EXchange 1605 for interview appointment.

FIRESTONE
TIRE AND RUBBER CO.
480 Lindbergh Dr., N.E.

YOUNG lady with COLLEGE training. Interesting office work. No typing or experience necessary. Excellent working conditions and promotion opportunities. 5 day week. Apply:

4th floor, Healey Bldg.

EXPERIENCED SECRETARY

YOUNG LADY, 25-35 yrs., job opportunity in personnel, typing 50 wp, dictation 100 wpm. Salary commensurate with ability, good working conditions and employe benefits. Excellent opportunity for advancement with a fast-growing organization. Contact Personnel Department, Allstate Insurance Co., 805 Peachtree Building.

American Telephone and Telegraph Co.
OFFICE MESSENGER
At Least High School Graduate
AGE 16-23
Typing Desirable But Not Essential
SCHEDULED INCREASES
Five-Day Week
OFficial 8600—Ext. 374

STENOGRAPHER

NATIONAL concern has opening for stenographer. Beginner considered. Dictaphone, shorthand helpful. 5-day week. $45. Apply 121 Peachtree St., NE.

FOR BEST RESULTS USE JOURNAL-CONSTITUTION WANT ADS

Help Wanted—Female 55

GOODYEAR

IMMEDIATE OPENING — Experienced secretary, 21 to 30. Good typist, shorthand, dictaphone, 2 years' college desired. 40-hour, 5-day week. Free insurance, paid vacation and other company benefits. Mr. Collins, EX. 4611.

CLERK-TYPIST

EXCELLENT opportunity for single woman, 18-28, interested in permanent position. Good starting salary with opportunity for advancement. Excellent working conditions in congenial air-conditioned office. No experience required. Must be good typist. See Mrs. Watters. COCA-COLA BOTTLERS ASSN., 18 Rhodes Center, NW.

GENERAL OFFICE

RECENT expansion in Atlanta branch creates several unusual opportunities. Pleasant working conditions. Prefer young ladies with some college training. Please call J. W. Fletcher, EM. 6481.

STENOGRAPHER

STENOGRAPHY combined with other senior clerical functions makes this position an interesting opportunity. Congenial office of national automobile finance co. Convenient working hours, attractive salary and splendid program of company benefits. Telephone Mr. W. E. Nash, EL. 4492, for appointment. Associates Discount Corp., 1044 W. Peachtree St., NW.

CLERK-TYPIST

POSITION open in local branch office of national cosmetic concern for young woman age 18-24. Some college preferred. Must type 40 wpm. Call K. A. Nelson, EM. 6481.

NURSES, GRADUATE, REGISTERED

FOR staff duty. Good salary. Excellent employee benefits. Pleasant working conditions. Atlanta area, X. B., 140, Journal-Constitution.

SAVINGS TELLER

TELLER in Savings & Loan Assn. Prefer college graduate, age 22 to 28, air-conditioned office. 5-day week. Salary, $200 plus unusual benefits. Selected person will be properly trained for the position. Unusual opportunity. See Mr. Taylor or Miss Zellner, 113 Hurt Bldg.

STORE MANAGERS

IMMEDIATE openings for neat appearing ladies, age 24 to 40, for laundry and dry cleaning branches. Steady employment, good salary, excellent working conditions. Apply in person only—no telephone calls. Parkers Sno-White Laundry, 584 Edgewood Ave.

FIELD INTERVIEWER

FOR OCCASIONAL local market research surveys among consumers. No selling involved. Previous experience desirable, but not necessary. Write giving name, address, age, phone no., education and previous experience. Automobile necessary. A. B., 355, Journal-Constitution.

LARGE motor carrier has opening for experienced telephone operator, able to do some typing. Also for combination stenographer and trace clerk. Call Mr. Moulson, WA. 1293.

SECRETARY

RESPONSIBLE position for thoroughly trained, experienced secretary. Finest employe benefits. Opportunity for advancement. Min. typing speed 60 w.p.m. Shorthand, 90 w.p.m. Good starting salary. Call VE. 0721, Ext. 14.

CLERK-TYPIST

CITY of East Point announces an examination for clerk-typist. Age limit 19-35. Starting salary $180 month. Applications will be received through May 6. Further information may be obtained at the personnel office, City Hall, East Point.

STENOGRAPHER

NEWLY established district office offers wonderful opportunity to beginning steno with good shorthand and typing. Hours 8:30 to 4:45, five-day week. Call Miss Maney, AT. 8676, second floor, 60 11th St., N. E.

NATIONAL concern needs capable and experienced lady to handle general office work. Must be fast typist and excellent on shorthand. Ability to compose letters and assume responsibility. Good starting salary. Opportunity for advancement. Phone AT. 3846 for appointment.

NEED

EXPERIENCED lady, cut and sew, or will teach qualified person. Good hours and pay. No phone calls. Apply in person.
DAVIS MFG. CO.
1916 Buford Highway, NE.

VACANCY in cafeteria for neat and very courteous lady, who has several years' cafeteria experience and capable of working or leading in any line position. Also several part-time vacancies avail. in evening. Apply Mrs. Maddox, Pickrick, 891 Hemphill Ave., NW.

SEWING MACHINE OPERATORS TO trim and stitch felt letters to athletic clothing. Experience in lettering work, poster making, show card writing helpful; also experience in power machine operations. Apply Harris-Watson, 1855-R Cheshire Bridge Rd., NE.

MANAGER

FOR popular-priced ladies' dress shop in LaGrange, Ga. Must be experienced and able to trim windows. Top salary and bonuses to right party. Reply F. J., 107, Journal-Constitution.

TYPIST

HIGH SCHOOL graduate for employment with casualty insurance company branch office. Good working conditions, 5-day week, employe benefits. Call Mr. Streater or Mr. Barwick, WA. 4221.

YOUNG lady, single, for general office work. Must be good typist, with experience in general office work. Best working conditions, on Peachtree near Baker, air-conditioned small office, opportunity for advancement. Call Mr. Jones, AL. 6517 for appointments.

SECRETARY

PAYROLL experience required, also clerk-typist duties, use calculating machine. Salary commensurate with ability. Write Southeastern Construction Co., P. O. Box 7264, Station C., Atlanta.

STENO.-CASHIER

A GOOD place to work, we offer you. Nice people, location and salary too. Call and see. AL. 8603.

LAUNDRY MARKERS

STODDARD WANTS experienced laundry markers and checkers. Will train qualified personnel. Employe benefits. Apply to Mr. Mitcham, 681 Ford Place, NE. VE. 6601.

NEED one girl, preferably with IBM key punch experience, not over 30. Must be high school graduate, 5½ days, salary dependent on individual. Call LA. 1521 for appointment.

ANDERSON-CLAYTON & CO., 494 Spring St., NW.

BOOKKEEPER, general ledger experience. Established firm in Decatur. Five-day week. Age 25-35. Reasonable salary commensurate with education and experience. Answers confidential. P. O. Box 1, Decatur, Ga.

BOOKKEEPER-TYPIST — Age 20-35, experienced in double-entry bookkeeping. Good pay plus other company benefits. Radio Station WQXI in Buckhead. Call Mr. Wade for appointment. CH. 2196.

Counter Girl - Checker

MUST be experienced for laundry and dry cleaning office. Apply in person only. Wall's Cleaners, 1060 St. Charles Ave., NE.

LADY for inventory control and general office work. Must be thoroughly experienced. Apply in own handwriting giving full information and salary expected. U. L., 119, Journal-Constitution.

PAYROLL AUDIT depart. of nationally known casualty ins. co. has opening for clerk-typist to learn dictaphone. Will train. Mr. Delamar, 1438 W. Peachtree St., EL. 3761.

CURB GIRLS

MUST be 21 years old. No calls, please. Apply Puppy House Drive-In, 2225 Stewart Ave., S. W.

GENERAL office worker, age 25-40, must type and file. 5½-day week. Credit store exp. preferred. Permanent. Apply M&M Ready-to-Wear, cor. Mitchell and Broad.

SOUTHERN BELL TELEPHONE & TELEGRAPH CO. has attractive jobs available for a limited number of qualified young women. Employment office, 51 Ivy St., NE.

TO LIVE ON, settled middle-aged woman, good with children, recent health card and references required, privacy and good home. $20 week. EXchange 4366.

YOUNG lady for clerical work, experience not necessary if can operate adding machine. Permanent position. Immediate opening. C. F., 186, Journal-Constitution.

EXPERIENCED lady for telephone collections. Skip tracing in collection office. Good salary. Apply Room 311, Atlanta National Building, 50 Whitehall St., SW.

SUNDSTRAND Bookkeeping Machine operator, downtown location. 5½-day week, age to 30, very good working conditions. Call Mr. Neal, WA. 0800, for appt.

Help Wanted—Female 55

WAITRESSES WANTED — Very good working conditions. Apply in person: Howard Johnson's, Highway 41 at 85 (mile south of Hapeville).

OPENING for intelligent secretary, not afraid of work. Health agency, Northside. Happy working conditions. T. H., 165, Journal-Constitution.

WANTED — Refined middle-aged lady to live in Christian home, care for children, age 2 and 6, light housekeeping. EVergreen 6958.

TELEPHONE secretary with PBX experience. Must be available for all hours. Apply Mrs. Herndon: Rm. 220, 68 Peachtree St., NW.

NEED immediately experienced secretary, 20-35 age, must take shorthand, good typist, 40-hour week, good company. 47-4317.

SETTLED woman to work in credit office. Shorthand and typing. Prefer some credit office experience. Call Mr. Cook, CY. 1788.

NATIONAL concern has opening for secretary, liberal employe benefits. Salary $230. Engineering Dept., P. O. Drawer 1734.

HOUSEKEEPER to live in. 9-year-old child, week ends off. Call EVergreen 1009, Saturday from 8 to 12, or Sunday 11 to 3.

MIDDLE-AGED, with health card or willing to get, keep 2-year-old girl while mother works. Northeast. EXchange 2848.

WAITRESS wanted, thoroughly experienced and attractive. Good pay. 5 nights week. Peek-A-Boo Grill, CA. 9190.

LADIES must have car, know city, work part time delivering. Mr. Wilder, 222 Peachtree St., N. W.

TYPIST-FILE clerk, age 18 to 30. Good working conditions. Westinghouse Electric Corp., Treasury Dept.

EXPERIENCED Dictaphone secretary, downtown. Five-day week. Reply C. F., 10, Journal-Constitution.

EXPERIENCED waitresses, 25-35 years old. Apply 9-11 a.m., Roast Beef House, Piedmont Hotel.

WAITRESSES—Experienced in tray service. Apply in person, 11 a.m. to 5 p.m. 1480 P'tree St., NE.

HAVE OPENINGS for waitresses for lunch only in Tubby's Attic. Call Mr. Langford, LA. 3801.

FLORAL DESIGNER for small shop. Experience necessary. U. L., 117, Journal-Constitution.

TYPIST, ½-day, 5 days week, hours 9 to 1. Buckhead area. EX. 1189, nites: CH. 5336, days.

WANTED — Stenographer with some legal experience to work in religious organization. AL. 2021.

CURB GIRLS WANTED — Apply in person. Murray's Drive-In, 1010 Pryor St., SW.

LAUNDRY—Call office girl. References required. Apply in person, 1337 Lee St., SW.

WANTED — Experienced waitress. Glen Iris Cafeteria, Glen Iris Drive, Northeast.

EXPERIENCED checker for hand work, in small dry cleaning plant. EX. 5153.

INTERESTED in employment? Apply RICH'S EMPLOYMENT OFFICE.

CLERK-TYPIST, able to take shorthand, 40-hr. week, 801 Bona Allen Bl.

CHRISTIAN lady, live in, care for three children. DIxie 7084 after 6.

CLERK - TYPIST, 18 - 30, 5 - DAY WEEK. AL. 4681, EXT. 217.

DRESSMAKERS and alteration ladies. 121 14th, NE.

Salesladies 55-A

FULL TIME

SALESLADY, in card and gift shop. Experience necessary. 6-day week. Apply before 10 a.m. and after 3 p.m. Sat. and Mon. for interview. Tooley-Myron Card Shop, 117 Peachtree St., N. E.

Attention, Housewives

PART-TIME job. $2 per hour rate. From your home. Rush name and address to T. H., 136, Journal-Constitution.

A NATIONAL, well-advertised concern will give special consideration to women over 40 for a good weekly earning opportunity. Write H. S., 72, Journal-Constitution.

LADIES accessory shop, preferably experienced but not compulsive. Well-groomed and attractive appearance, between 20-35. Mi-Lady Shop, 70 Forsyth St., NW. Apply 2 to 4.

5 WOMEN wanted, train for career with large cosmetic company. Earn while learning. Call Avon, VE. 4810.

Temporary Office Help 55-B

Temp. Office Personnel Service
72 11th St., NE EL. 7226

TEMPORARY TALENT
517 RED ROCK BLDG.

Employment Ag'ncy—F'm'le 56

For a successful future see
Anderson Personnel
Incorporated
101 Marietta St. Bldg. LA. 5678

Best Office Jobs in Atlanta
A-1 Employment Service
401 P'tree Arcade, AL. 2081
4TH FLOOR, INTERVIEWS 9-2

Excellent Positions Available
Register Executive Service Corp.
Rm. 1717, 22 Marietta St., WA 5430

The Private Employment Service
"For the Better Applicants"
1103 Mortgage Guarantee Bldg.

WEST END EMPLOYMENT SERV
847½ Gordon St., SW FR. 3928

MEDICAL PLACEMENT SERV.
15 Peachtree Pl., NW AT. 6381

DIXIE EMPLOYMENT
706 Volunteer Bldg. CY. 7814

NORRELL PERSONNEL
1 P'tree Bldg. LA. 5271

A&A EMPLOYMENT
303 Grand Theatre Bldg. LA. 8041

CAPITAL PERSONNEL
515 Forsyth Bldg. LA. 8086

AGGRESSIVE EMPLOYMENT
1001 Healey Bldg. CY. 7601

ROBERT JARRELL
16 P'tree Arcade AL. 4533

RELIANCE EMPLOYMENT SERV.
903 Ga. Sav. Bk. Bldg. CY. 8556

HELEN BAILEY
820-22 Forsyth Bldg. CY. 1711

LELAND DEAN PERSONNEL
516 REDROCK BLDG. AL. 3436

ALSOBROOK PERSONNEL SERV.
219 Healey Bldg. WA. 0951

ACCREDITED PERSONNEL SER.
205 Henry Grady Bldg. LA. 2056

ACME EMPLOY. SERVICE
427 Candler Bldg. MA. 7521

PLAXICO PERSONNEL AT. 7591
NATION WIDE WA 6112

Instructions—Female 58

MASTER ELLIOTT SHORTHAND IN 30 DAYS

DO NOT CONFUSE WITH ABC LONGHAND.
EASY TO READ—No confusing abbreviations to memorize.
EASY TO WRITE—Notes never forgotten.
PRACTICAL—A practical true shorthand properly taught is never forgotten. ELLIOTT SHORTHAND IS PRACTICAL AND PROPERLY TAUGHT AT MARSH BUSINESS COLLEGE. NO FURTHER TRAINING OR BRUSH-UPS ARE EVER NECESSARY. MARSH STUDENTS ARE PROPERLY TAUGHT AND PLACED IN GOOD PAYING SECRETARIAL POSITIONS BY MARSH FREE EMPLOYMENT SERVICE. THE BUSINESSMAN CALLS MARSH FIRST FOR EFFICIENT SECRETARIES.
FOR full details call or write:
MARSH BUSINESS COLLEGE
322 Ivy St., NE AL. 6813
NEW CLASS STARTS MAY 2

Telephone Receptionist PBX Switchboard
ALL AGES
JOBS WAITING
FREE PLACEMENT SERVICE-TRAINING ON LIVE BOARDS
4 TO 8 WEEKS
Meeting the public can be fun! Day and Night Classes
THE DIAL PBX Receptionist School
For Free Catalog
Call ALpine 7879 Now!
223 Mortgage Guarantee Bldg.

SHORTHAND IN 6 WEEKS WITH famous ABC SPEEDWRITING shorthand. Take dictation at 120 wpm. The ONLY ABC shorthand taught in 400 cities.
MASSEY BUSINESS COLLEGE
CALL ALPINE 7876 NOW
170 P'tree St.

GREGG SHORTHAND
GREENLEAF SCHOOL MA 7800

Help Wanted—Male, F'm'le 60

WANTED—Christian retired couple care for 82-year-old man, exchange for rent, furnished home, plus board for aged man. H. M., 102, Journal-Constitution.

EXPERIENCED ONLY — Meat wrappers, produce clerks and stockmen. Franklin's Super Mkt., 814 Marietta St., NW.

WANTED—Licensed beautician. Powder Puff Beauty Salon, 472 Ponce de Leon, VE. 4622; VE. 6995, night.

CHURCH organist and choir director. WA. 9322 after 4 p.m. CY. 3505.

APPLY SEARS RETAIL STORES For Spare-Time Employment

Male & F'm'le Emp. Agcy. 60-A

C. & S. EMPLOYMENT
75½ HUNTER ST., SW LA. 0973

Teachers Wanted 61

BEGIN WORK NOW. Principal 4-teacher school (Fla.), Band. Openings all fields of teaching. SOUTHERN SCHOOL BUREAU, Masonic Bldg., Decatur, Ga., DE. 7826; night, DE. 6224.

Situations Wanted—Male 62

SIGN WRITER

EXPERT lettering, illustrations, advertising reproductions, silk screen processing. Fast, sober, creative. Chain store experience. R. E., 13, Journal-Constitution.

B.S. GRADUATE chemistry, age 21, desires 2 months summer employment prior to entering Emory for Master's degree. Salary no object. Contact J. M. Brodmann, Box 3458, Lynchburg College, Lynchburg, Virginia.

Situations Wanted—Male 62

AM 24 YEARS OLD, with family, buying home, have five years business experience, the last spent selling intangibles. Average income is $500 month. I am interested in secure position with large company in managerial, public relations, or promotional work. Have B.B.A. degree. R. H., 10, Journal-Constitution.

YOUNG attorney with six months established Atlanta firm desires employment. Preferably labor relations, with sound company. L. A., 174, Journal-Constitution.

BBA ACCOUNTING major, plus clerical and tax experience, desires varied responsibilities in small office. C. F., 8, Journal-Constitution.

SUPERB professional popular classic pianist. Union, experienced. Age late 30s. Cocktail lounge preferable. X. M., 71, Journal-Constitution.

PHARMACIST—Full time or part time. Best of references from stores employed in now. C. F., 2, Journal-Constitution.

ARCHITECTURAL draftsman desires work. 20 years' experience. Call residence anytime. FA. 7828.

EDUCATED man desires part-time work for room and meals. C. F., 81, Journal-Constitution.

CWA-CIO members need temporary work, will accept anything. Call AL. 2679, DI. 6982.

WATCHMAKER—Experienced, wants part-time work. W. F., 103, Journal-Constitution.

LICENSED male practical nurse. Will live in. AT. 5504.

Situations Wanted—Female 63

ACCOUNTING student, female, wants permanent connection with accounting firm; no experience but responsible and quick to learn. Can be asset if given half a chance. All answers acknowledged. Write M. T., 125, Journal-Constitution.

PART-TIME work desired by efficient young lady, evenings, Saturday. Accurate typing, general office procedure. No shorthand. Call Miss Mosley, RAymond 4710.

WILL ADDRESS cards and envelopes by hand and type at home. FRanklin 3611.

LICENSED practical nurse. Day, night duty. Salary reasonable. CYpress 1038.

LIGHT housekeeping, care for children, 5 days. 242 Alexander St., NW.

EXPERT typing done at home, pick-up and deliver. EVergreen 0682.

WANTED — typing and hand-writing to do at home. VErnon 0600.

Help Wanted—Male (Col.) 64

Construction Workers

AGE 20-40. Must be physically fit. 5-day, 40-hour week. Hourly rate paid weekly. Full-time, permanent job. Free hospitalization, group life insurance. Paid vacation and other benefits. Apply Distribution Dept. office, Gas Co., 1240 Caroline St., NE, before 8 o'clock, mornings.

LABORERS NOT AFRAID OF WORK, TO LEARN SEMISKILLED AND SKILLED JOBS. INSIDE WORK. CHANCE FOR ADVANCEMENT. SOUTHERN WIRE & IRON WORKS, 4007 STONE MOUNTAIN RD., SCOTDALE.

ONE licensed fireman, two experienced lumber stackers. Apply M. Wold Flooring Co., 2135 Lawrence Ave., East Point. See Mr. Skinner.

EXPERIENCED lift truck driver, experienced laborers, for steady work in concrete block plant. Apply 818 Williams Mill Rd., NE.

PORTER-Curb Boy combination, age 25-35. $20 weekly and good tips for dependable man. The Pickrick, 891 Hemphill Ave., NW.

EXPERIENCED dishwashers (No Sundays). Apply in person 12 to 3 p.m. 2889 Peachtree Rd.

DISHWASHERS-Porters combination, age 25-35, $35 per wk. and meals. The Pickrick, 891 Hemphill.

EXTRA help. Minit Car Wash, Inc. 308 T'wood, 536 P. de L., 2280 P'tree.

EXPERIENCED wool presser. Clairmont Cleaners, 47-3792 or CH. 1015.

JANITOR wanted. Living quarters. Sober. 22 12th St., NE.

HALL boy, Imperial Hotel. Apply in person, no phone calls.

EXPERIENCED washman, must be sober. Call CY. 5596.

Help Wtd.—Female (Col.) 65

LAUNDRY HELP

STODDARD wants experienced markers and checkers. Cool plant, employe benefits, incentive pay. Apply to Mr. Mitcham, 681 Ford Place, NE. VE. 6601.

WANTED — Laundry help. Experienced pants and uniform presser; also starch work wrapper. Apply Mr. McCormick, Decatur Laundry, 250 Trinity Pl., Decatur, DE. 1606.

EXPERIENCED seamstress for general sewing and repair work on industrial clothing. Good salary, steady employment. Apply Parker's Sno White Laundry, 584 Edgewood Ave.

CHRISTIAN cook-maid for church, under 55, irregular hours. Give telephone no. in answer to B. E., 29, Journal-Constitution.

COOK-MAID — Live in, off Thurs. 11:30, every other Sun. $25. Ref. 887 Berkshire Rd., NE, EL. 4992.

WANTED, experienced restaurant cook. Spring St. Inn, 1142 Spring, NW. AT. 9230.

MAID for housework and part-time work in store. 979 Piedmont Ave., NE.

EXPERIENCED wool presser. Clairmont Cleaners, 47-3792 or CH. 1015.

EXPERIENCED seamstress on men's alterations; 3176 Peachtree Rd., NE.

EXPERIENCED silk finisher, permanent position, good pay. CH. 2187.

EXPERIENCED wool presser, permanent position, good pay. CH. 2187.

COOK-MAID, live on, honest and dependable. RAymond 6750.

EXPERIENCED silk finisher. 99 Pryor St., NE.

Employm't Agcy.—F'm'le 65-A

MAIDS to live in, fine homes in Atlanta. Up to $30 week. AT. 8357.

Help Wtd., M&F, E.Agcy.. 66-A

ATLANTA DOMESTIC SERV.
MAIDS, COOKS — DAY WORKERS
CALL US FOR DOMESTIC HELP
CYpress 5571

300 JOBS to $50 week. Cooks, maids, restaurant, laundry help, drivers, butchers, porters.
8 NORTH AVE., NW. EL. 3622

PIONEER EMP., 214 Grand Theater Bldg., CY. 7477; WA. 6970.

Sit. Wanted—Male (Col.) 67

A QUIET and all-around man with his own conveyance to get to work wants to work for some good people. ALpine 7767.

Sit. Wtd.—Female (Col.) 68

EXPERIENCED cook, A-1 references. AL. 1427.

FINANCIAL—

Business Opportunities 70

FLOOR COVERING AND SPECIALTY STORE

ONE of Chattanooga's leading floor covering and specialty stores. Licensed contractors. Annual gross approx. $100,000. Ideal location. Well established with repeat business. Large contractor trade. For further details write to G. G., 347, Journal-Constitution.

Quick Service Laundry

BE INDEPENDENT, own your own business. Start a We-Wash-It laundry. Your neighborhood, like many others, needs this service. You can earn up to $10,000 per year with a small investment. Easy terms. Don't delay. Write or phone F. L. Doggett, 203 Corry Dr., Pensacola Fla. GLendale 5-3582.

DRY CLEANING and automatic launderette, in fast growing suburb of Atlanta. Doing good business. Reason for selling bad health. Consider selling just equipment and giving a responsible party good lease. 1 truck and good route. Good call office business. X. G., 164, Journal-Constitution.
81 LS

DISTRIBUTOR for Wynoll Laboratories, 12 nationally known automotive products. Exclusive sales rights. Protected territories. 60-70% distributor profit. Proven plan of operation. Distributor must have finance to stock merchandise. Wynoll Laboratories, P. O. Box 312, Azusa, Calif.

DOWNTOWN Atlanta, 63-room hotel. 3-story brick bldg. in good condition. Average income $3,500 to $4,000 per month. Lease furniture and furnishings. $12,000 with terms.

W. J. FOLSOM SR., Bkr.
1428 Peachtree AT. 8621

BAKERY

EXCELLENT opportunity for baker. Small down payment, small monthly payments, will buy this fully equipped wholesale and retail bakery. Low overhead. New 5-year lease. BE. 0300 or EX. 4404.

JEWELRY STORE, excellent town, 40 miles from Atlanta. Modern front and fixtures. May be purchased with or without inventory. Accounts receivable, approximately $7,500. Low rent. X. G., 154, Journal-Constitution.

GENERAL merchandise, new building, two gas pumps. Inventory at cost. Lease on building, agree on fixtures. Located 7 miles west of Washington, Ga., on Highway 78. Phone Ravle, 7400.

SAUSAGE plant in operation, complete with machinery and trucks. Property large enough for addition. Ideal family operation, very reasonable. D. J., 188, Journal-Constitution.

HOBBY AND GIFT SHOP

COMPLETE stock and equipment, only shop in East Atlanta. Can be made into a very profitable business. Phone DIxie 4136.

RESTAURANT — Industrial section. Completely equipped. Cash and terms, along with reasonable rent. For sale by owner. No brokerage fees involved. VE. 9024.

BY OWNER—Well-established coffee shop, dining room, on A1A overlooking the Atlantic Ocean. $6,800 down, bal. payable monthly. A. L., 369, Journal-Constitution.

LAUNDERETTE, N. E.

COL. sec., low overhead. Same owner 5 years. Total, $2,950. Appointment, Davis, WA. 6603.

BUSINESS CORNER, 305 feet on Stewart Ave., opposite Jacob's Pharmacy at Lakewood Ave. Will ground lease. See your agent or H. W. Belfor, AL. 1159.

PROFITABLE BUSINESS—Soft ice cream and sandwich drive-in franchises. Will finance equipment. Write FREEZ-ETTE Corp., 125 Jean St., Albany, Ga.

Business Opportunities 70

$1,495, THAT'S ALL

S. W. SER. STA., indept. lease, sacrifice, act now, Siler, AL. 8144, LA. 5633.

SER. STA.—SW

EXCELLENT location, modern, doing good business. Sell at inventory. AMherst 8852.

FOR SALE — New station, 3102 Gordon Rd., SW. Pumps 6,200 gallons first month. Must be approved by major oil company. Buy stock at inventory.

GROCERY store and market for sale or sublease. 100% colored, doing $1,100 to $1,200 week. Would consider partner. U. L., 133, Journal-Constitution.

LADIES' APPAREL SHOP

BEAUTIFUL store in good location, excellent lease. Price $3,750. Stock optional. U. L., 140, Journal-Constitution.

AUTO MACHINE SHOP—Complete engine rebuilding tools and machinery. For information write M. R., 348, Journal-Constitution.

BOOKKEEPING, collections and credit information, business in thriving city near Atlanta. Call Mr. Horton, BElmont 1465.

WILL form partnership with an experienced dietitian and develop a high-class tearoom. E. H., 155, Journal-Constitution.

BARBECUE Drive-In. New. For sale or lease. Hwy. 78. P. O. Box 242, Lithia Springs, Ga. Ph. Austell 9169.

10 PEANUT machines on location, $125. CRescent 5629 all day Sunday and after 6 p.m. weekdays.

FOR SALE—Restaurant, good location, seats 75-80. Call owner. CR 5667.

TEA ROOM, 1st-class money-maker, living quarters, $2,500 down. AL. 2210.

CHOICE BUSINESS opportunities, Chas. Ford, 87 Walton St., NW.

GROC. and market $750 wkly. $5,000 total price. AL. 0969; VE. 1354.

SMALL d'town cafe, beer. Good pfts. $1,000 cash handles. LA. 6997.

GROCERY store for sale or lease, all cash business. ALpine 9119.

GRILL, beer, Northside. 400 cases per month. AL. 2210.

BEN SCOTT Mineral Wells for lease. Austell 2880.

Business Opp. Wanted 71

TO SELL QUICK, CALL ATLANTA BUS. BKRS., MA. 9336 CR. 5852, 404 Cham. Commerce Bldg.

Money to Loan 72

COMPARE!
Bank Loans Cost Less

Cash Received	Cost
76.76	$3.02
$153.57	$6.05

Southern Savings Bank
6 Pryor St., SW LA. 8681

EMERGENCY LOANS
$50 to $2,500
WE SPECIALIZE IN QUICK SIGNATURE LOANS
Local Loan & Thrift Co.
"To Be Sure—See Local"
72 Forsyth St., NW AL. 7631

LOANS $25 TO $1,000
Beneficial Finance Co.
94 Plaza Way, SW AL. 4507

PERSONAL LOANS
Community Loan & Invest. Corp.
4 Conveniently Located Offices
TELEPHONE WA. 2046

LOANS UP TO $2,000
Mutual Finance & Accept. Corp.
12 Auburn Ave., NE
Telephone: CY. 0422

LOANS $50 TO $200
G. A. C. Finance Corp.
948 Gordon St., SW AM. 4572

LOANS—$50 TO $1,500
SIGNATURE LOAN & THRIFT CO.
603 Ashby St., S. W. RA. 2161

LOANS $50 TO $2,000
GENERAL ACCEPTANCE CORP.
520 W. Peachtree St. EL. 7501

CERTIFIED FINANCE CO.
593 Spring St., SW EM. 1645
118 Atlanta Ave. EV. 8886

LOANS for every need. United Finance, 414 Williams St., NW. LA. 4751

FOR MONEY IMMEDIATELY CALL LA. 6661 HOME CREDIT CO.

EMPLOYES LOAN & THRIFT
35 MARIETTA ST., NW. WA. 5169

COLUMBIA LOAN CO
23 Auburn Ave. LA. 6655

DELTA LOAN CORP
332 Whitehall AL. 0295

CHAS R. HARTSFIELD, INC.
61 Poplar St. LA. 8046

UNIVERSAL AUTO FINANCE CO.
97 Spring St. LA. 0681

QUICK auto loans: front door parking at Midland Finance, 337 W. P'tree

FIRST FINANCE & THRIFT CORP.
8 Pryor St. CY. 1557

ECONOMY FINANCE CO.
1035 P'tree St. VE. 2239

QUICK LOANS, WA. 2756, SOU. DISCOUNT CO., 220 Healey Bldg.

GET CASH QUICKLY with a AAA LOAN BY PHONE. VE. 6692.

Financial Service 74

GET out of debt without borrowing. FINANCIAL ADJUSTORS, AL. 1618.

Loans on Real Estate 75

FREE ESTIMATES ON HOME LOANS

BORROW to buy new home, remodel old home or consolidate debts. Quick action on home or business property. No brokerage fees. Competitive rates. Inquire about GI loans.

STANDARD FEDERAL
Savings & Loan Association, Grant Bldg., 48 Broad St., NW. MA. 6619.

FIRST & SECOND MORTGAGE LOANS QUICKLY APPROVED
WE ALSO BUY NOTES
EMPIRE REALTY & MTG. CO.
354 PEACHTREE MA. 6000

CASH QUICK

I WILL BUY YOUR 2ND AND 1ST MORTGAGE REAL ESTATE NOTES. MR. PEEVY, CH. 1225.

QUICK APPROVAL

FOR REFINANCING LOANS CALL MR. LEVY NOW! EL. 6741

$500 TO $3,000 to repair, remodel, or add to your home. Small monthly payments, low interest rates. No delay. DE. 1387.

1ST mortgage loans. Radius 100 mi. Atlanta. Quick action. Wilbanks, 301 Rhodes Bldg., AL. 4852, CY. 6368.

READY funds on approved loans. 2nd mortgage notes bought. Geo. A. Campbell, MA. 6938.

GI, FHA and conventional financing. W. B. LEEDY & CO. CY. 7758

LET US make your loan. Prompt action. C. G. Aycock Rl. Co. WA. 2114.

2ND mortgages promptly purchased. Geo. Northen, 329 Grant Bl. LA. 5486.

Tharpe & Brooks Co.

LIVESTOCK-POULTRY—

Livestock

STOCKER CATTLE

WE HAVE orders for an unlimited number of stocker steers, heifers and stocker cows to go East. The demand for all kinds dairy cattle, butcher and stock cattle is good. Bring us what you have to sell. Sale date Tuesday and Thursday of each week.
Ragsdale-McClure Commission Co.
66 Brady Avenue EL. 8858-9
Atlanta, Ga.

CATTLE SALES

THE best place to buy or sell your cattle. Sales every Tues. and Thurs. 12 noon. A square deal to everybody.
HASTY AUCTION CO.
57 BRADY AVE., NW VE. 1184

12 HEAD of Hereford cows and calves and 2 Hereford bulls, 13 mixed cows and calfs. See at my farm. Mt. Zion Rd., Jonesboro, or call C. A. Huff, Jonesboro, Ga. 4879.

QUARTER horse, seven years old. See Marvin Cato, Whispering Pines Riding Stable, 2100 Stanton Rd. Saturday or Sunday.

LUSH grazing grass and clover pasturage. Near Atlanta. Cows $3, ponies and horses $5 month. Lawrenceville 2918.

13 HOGS, from 100 to 125 lbs., for sale at $20 each. Hightower Service Station, Glenwood Road, Decatur.

MEXICAN burros, Rancho del Prado, 2735 Bouldercrest Dr., SE, DI. 8254. Mailing address Rte. 1, Conley, Ga.

BLACK Poland China pigs. Best of stock, 8 weeks old. $12 each. DIxie 9186, DIxie 1677.

HEREFORDS, purebred stockers, steers and heifers. Phone 6114, Roswell.

FINE fresh Jersey cow. First calf. Easy to milk. EVergreen 2821.

ONE ram, five ewes and five lambs. All for $100. DEarborn 7727.

SADDLE HORSE FOR SALE. AMherst 3308

WANTED—Small pony mares. Priced right. DIxie 9090.

Dogs and Puppies

GERMAN SHEPHERDS

BEAUTIFUL show and pet stock. King's Creek Kennels, EV. 3411. "Home of the 1949 United States Grand Victrix."

COCKER pups, AKC reg. Males and females. Red and white parti-color, Buff, Black. Also white and red parti-color AKC at stud. Contact Cecil Norris, Forsyth, Ga. Phone 7145.

23 PUPS—Pointers, Setters, Beagles, Black and tan. 10 TRAINED DOGS. All thoroughbred. Dog boarding $10 mo. Joe Wise, Ph. 5172, Palmetto, Ga.

IRISH SETTER

FEMALE, 6 months old, $25. EXchange 2666.

CHIHUAHUAS—AKC reg., tiny show type puppies, grown females. Phone 264-R, Mrs. Hoke Forrester, Canton, Ga.

REGISTERED cocker pups for people who want the best. Also stud service and boarders. RAymond 4992.

PEKINGESE PUPS
TOY TYPE — MA. 8771.

COLLIE PUPPIES
EV. 0343

CHIHUAHUA puppies for sale, all colors, AKC registered. Tiny show dogs. FAirfax 3127.

Dogs and Puppies

WEIMARANER puppies. AKC registered, above average pups. Reasonable. CAlhoun 5991.

CHIHUAHUA puppies, AKC. Make lovely mother's Day gifts. 485 Peeples St., Southwest.

GERMAN shepherd pups. Reg. Several ages. 2186 Jonesboro Rd., AL. 2623, DI. 6981.

DACHSHUNDS (3), brown males. AKC registered, 9 weeks old, $35. AMherst 1185.

AT STUD — Weimaraner Henikas Prince Rudolf, AKC registered. FAirfax 2969.

BOARDING bird dogs, only expert care. J. K. Shipp, Dallas, Ga. Phone 6677.

PAIR English setters, high breed, six months old. Both pups, $65. 8-2295 Marietta.

NICE pets for adoption. Atlanta Humane Society, 911 Howell Mill Rd.

POODLE puppies, black miniature, registered, wormed and shots. 47-9748.

BEAUTIFUL male collie, tri-color, AKC, 5 months, $65. VErnon 9987.

PEKINGESE puppies, all colors. 817 Virginia Ave., NE. ELgin 5740.

MIXED collie puppies, only $10. 3121 Maple Drive, Northeast.

CHIHUAHUA puppies, AKC, stud service, 485 Peeples St., SW.

REGISTERED COCKER SPANIEL PUPS. 502 Ethel St., NW.

BOXER puppies, AKC registered. $25 to $35. FAirfax 3348.

REGISTERED fawn boxer puppies, $25 and up. MAin 9491.

DACHSHUND puppy, registered, red male. CHerokee 9621.

FAWN male boxer, AKC; 2 years. Sell or trade. 47-9531.

TWO Boston pups, six weeks old. AKC. RAymond 7398.

Cats, Kittens, Pets, Game

LEO'S PARAKEET FARM

RARE and normal parakeets, canaries, cages and supplies. Birds boarded. We deliver. 123 E. Princeton Ave., College Park. CAlhoun 3664.

GUARANTEED Parakeets, beautiful parrots, Mynahs, Canaries, cages, seeds. 2764 Gordon Rd., SW. AM. 4902.

KITTENS, 3 months old, give away. Weekdays after 5:30, 278 Church Street, Smyrna.

PARAKEETS — Fully guaranteed. Rares and normals, cages, feed. EVergreen 2855.

MONKEYS, parrots, birds, pheasants, racoons, doves, bantams, pigeons, rabbits. CH. 1777.

REGISTERED Boston bulls, boxers, Dalmatian, collie and beagles. 2956 Buford Hwy.

PARAKEETS, fully guaranteed, rare and normals, cages, feeds. BElmont 2262.

SPECIAL on rare, colorful singing canaries. Bird House, 894 W. P'tree.

BUY, SELL, TRADE. Pets all kind. 2956 Buford Highway, CHerokee 1777.

PET deodorized skunk. "Cute as can be." Reasonable. EMerson 2031.

Rabbits

WANTED, rabbits over 4 pounds, guinea pigs for sale. RAymond 7939.

MISCELLANEOUS—

For Sale—Miscellaneous 82

FLASH
LAWN & GARDEN
1862 Buford Highway
One Block From Piedmont

SAYS THANKS to the wonderful response of our used equipment sale of last week. This week again giant values such as:
16-in. and 18-in. rotary mowers $20
Snapper tiller like new $95
5-hp. Jacobson Lawn Queen .. $175
2 used 6-hp. 25-in. Snappin Turtles like new, fully guaranteed $225
Complete line of Reef mowers, any size .... $15 to $45
WE CARRY anything in the lawn and garden line, you name it, we have it. Courteous salesmen to make demonstrations anytime, anywhere. Also the most complete repair shop anywhere in the city of Atlanta.
WE FIX anything and carry parts for all machines. Open until 8 p.m.

BOX CAMERA SALE

SAMPLE KODAK and ANSCO box and flash-type cameras, display or discontinued models. All new, perfect working order.
FROM $1.50 TO $5.00
Come In and Browse Around!
Use Our Free Parking Lot
Courtland St. Entrance
ISENGOR
529 Peachtree St., AT. 4422

Brand New Plumbing
SHOWER CABINETS $36.95
New Sinks from 13.95
Sink with cabinet, faucets and strainer (all new) 34.95
New Toilet Sets, Guaranteed .. 17.95
New Bath Sets, 3-pc. with trim 84.85
Soil pipe, water pipe and fittings
BUILDERS HDW. CO.
172 Decatur St. MA. 9814
Across From Atlanta Police Station

Sewing Machine Sale
New Necchi zig-zag port., reg. $249, special $189.50
New Console, elec. mach. $49
Used rotary port. elect. $15
Used treadle machine $10
100 other bargains—Easy terms.
Ashby Sewing Mach. Co.
107 Broad St., SW MA. 7148

10 Air Conditioners

1 HP MATHES room air conditioners. Cork blonde cabs., $199.95. Save up to $125 by buying now. Other units to fit your requirements. Call Stan Field or Al Schofield, CY. 3011.

Glidden White Paint, $3.45 gal.
90-Lb. Roofing $2.85, Shingles $5.95
Linseed Oil $1.87 Gal. Doors $3 up
Windows $5 pr. Water Heaters $25 ea.
JACOBS SALES CO.
45 Decatur St. WAlnut 2876

Gas Hot Water Heaters
$1 GALLON
50-FOOT WATER HOSE, $2.49.
GUARANTEED.
DIX-MIXTURE HARDWARE CO.
815 MARIETTA, NW AT. 4052

4x5 SPEED GRAPHIC Pacemaker, 5x7 Elwood enlarger, complete accessories. Late model Lewt and Electrolux vacuum cleaners, complete. 2 Toastmaster toasters. 24-in. girl's Schwinn bicycle. All in excellent cond., offered at sacrifice. CA. 7833.

JUST ARRIVED, CARLOAD, wall base, broom and sink cabs., also stainless steel sinks, ½ price; water htrs., $49 up; glass-lined, $82; bath sets, $117. Used sinks, tubs, lavs. cheap. We buy used plbg. Superior Plbg., 550 P'mont, VE. 1689.

SPECIAL—Perfects in floor and wall tile. Linoleum tile 9x9, 8c per tile. Armstrong Asphalt tile 9x9, 5c per tile. Armstrong Vinyl plastic tile 9x9, 15c per tile. Plastic wall tile 4¼x4¼, 4c per tile. Crescent Paint Co., 80 Decatur St. MA.4544.

BOAT PLYWOOD—14, 16-ft. lengths
PLYWOOD — ALL KINDS
WILLINGHAM LUMBER CO.
2114 Piedmont Rd. VE. 5357

ATTIC FANS
OFF-SEASON PRICES
HOLLIS, DLR. EL. 0976

SCOTTSMAN automatic ice machine. Makes crushed ice, 350 pounds each 24 hours. Sells for $944, $695 installed. Call Steele, CAlhoun 7087.

USED window air-conditioner, wet type, $50. Also left-over building material and red roofing tile. Bargain. 1375 Northside Drive.

THREE GRANDFATHER mantel clocks, run, keep perfect time. Will sell or trade for anything of like value. EMerson 4887.

DAVID BRADLEY trailer, hand concrete mixer, 240 concrete blocks, 18 sheets of used corregated metals. DEarborn 6293.

'47 PONTIAC, Johnson motor, tools, fishing tackle, guns, fans. Spray outfit. All kinds of items. $600. Moving. CHerokee 5438.

CASH registers bought, sold, re'p'd. Add. machines, new and used. H. B. Nash, Inc., 90 S. Pryor, MA. 1742.

FOLDING stairway, $15; dress form, adjustable, $7; L. C. Smith super-speed typewriter, $60. AMherst 5511.

RESTAURANT equipment, all kinds. Fixture Sales Co. New location, 321 Edgewood Ave., SE. WA. 2469.

LAWN MOWER, West line rotary, 19-inch blade. Good condition. $55. WAlnut 3404; CAlhoun 0106.

BABY carriage, walker, stroller, bathinette, scales. All $50, or sell separately. EVergreen 6559.

GOULD deep-well pump and large storage tank. Available immediately. RA. 3682, RA. 7931.

TWO Cook deep well water pumps, $50 and $75. Good condition. DIxie 9186, DIxie 1677.

ROLLE-FLEX camera with strob unit filters, light meter, tripod. $225. RAymond 1854.

ELECTRIC adding machine, automatic Rolleiflex. Both like new. FRanklin 3865.

12-ROOM frame school building, ceiled with flooring. $850. Knight. CAlhoun 9812.

NEW A grade electric hot water heaters, $50. Trader Ralph's, Duluth, Georgia.

NEW USED fixtures, Hotel & Rest. Supply Co., 382 W. P'tree, WA. 7451.

CHEAP, CHEAP, CHEAP—New aluminum awnings. FA. 0719, FA. 0352.

USED WASHERS, $19.95 Up.
ECONOMY AUTO STORES, INC.

PRES. creosoted fence posts. Country Exchange, FA. 8757.

SHEET ROCK 5C SQ. FT. RAILROAD SALVAGE, LA. 9468.

SEWING mach. repaired, $1.59 plus parts. Also sold. MA. 9397.

HORNE DESK & FIXTURE CO. 57 PRYOR ST.

GARAGE door, Stanley swing-up, like new. FRanklin 4734.

B&L MICROSCOPE, 3-speed fan and sheets. EVergreen 0359.

2-WHEEL utility trailer with hitch and lights. $40. 45-9348.

FLOOR TILE, contractors close out, 3c up. LA. 2835.

CLEAN CINDERS, 612 North Ave., NW. MAin 1107.

2-WHEEL steel bed trailer. RAymond 3928.

Household Goods 83

3 COMPLETE ROOMS OF NEW FURNITURE
Easy Terms, $359, Easy Terms
12-PC. living room group
7-PC. bedroom suite
5-PC. dinette with 16-pc. dish set
SAVE $100
Lawrence Furniture
85 WHITEHALL ST.
CY. 4671

KITCHEN CABINETS PAY LESS AT FACTORY STORE
Plastic Tops, Sink, Wall and Base
FACTORY SECONDS
Daily, 9-5—Sat. 9-2
DEL-MAR CABINET CO.
976 W. P'tree St., NE EM. 2432

MOVING TO FLORIDA — Must sacrifice solid mahogany twin bed suite, the best nearly new springs and mattresses and a custom-built twin bed, mahogany breakfront, two commodes, three large rugs, antique table, mirrors, lamps, miscellaneous items. This is all quality furniture. May be seen at 2338 Adina Drive, Northeast. CHerokee 3895. John Simpson.

TELEVISION $60. Dining Room Suite $160. Speed Queen Washer $90. Bedroom Suite $60. Bendix Gas range $39. Refrigerator $80. Bed, Springs and Mattress $35—40% to 50% discount on some new furniture—Easy terms.
Atlanta Furniture Co.
152 Whitehall St., SW. WAlnut 9295

LIVING ROOM FURN.

4 NATIONALLY advertised 2-piece living room suites, top grade covers. $189.95; 30% off for cash.
HOWARDS FURN. CO.
717 Marietta St. WA. 9652

½ Off—New Furniture

STOVES, chrome dinettes, lamps, government surplus mirrors, beds, chests, bargain prices. CY. 8651. Modern Furn. Co., 208 Whitehall St.

REAL BARGAINS
ELECTRIC refrigerators, washers, ranges. Some crate-damaged, some used. All reconditioned, guaranteed. Low prices, terms. GEORGIA POWER'S warehouse, 211 Decatur St.

USED Frig, elec. range, like new $129.95
EUBANKS APPL.
112 N. E. Pt. St., E. Pt., CA. 8824

SALE
FLOOR samples, ranges, washers, air cond., dryer, freezers, etc.
GRICE'S, INC.
109 Walton St., NW LA. 1238

DINETTES, BEDRM., LIVING RM. FURN. CHEAP FOR CASH AT FACTORY SHOWROOMS
MEIER MANUFACTURING CORP.
4939 LAWRENCEVILLE HWY.

USED Coldspot refrig., 8-ft. $79.95. Frigidaire Auto. washer, $99.95. Wringer type washers, all makes, $19.95 up. Free delivery. Maytag Sales & Serv., RA. 4192.

REFRIGERATOR, 8-cubic-foot gas, perfect condition. $45. Philco 21-inch television, full-length doors, new picture tube. Cost $550, sacrifice $175. EVergreen 0176.

MUST sell this weekend!!! Green couch and chair, tables, lamps, pictures, 8-ft. match stick blinds. Come see and make offer. 1828 Dodson Dr., SW. AM. 2627.

SINGLE BEDS, mattress and springs, $30; walnut bedroom suite, $125; long solid-mahogany table, $15; dining serving table, $12. CRescent 1196.

GOVERNMENT surplus plate mirrors, twin beds, mattresses, used refrigerators, piano bargains. A. C. White Furn. Co., MA. 1858.

BEAUTIFUL maple four-poster bed; chest, desk, night stand, mirror and two chairs, and Beautyrest mattress. All for $225. VErnon 2566.

FRIGIDAIRE 6-foot, 2 years old, $100; good old bedroom set, inner-spring mattress, excellent condition, $50. ALpine 3662.

HAMILTON BEACH vacuum cleaner and attachments, good condition, $25; Sunbeam Mixmaster, $10. RAymond 8650.

BENDIX automatic, 2½ yrs. old. See any time. 2481-B Skyland Rd., left off Clairmont Rd., past Buford Highway.

FOUR-PIECE bedroom set, tea cart, occasional chair, upholstered chair, 3 porch chairs, cocktail table. VErnon 1035.

New Furniture—½ Off
Podhouser Co., 227 10th at Piedmont

NEW round-bobbin console sewing mach. Backward and forward stitch. Darn-a-mat. Bargain. EX. 3250. Dir.

FRIGIDAIRE elec. range, yellow, floor model. Bargain. Fite Appliance Co., 259 Ponce de Leon. EL. 8245.

REBUILT TVs. $10 down; $2 week. Used refrig. and washers. $5 down. Bob Shelley, 262 P'tree, CY. 6311.

SOFAS, furniture, appliances, carpets. Save most for cash. Open stock. LA 2606. Bill Bostwick, 47-4[illegible].

SOFA BEDS—$49.95
E. Lake Furn., 2460 Memorial Dr.

SOFA, coffee table, end table, lamps, cabinet radio, drapes with cornice boards. 90 East Lake Drive, SE.

LOWEST prices in furniture and appl.
DOGWOOD FURN. STORES
236-238 Mitchell St., SW. AL. 8592

KENMORE Super de luxe electric range, automatic controls, perfect condition. $75. CRescent 8139.

ELECTRIC Domestic sewing machine with attachments, mahogany cabinet, $150. EMerson 1797.

SEVEN-CUBIC Frigidaire refrigerator, good condition. $65. 218 Main Street, Clarkston 43-6414.

BEDROOM suite, washing machine, miscellaneous. Saturday. 761 Edgewood Avenue, Northeast.

11-CUBIC-FOOT refrigerator, 50-pound deep freeze compartment. 1953 model. MAin 7503.

FRIGIDAIRE, 6-ft. Looks good, perfect condition. $50. 1041 Dyson Drive, NE. EVergreen 2279.

MAYTAG automatic washer. Excellent condition. Private party. $100. EXchange 7790.

BUY GE or Maytag automatic now. LA. 1393 for home dem. Lakewood Appliance Co.

DARK WALNUT breakfront secretary. Good condition. CRescent 2560 after 5.

2 BABY beds and mattresses, $10 each; adult bicycle, $15. VErnon 8395.

REFRIGERATOR — Porcelain-top table and cabinet, vanity, etc. DI. 7552.

UNIVERSAL de luxe automatic ironer, practically new. $90. EXchange 4563.

7-FOOT Westinghouse refrigerator. Excellent condition. $65. BElmont 1353.

10 FT. G. E. REF. $125
Kimbough Furn. Mart, WA 9250

WIZARD, fully automatic washer. Good condition. $75. RAymond 6302.

WE BUY, sell and exchange furniture. Comfort Furniture. WA 7789.

O'KEEFE and Merritt gas range, used 8 months. $65. RAymond 8361.

9x9 ARMSTRONG asphalt tile, 6c ea. Gate City Furniture, 163 Whitehall.

DROP-LEAF table, 4 chairs; 9x12 floral rug; side chair. AMherst 6525.

VACUUM cleaner. Cost over $100; sacrifice $30. Like new. CR. 1370.

ROPER gas stove, $25. Studio couch, $15. Good condition. FRanklin 1907.

NEW furniture, slightly damaged. 50% off. Rear 372 Lee St., SW.

THE RUG SHOP
140 Mitchell St., SW. MA. 8584

9x12 LINOLEUM, $3.98; 6x4, $2. Cooper Furn., 171 Wh'l, MA. 0440.

WESTINGHOUSE roaster, $12; window fan, $19. P'tree Furn., VE. 2537.

EASY terms, low as $1.00 week. Southern Furniture, 165 Whitehall.

WRINGER-TYPE washing machine. Good condition. $35. FAirfax 5883.

SACRIFICING, 5-room furnishings. Must sell by 5th. BElmont 5816.

NINE-PIECE Duncan Phyfe dining room suite, $75. DEarborn 7724.

SACRIFICE — 4-piece bedroom suite, good condition. Phone DIxie 7919.

NORGE refrigerator, self-defrosting model, new unit. $90. 47-9972.

MOVING, must sell Universal gas range, like new. BElmont 5128.

Gas Stoves, Apt. Size, $25 Ea.
Adams Furn., MA. 9417

RENT WASHER OR TV LA. 1393
LAKEWOOD APPLIANCE CO.

6-FOOT Coldspot refrigerator. Good condition. $45. CRescent 5080.

9-PIECE walnut dining room suite, excellent condition. EV. 4968.

BENDIX 1946 model, $40. Stored for 4 months. VErnon 6197.

MAHOGANY breakfront, perfect condition. $150. DEarborn 6429.

LIVING ROOM, bedroom furniture. Power mower. CYpress 6775.

2 BABY BEDS, carriage, playpen. Portable dishwasher. 47-3673.

WASHING machine. Easy Spindryer, like new. $65. ELgin 4600.

USED furn. and appl. Bargains. East Atl. Furn. Co., DI. 3551.

9x12 RUG, 8x10 RUG.
VE. 3212

SEE your Western Auto for top quality Wizard appliances.

BRAND-NEW collapsible baby carriage. CHerokee 4731.

USED refrigerators, stoves, TVs, $10 and up. EL. 7276.

Diamonds and Jewelry 84

PIN-NECKLACE, 4½ cts. blue-white round, baguette and marquise diamonds. Platinum. Value $1,700; our price $995

B17979 — LADY'S 1-CT. CLUSTER RING. 9 blue-white diamonds. 14K white gold. Valued $450.
SPECIAL $245

9915 — ½-CT. UNMOUNTED DIAMOND. Valued $270. SALE $145

TO OUT-OF-TOWN BUYERS
WE WILL send any diamond to your banker or express office for inspection. Send for free illustrated catalogue.
CITIZENS JEWELRY CO.
195 MITCHELL ST., SW.
CYpress 8261

EXQUISITE diamond and sapphire wrist watch from Black, Starr and Gorham, N. Y. C. Perfect condition. Original price $750, sell $300. Call CHerokee 3574.

Diamonds and Jewelry 84

QUALITY diamonds for less. Jefferson's, 8 Auburn Ave., WA. 4786

Antiques 86

LARGE antique oak dining table, buffet, 6 chairs. Reasonable. ATwood 8570.

2 CHESTS drawers, cherry table, spool bed, twin. DEarborn 0737.

WALNUT corner cupboard and bric-a-brac. DIxie 8786.

Radio, TV Sales & Service 88

TV CALLS—$1.50
Any Time, Day or Night
FACTORY-TRAINED and supervised servicemen. All work and parts guaranteed 3 months.
BE. 6331

TV CALLS $1.50
REPAIRS FULLY GUARANTEED
A TO Z TV SERVICE
DE. 5154; EV. 3815
MA. 5592
ANY TIME ANYWHERE

MAGNAVOX HI-FI
3-SPEED phono. console, 4 loud spkrs. Beautiful mahog. cabinet. GE cartridge. Special $175.
CHEROKEE TELEVISION CO.
3180 Roswell Rd., NW CH. 6814

DAY-NITE TV SERVICE
RA. 0342
NITE, SUNDAY OUR SPECIALTY

TV Service Calls $1.50
Day & Night—AM. 6433

TV SERVICE—RA. 6616
SYLVAN HILLS, East Point, West End, Cascade, College Park, Grant Park. Service charge $1.50.

TELEVISIONS — 10-inch, $25; 12½-inch, $35; 16-inch, $50. Good condition. Dir. AMherst 8026.

RELIABLE TV REPAIRS
MAULDIN RADIO AT. 2717

TELEVISION, 17-inch, $70; radio-phonograph console, $35. VE. 6455.

TV SALES AND SERVICE, 9 TO 9. BUCKHEAD TV, EX. 6471.

Musical Merchandise 90

DAVISON'S PIANO SPECIALS
FLOOR model Mason & Hamlin Grand, new. "Save" $800
NEW console, slightly scratched in shipping. "Save" $100
1955 model Spinet $504
TRADE ins—small, medium, large practice pianos, $169, $195, $295 up.
Terms to Suit Buyers

YOUR PERSONAL INVITATION to see and hear the most revolutionary development in organ music in recent years. HAMMOND'S NEW "TOUCH RESPONSE" percussion control.
CABLE PIANO CO.
235 Peachtree St., NE WA. 1041

BRAND-NAME uprights, factory renewed. Free bench and delivery. $165 and up, $10 down delivers. Low easy terms.
BASKETT PIANO CO.
83 Alabama St., S.W. CY. 7746

(2) CONSOLES returned from rental. 25% discount. New guarantee.
LANIER PIANO CO.
628 LEE ST., SW FR. 4681-2-3

PIANO — Blond spinet Fischer, 3 yrs. old. See any time. 2481-B Skyland Rd., left off Clairmont Rd., past Buford Highway.

PIANOS, $50 up. Plenty to choose from. Special prices to dealers. Ace Furn. Co., 391 Marietta St. CY. 5385.

OLD-FASHIONED Reed organ, walnut case, refinished and rebuilt. EVergreen 9327.

UPRIGHT and grand piano for sale or storage. Must be moved by Sat. Call CR. 6066.

NEW AND USED PIANOS
ALVERSON PIANO CO., EV. 3651

$10 DOWN delivers guaranteed piano. Sterchi's, 116 Whitehall, MA. 3100.

UPRIGHT PIANO used, $50. Good condition. DIxie 9936.

Machinery and Tools 91

GOOD USED lumber, $60 per thousand; used doors, $5 and $6; steel I beams and H columns, 5c per lb.; outside white paint, guaranteed, $3.95 per gal.; inside paint, all colors, $4.50 per gal.
CONTINENTAL WRECKING CORP.
2745 BANKHEAD HWY.

PARAGON reproducing machine, 44". Asking price, $125. White Target Tool & Die Co., 706 S. Patterson, Valdosta, Ga.

ONE set of ladder jacks, one 32-inch siding cutter; one Brostrom trancet level. RAymond 3928.

CRAFTSMAN, best 8-inch saw with accessories. Cost $90, sell $60. EXchange 2552.

Building Materials 92

HEY!!! LOOK HERE!!! SPECIAL PRICES
45 And 90-lb. roll roofing.
New doors, all sizes.
Also good supply of framing long lengths, sheeting.
Used doors and window units complete.
COME BY AND SEE THESE BARGAINS.
HUDGIN'S YARD
CY. 2791 642 North Ave., NW

SAVE MONEY. Buy your lumber, flooring, doors, windows, etc., from:
WILLINGHAM LUMBER CO.
2114 Piedmont Rd., NE VE. 5357

NEW and used building materials and plumbing supplies. ABC Wrecking Co. 465 Glenn St., SW LA. 8848

ONE-STORY school building, 12 large classrooms, ceiled with flooring, $850. Knight, CAlhoun 9812.

GOOD used lumber, $22.50 per thousand. ATwood 9819. Barwick Wrecking Co.

SHEET ROCK AND USED STEEL SASH, 612 North Ave., NW, MA. 1107.

NO. 1 OLD BRICK, $45 thousand. Quick delivery. CH. 6954.

Farm Equipment, Supplies 93

TRACTOR SALE

GUARANTEED lower prices and far better trades, terms and service. See us before you buy, sell or trade a tractor.
Quality Farm Supply Co.
100 Hunter St., SE CY. 5005

SOMETHING NEW

HENRY BACKHOES, front end loaders, Everett trenchers. See them in operation at:
HILL & YANCEY, INC.
1304 Bankhead, NW BE. 4457

TRACTORS—Used Fords, Loaders and Trench Hogg. Better trades and easiest terms. Available on 9 models new Fords.
SHERMER TRACTOR CO.
"Your Ford Tractor Dealer"
3434 East Ponce de Leon EV. 4557

LAYING cages — 168 late-model Pockman, complete. $1 per cage. See in late afternoon. J. K. Beaty, 4443 Flat Shoals Rd., Rte. 1, Decatur, Ga.

IRRIGATION equipment. Corley Sales & Service, Duluth, Pho. 3961

GARDEN tractor, 2½ or 5-horsepower. Reasonable. ATwood 4753.

Off. Eqpt., Typewrits., Supls. 97

NEW typewriters for rent, $5 per month. Also new adding machines for rent, regular prices. R. C. Allen Business Machines, Inc., 686 Spring St., NW. EL. 4449.

FACTORY rebuilt IBM elect. typewriter, like new. All makes new and used office machines. Bargains. Adams Sales & Serv., EV. 6071.

TYPEWRITERS — Remington, $55; Woodstock, $37.50; Underwood, $32.50. Reconditioned. FAirfax 1497.

TYPEWRITERS repaired and rented. Luke Typewriter Co., 120 Forsyth St., SW. LA. 1396.

A. B. DICK MIMEOGRAPHS, NEW & REBUILT 318 P'TREE WA 1608.

SMITH-CORONA sterling portable. Excellent condition. EVergreen 0359.

Wanted to Buy 101

WE PAY highest cash prices in town for good, clean, used furniture, late-model electric refrigerators and gas ranges. No amount too large. BASS FURNITURE CO. MA 5123

WE PAY the highest cash prices for used restaurant equipment, office furniture and store fixtures.
ATLANTA FIXTURE & SALES
104 Pryor St., SW MA. 2224

HIGHEST prices for used store, office, restaurant equipment. Murry Fixture Co., 62 Ala. St., SW, LA. 7280.

INDIVIDUAL wants good used bedroom, livingroom and kitchen furniture. Phone 43-7832.

SPOT CASH for TVs, refs., stoves, washers, furn. B'head Furn. EL. 8510.

TOP PRICES for furn., refs., washers, TVs, ranges, Payne's, AL. 1680.

QUICK CASH—Refrigerators, stoves, TVs. EL. 7276; nights, BE. 5057.

PAY CASH for spinet or small upright. Agt., CY. 5383, DE. 5861.

WILL BUY old brick walls or buildings to wreck. CHerokee 6954.

PARTY NEEDS SMALL PIANO, GAS STOVE. AGT. AT. 1074.

WANT to buy good used furniture, refrigs. and stoves. LA. 1872.

BASEMENT to attic buying. Dir. Furn., odds, ends. WA. 4342.

CASH for your furniture. Whitney Furniture Co., ALpine 9991.

WANTED—Old furnaces, scrap iron and metal. MAin 9900.

GOOD used cement blocks. ATwood 9819.

Moving and Storage 102

FLANIGAN—The Moving Man, Inc. (Formerly Clark's Transfer Service, Inc.) Complete fleet of moving vans, experienced workmen. First-class warehouse facilities for storing furniture. Long-distance moving to all points. Free estimates. LAmar 7576.

LOADS—Part loads to, from Fla., Chicago, New York and New Orleans. April 10 to May 1. WA. 1412-13. Consolidated Van & Storage.

ROOMS AND BOARD—

Boarders Wanted 103

WANT A HOME

AWAY from home with congenial boys and girls? Single rm. boy or girl; also vacancy young man in twin bedroom. Semipri. baths. Telev. Excellent food. 4 doors W. P'tree. 33 11th. EL. 2378 or EL. 5210.

Boarders Wanted 103

DRUID HILLS—Vacancies for business people. Ladies; large room with foam rubber mattresses, huge closet and connecting with spacious semi-private bath. Gentleman; Single or private entrance and semi-private bath. Excellent food. 1744 Ponce de Leon. CRescent 6183.

CRESCENT Guest House, Peachtree-Eleventh, conv. to everything. Delicious home-cooked meals. Business people. Couples $10.50 up. Lobby television. Also singles. EM. 2862.

1485 PEACHTREE ST.
Ladies, Men AT. 2080

151 FIFTEENTH STREET, NE—Young business people. Lovely double room, 2 closets, semi-private bath. Excellent meals. EMerson 6183.

1492 P. DE LEON—Lovely large room, private bath, 2 extra large closets, mirror door. Business girls only. Reasonable. Refs. DE. 0822.

1255 PONCE DE LEON, Northeast—Attractive room, two ladies, couple or men, private bath. Also vacancies to share. DEarborn 9394.

LITTLE 5 POINTS—Gentlemen, deliciously prepared family-style meals. Convenient to business section. $11.50 week and up. MAin 7582.

33 MADDOX DRIVE, Northeast—Bus at door. Delicious home-cooked meals served family style. Business people, couple. VErnon 6706.

TENTH STREET SECTION, between Peachtrees. Vacancy, refined home, young business girl. Private bath. ATwood 5435.

819 JUNIPER — Single or double room. Private bath. Also roommate young man. Meals optional. EM. 4194.

828 PONCE DE LEON PL., NE—(Near Sears)—Home-cooked meals. Reasonable. Gentlemen. EMerson 6539.

1467 PEACHTREE, N E.
VACANCIES, bus. people. EL. 8966.

1170 PEACHTREE
SINGLES, DOUBLES AT. 0671

PIEDMONT AVENUE—Ladies and gentlemen, private and semi-private. AT. 3100, VE. 1212, AT. 9375.

1267 PEACHTREE — Nice vacancies for boys and girls. Meals, 7 days. ELgin 9031; VErnon 0588.

54 THE PRADO, Northeast — Large single room. Also terrace room. 2 boys; shower. EM. 3155.

226 14TH—Vacancy, two young men. Beautyrest mattresses. Excellent meals. EL. 7196.

ELDERLY LADIES, delightful surroundings. Emory section. Delicious meals. EV. 4540.

GENTLEMEN—Good Northeast location. 2 meals daily. Reasonable. DEarborn 7463.

VACANCIES, BEST HOME COOKING, IDEAL LOCATION. EVERGREEN 1547.

1156 ST. AUGUSTINE PL., NE—Vacancies, 1 man, also 1 young lady. ATwood 4584.

VACANCIES, business girls. Private and connecting baths. Northeast. VErnon 5116.

WEST END — Gentlemen. Delicious meals, 7 days. TV for guests. AMherst 2027.

BOARDING elderlies. Private home, first floor, on transportation. EVergreen 0126.

893 PEACHTREE — Vacancies for boys and girls. $11.50 week. VErnon 9303.

34 PEACHTREE CIRCLE — Roommate, young lady. Good meals. ELgin 6977.

DRUID HILLS — Young ladies, attractive home, excellent meals. VErnon 3696.

WEST END — Delicious meals, maid service. Television. Bus line. FRanklin 5154.

710 PIEDMONT — Vacancies, men. $10 wk. Block north Ponce de Leon.

1328 PONCE DE LEON AVE., NE. Convenient. Reasonable. CR. 1456

NICE HOME, ½ block transportation. Plenty good food. FRanklin 4505.

NEAR PLAZA—Vacancy for three. Also private room. ATwood 8767.

NORTHEAST — Attractive room for 2 ladies. Good meals. VE. 4822.

1246 PONCE DE LEON—Vacancies for boys and girls. DE. 1913.

VACANCY for men, 3 meals, lunch if desired. 364 Windsor St.

Hotels-Motels 104

RMS. for perm. guests. $1 per day per person. Walking dist. of bus. sect. LENOX HOTEL, 367 W. P'tree. CY. 9039.

RITZ HOTEL—LA. 0456
Low wkly. rates, near Rialto Theater

Avon Hotel—LA. 0276
Low wkly. rates, near Loew's Theater

APARTMENTS weekly or monthly. Accommodate 1 to 4 people. Cherokee Motor Hotel, 320 Ponce de Leon.

AIR-CONDITIONED rooms. Private baths, kitchen units, weekly rates. Hotel Southland. EL. 5575.

A FAMILY hotel. Rms., apts. 2 blks. bus. sta. $7-$20 wkly. 72 Baker St., NW. Abba Hotel. CY. 8678.

SINGLES with private bath, from $6 week; doubles from $13.50. Wynne Hotel, AT. 4476.

HOTEL EMORY — P'tree at Baker. $8-$12 wk. Parking. Apts. MA. 4885.

MILLER HOTEL—Low weekly rates with bath. $8-$12. CY. 9871.

PARK HOTEL, 70 Cain St., NE. Weekly rates $8 to $10.

ROOMS FOR RENT—

Rooms—Furnished 105

CASCADE HEIGHTS—Lovely front bedroom, for business girl, in home with widowed business woman. Living room, kitchen privileges, maid. Convenient West End, Fort Mac or General Depot. FRanklin 5664.

EVERYONE who has rooms for rent needs the Wanted Rooms and Board Classification in The Journal-Constitution Want Ads. If you can't find what you want try an ad of your own. WAlnut 6823.

BONAVENTURE AVENUE — Reconditioned room, single or double. Bath, shower. Kit[illegible] privileges. Gentleman or busi[illegible] couple. VErnon 9516.

$6.75 SINGLE R[illegible] [illegible]llywood beds, linens, maid [illegible] kitchen privileges, fans [illegible] home. Northeast, 2 trolle[illegible] CRescent 6046.

GIRLS
$6.75 SINGLE rooms. Attractive colonial home, near shopping district. Good transportation. Kitchen privileges. ELgin 5555.

NEAR LITTLE FIVE POINTS. Nice front room, newly furnished. Quiet home, on bus line. Business people. Reasonable. WAlnut 4221; ALpine 1302, evenings.

641 KENNESAW, Northeast—½-block Ponce de Leon, twin beds, semi-private bath, men or couple. Maid service. $6 each. EMerson 4331.

NORTH DECATUR ROAD near Emory. Corner bedroom. Private entrance, bath, parking. $40. Gentleman. CRescent 2280.

BOULEVARD NEAR TENTH — Young man to share large bedroom in private home. Private bath and entrance. ELgin 1711.

BETWEEN PEACHTREES — Room for one or two quiet business or professional women, or share home with same. VE. 5979.

NE, CLEAN ROOM AND BATH IN PRIVATE HOME. 2 TROLLEY LINES. CONV. TO SHOPPING CENTER. EL. 1302.

NORTHEAST — Combination living-bedroom, private entrance, use of kitchen and telephone. Business girl. EMerson 1160.

504 PARKWAY DRIVE, Northeast. 2 rooms, accommodate 4 gentlemen. 2 meals daily if wanted. Reasonable. ALpine 2916.

OXFORD ROAD, NORTHEAST—Very nice room, connecting bath, private entrance. $7.50 week. EVergreen 3056.

LARGE corner room, fireplace, newly decorated, business couple. References exchanged. Private home. ELgin 0554.

NORTHEAST — Newly furnished room, private entrance, bath. Special consideration to traveling man. EVergreen 0516.

BEFORE renting, check with us for rates, accommodations, convenience of location, etc. Wynne Hotel. AT. 4476-4477.

YOUNG men. Near Sears. Share redecorated, cool front room. 7 windows. Twin beds. Shower. $5.50. ATwood 6416.

MASTER BEDRM., PRIV. NEW HOME. PRIV. ENT. BATH. ON TRANSP. MAN. EV. 2121; EV. 1833.

IN ADULT HOME, for business woman. At bus stop. Conveniences and home privileges. ATwood 1585.

ATTRACTIVELY furnished room, in quiet refined home. Car necessary. References exchanged. CH. 0853.

TWO furnished rooms, kitchen privileges, private entrance, near bus line. Girls only. CYpress 1223.

173 FOURTEENTH STREET, Northeast — Clean front room, large closet, gentleman. ATwood 2839.

GIRLS—Lovely rooms, kitchen privileges, maid service, linen. Double or single, $7 up. CRescent 0773.

ST. CHARLES AVENUE, Northeast. Front, corner room, semi-private bath. Gentleman. ATwood 3640.

LARGE, well furnished room, private home, P'tree Rd. near Buckhead. Gentleman, $35. CH. 3366.

BRIGHT, attractive room, convenient to bus, double or single. Parkway Drive, NE. ELgin 8738.

WEST END — Room, reasonable. Transportation. Young man. References. RAymond 2254.

NICELY furnished corner room, kitchen privileges. Convenient. Evenings. RAymond 2900.

JUNIPER HOUSE — Clean, comfortable, convenient everything, single or double. EL. 9577.

COMBINATION bed-living room for 2 gentlemen, 32 12th Street, Northeast. ELgin 5692.

CAPITOL VIEW — Newly furnished room. Gentleman. $25 month. AM. 2763, AM. 3011.

EMORY — Large room, connecting bath. Private home. Gentleman. DEarborn 1786.

OAKLAND CITY—Private bath, entrance, parking. 1117 Avon. FRanklin 3963. $7.50.

EAST POINT—Nicely furnished room for gentleman. Conveniently located. CAlhoun 2653.

LIVING, bedroom. Private entrance, connecting bath. Business people. ATwood 9566.

Rooms—Furnished 105

BRIARWOOD HILLS—To business couple or girls, semi-private bath. VErnon 0536.
FRONT corner room, near meals, bus. Settled business person. RAymond 0724.
OAKDALE ROAD — Large room, quiet, private bath, gentlemen. CRescent 2091.
548 EAST WESLEY—Front room, adjoining bath, transportation. CHerokee 5029.
BRIARCLIFF ROAD—Nice room, ladies; semi-private bath. EVergreen 9257.
WEST PEACHTREE near Rhodes Center. Men only. $7, $8. ELgin 2725.
BETWEEN the Peachtree's. Room with adjoining bath. VErnon 5381.
DOWNTOWN — $7 to $10 per wk. All conven. 195 Ivy St. NE. CY 9142.
142 MORELAND, SE.—Cool, corner room, near transportation. MA. 7796.
EAST POINT—Room for gentlemen, near transportation. CAlhoun 1901.
NORTHEAST — Nice room, private entrance. Gentleman. MAin 4959.
817 VIRGINIA AVE., NE., at bus stop. Business lady. ELgin 5740.
208 FOURTEENTH ST., near park. Single room. Business ladies.
EAST POINT—Home privileges, TV in room. Girls. CAlhoun 2484.
1354 PEACHTREE — Convenient, private bath, businessmen.
92 BAKER ST., NE., APT. 2. MAID SERV. $7.50 WEEK.

H'keeping Rooms—Fur. 108

2 ROOMS, bath, utilities furnished. $50 month. Working couple or elderly couple preferred. 673 Glenwood Avenue, Southeast. DIXIE 4467.
LITTLE Five Points, 2 bedrooms, private kitchen and bath, business girls. 1084 Colquit Ave., NE. LA. 0948 or MAin 5318.
NORTHEAST — Terrace room, redecorated, private bath, entrance. Quiet home. Hot plate. References. VErnon 6294.
3 SMALL rooms, private shower, electric icebox, side entrance. $10 week. On bus. RAymond 4466.
CLARKSTON — Efficiency, private porch, entrance. Utilities. Convenient. $35. 43-7413.
TWO YOUNG girls, kitchen privileges, home atmosphere. $5.50 week. ELgin 2392.
CAPITOL VIEW SECTION — Near bus line, private entrance. RAymond 3258.
SINGLE connecting bath, private entrance, hot plate, refrigerator. ELgin 0524.
CONVENIENT 1-room efficiency. 375 Glenwood Avenue, SE. ALpine 5827.
NR. LITTLE FIVE PTS. Sm. furn. apt. Reas. 537 Candler St., NE.
BEDROOM and kitchen, nicely furnished. Adults. $35. WAlnut 9871.
BUSINESS COUPLE—Utilities furnished, two rooms. DIxie 5531.
UTILITIES furn. Effic. apts. Weekly. Steam heat. CYpress 8678.
1192 PIEDMONT — Sleeping room for single person. Reas.

H'keeping Rooms—Unfur. 109

SOUTHWEST — 3 rooms, private entrance. $35. Convenient, transportation. WAlnut 9871.

Wanted—Rooms & Board 113

GENTLEMAN wants board in exchange for services. North Atlanta preferred. R. H., 27, Journal-Constitution.

RENTALS

Apartments—Furnished 114

DECATUR
ATTRACT. efficiency in modern apt. bldg. Comb. living-bedrm., kitchen and bath. On transp., near shopping center. Rents $75 mo., incl. util. Call Mrs. Lafferty, CR. 2332.
L. W. MORRIS CO., BKR.
113 TRINITY PL. DECATUR

963 PIEDMONT AVE., NE
LOVELY furnished apt. Private ent., front porch. Living rm., bedrm., breakfast rm., kitchen. Lights, gas heat, hot water, pri. bath. 10th-Peachtree shopping center. Couple only. Tel. VE. 2719.

DECATUR—VACANT
2 Bedrms., bath, pri. entr...$77.50
1 B.R., bath, gar. apt.......$69.50
2 Blks. of Clairmont trolley.
L. F. JENKINS RLTY., DI. 5768

17 15TH ST., NE
CLOSE IN — Bedrm.-liv. rm. comb., kitchenette, dinette, private bath, entrance. Mature, quiet gentleman.
GUEST HOUSE — Peachtree-Rumson. Pine-paneled living room, bedroom, kitchen, bath. Attractively furnished. Occupancy May 12. Couple preferred. $100. EXchange 5924.
NORTHEAST, Highland-Ponce de Leon section—3 clean rooms. Excellent transportation. Private home. Utilities included. $70. Business couple or bachelors. EMerson 1750.

DECATUR
3-ROOM APTS.—Nicely furnished, newly decorated. Adults. $69.50 and $75. DEarborn 1387.
TERRACE APARTMENT — Studio bedroom, kitchenette and bath. Private entrances. References exchanged. $75 month. 801 Myrtle St., Northeast.
NORTHEAST — Living room, bedroom, kitchen, dinette, bath, private entrance, heat and utilities furnished. Available May 15: CRescent 2519.
1176 CASCADE AVE., Southwest — Newly redecorated 3 rooms and bath. Utilities furnished. $79.50. No children. FRanklin 3850. WAlnut 9635.

DECATUR
4-ROOM Apt., nicely furn. Newly decorated. Adults. $79.50. DE. 1387.
FOR a mature business woman, very attractive, private apartment, in Northside home. 1 block shopping center and transportation. EL. 0116.
KIRKWOOD — 2 large rooms, private entrances and bath. All utilities. Adults. Convenient churches, stores, transportation. DEarborn 8859.
2626 SHERIDAN WAY, Northeast—Terrace apartment, clean, nicely furnished. Bachelor or business couple. $60 mo. Call 43-6111 or LA. 0836.
28 7TH STREET, NE, APT. 3—NICELY FURNISHED FIRST-FLOOR EFFICIENCY. $75. DRAPER-OWENS CO., GRANT BLDG., WA. 9511.
LITTLE FIVE POINTS—Most desirable terrace apartment, private street entrance, three rooms, bath. $67.50. Couple. No drinking. MAin 0575.
389 6TH ST., NE—3 rooms, shower, window fan, convenient to everything, private. Young business couple only. $50. VErnon 2676.
EAST POINT — Garage apartment, 3 rooms nicely furnished. All conveniences. On transportation. Reasonable. Adults. CAlhoun 4122.
CHAMBLEE — New three-room apartment, one block from Naval Air Station, on Fourth Street. Utilities furnished. $75. 47-2484.
NORTHEAST, near transportation. Business woman to share apartment with same. Also efficiency for rent. EXchange 8152 after 3 p.m.
NORTHEAST — 3 rooms, nicely furnished, private entrance and bath, screened porch, excellent transportation. $80. CRescent 9154.
1001 WEST PEACHTREE — Bedroom, living room combination. Kitchen, bath, utilities; also garage apartment. ATwood 9178.
1106 N. MAIN ST., East Point, near Cluett-Peabody. 2 rms., pri. entrance. $40 mo. Also efficiency, $35. Utilities inc. CA. 1869.
OFF Peachtree Rd. in Brookhaven, three-room cottage, ideal for couple with young baby. $65. For appointment, CHerokee 1436.
HAPEVILLE—Portview Apts., near Airport entr., 3 rms., tile bath, garage, good furniture, $95. The McCord Co., FA. 1546.
TWO-ROOM apartment, nicely furnished, two settled business women or settled business couple, no drinking. CYpress 7149.
LIVING ROOM, two bedrooms, kitchenette and bath, private entrance. Utilities included. $75. Business couple. VErnon 4324.
FOR newcomers. Everything furnished, private apartment, efficiency or rooms. Apply all week. 1881 Jonesboro Rd., SE.
NEAR TECH, in apartment building, 2 bedrooms, living room, kitchenette, bath; 3 large closets. Adults only. VErnon 5035.
NEAR Druid Hills churches. Master bedroom, large closet, kitchen, dinette, private bath. Business couple. ELgin 6004.
DECATUR — One bedroom garage apartment. Permanent, business couple, or 2 girls. $65 month. DEarborn 4069.
481 VEDADO WAY, Northeast—Bedroom, twin beds, kitchen, hot, cold water, refrigerator. $10 weekly. EMerson 4642.
NORTHEAST — Nicely furnished, redecorated apartment in apartment building. On trolley lines. Girls. ATwood 5004.
NORTH HIGHLAND, on transportation. 3 rooms, clean, completely private, utilities. Business couple. ALpine 8530.
LOVELY three-room apartment, everything furnished. Business couple. Block Ponce de Leon. $75. VErnon 5249.
LITTLE FIVE POINTS SECTION—Newly furnished 2 rooms. New kitchen. Utilities. Business couple. WAlnut 6464.
843 JUNIPER, NE—Bedrm., dinette-k'nette comb. Clean, comfortable, conv. 3 bus lines, 10th St. shopping. VE. 7953.
COLLEGE PARK — Garage apartment, convenient, near transportation. No children or pets. CAlhoun 4039.
ONE-ROOM efficiency. Gentleman only. Private entrance, private bath. Phone connection, utilities. CRescent [illegible]265.
NORTHEAST — Living room, bedroom, kitchen, dinette, private bath entrances, near transportation. ALpine 0441.

3 LOVELY RMS., N.E.
Adults. 830 Piedmont. EL. 3466.
TERRACE APARTMENT — Three rooms, bath. On transportation. 7 minutes General Motors. CH. 8393.
1270 W. P'TREE. One room for light housekeeping. Lights, gas, water furnished. $42.50 month. AL. 6585.
3 ROOMS, all utilities furnished, convenient to airport and Ford plant. $70. 3296 Stillwood Drive, Hapeville.

Apartments—Furnished 114

AIR CONDITIONED
1192 PIEDMONT AVE., NE—Pri. bath. All util. furn. Bus. couple.
NORTHEAST — Redecorated, newly furnished, three rooms, bath, blinds, first floor, adults, $75. VErnon 2573.
1018 COLUMBIA AVE., NE—Efficiency apartment, semi-private bath, between the Peachtrees. ELgin 5091.
BUSINESS girl to share large apartment with three others, convenient Northeast location. EVergreen 7892.
NORTHEAST section, near Emory, 3 rooms. Couple or 2 business girls. No children. $75 month. CR. 7442.
GARAGE apartment, two rooms and bath. Gentlemen only. Utilities furnished. $45 month. CHerokee 5938.
NORTHEAST efficiency. Near shopping, transportation. Utilities furnished. Business lady. ELgin 7965.
TWO congenial girls to share apartment with same. Nicely furnished, convenient, reasonable. CR. 7379.

Deerfield Apartments
2, 3, 4, 5 rooms. VE. 9332
PIEDMONT AVE., Northeast — 3-room apartments. All utilities. No children. $85 and $90. AT. 2523.
GORDON ST. — EFFICIENCY PRIV. bath, entrance. Utilities. Business woman. Couple. RA. 2405.
NORTHEAST — Bedroom, kitchen, bath. Private. Utilities furnished. Every convenience. MAin 4352.
547 ELMWOOD DR., NE—Clean 3 rms. and bath, private ent. upstairs. Couple or bus. girls. RA. 7324.
908 ST. CHARLES AVENUE, NE—3 rooms. Lights, water furnished. Business couple. VErnon 4565.
NORTHEAST, near Sears, 2-bedroom apartment. 4 adults. On trolley line. CYpress 1817; ATwood 5972.
3 ROOMS, private bath, $17.50; 1 room, $8; 2 rooms, $12.50 weekly. Utilities. 86 5th Street, NW.
2 ROOMS, $12.50. Room and bath, $12.50; room, $10. 1149 Lucile Ave., SW. See Robinson, Apt. 2.
GENTLEMAN to share efficiency apartment. 1514 DeKalb Avenue, Northeast. DEarborn 7211.
MORNINGSIDE — Small apartment, nicely decorated. Transportation. Utilities furnished. ELgin 1660.
HAPEVILLE — Lovely, clean, 2-bedroom apartment. Convenient to everything. CAlhoun 2223.
ATTRACTIVE, clean efficiency $70; cottage newly decorated $85. Near Buckhead. CHerokee 1808.
ATTRACTIVE 3 rooms. Business couple. Utilities. Private home. References. DEarborn 3980.
92 BAKER STREET, NE — Efficiency 1 and 2 rooms, adults. All util. $9 to $12.50 week.
835 JUNIPER, NE—Efficy. Clean, comfortable, conv. 3 bus lines. 10th St. shopping. EL. 9577.
BRIARCLIFF ROAD — Garage efficiency, shower, separate entrance. Couple. DEarborn 5184.
2170 BEECHER CIRCLE, SW—Nicely furnished three rooms, bath. Adults. RAymond 5032.
NICELY furnished, efficiency apartment. $45. 989 Washington St., SW. LA. 8280. FA. 2898.
PIEDMONT PARK section. Efficiency, twin beds, modern conveniences. EMerson 2066.
1-RM. EFFI. units from $15 to $19.50 wk. 2 rms. $21 to $27.50. Wynne Apt. Hotel. AT. 4476.
68 DRUID CIRCLE, NORTHEAST—2 rooms, bath, utilities furnished. Business couple. $50.
LARGE ROOM, kitchenette. Private entrance. Conveniently located. Ladies. AMherst 8156.
COLLEGE PARK — Attractive furnished 3 rooms, private bath. Couple. CAlhoun 6020.
3 ROOMS — Utilities furnished. Redecorated. 798 Boulevard. Northeast. EVergreen 7284.
1192 PIEDMONT — Bedroom, pri. bath, hot plate, refrig. Pleasant surroundings. Reas.
NEAR TECH, 2-rm. efficiency. Apt. 1. $51. GIFFORD RLTY. CO., WA. 3065. Vol. Bldg.
WEST END — 2 rooms, private. All utilities furnished. Convenient. RAymond 8543.
DECATUR—Garage apartment. Attractive, clean, private. Couple. $75. CRescent 2877.
SYLVAN HILLS — 940 Burris Drive, Southwest. 4 rooms upstairs. Adults. RAymond 8819.
NEAR Sears. Three rooms, private bath, entrance. Utilities furnished. ATwood 2380.
FIVE ROOMS with front porch, newly decorated. $85 month. ATwood 2086 after 7 p.m.
3-ROOM furnished apartment. 647 Timm Valley Road, Northeast. EXchange 2378.
NORTHEAST—First-floor efficiency, stove, refrigerator, everything. $50. WAlnut 0867.
YOUNG MAN to share apartment on 11th Street. X. G., 158, Journal-Constitution.
NICELY furnished 3-room terrace apartment. Utilities furnished. $60. DIxie 1055.
1237 GORDON STREET—Two large rooms, bath, utilities. Couple. AMherst 7610.
2½ ROOMS, semi-private bath, utilities furnished. 545 Washington St., DI. 6578.
NORTHEAST — 2-3 rooms. Utilities, heat. Business couple. VErnon 1586.
HAPEVILLE—3 rms., bath, 7 closets. TV. Close transp. $80. FA. 7237.
855 PIEDMONT — Efficiency. $70. All utilities furnished. ATwood 8400.
NEAR SEARS—Living room, kitchen, dinette. Business girls. ATwood 0615.
COLLEGE PARK — Two-bedroom apartment. $65. 607 East Yale Ave.
COMPLETELY furn. efficiency apts. Couples only. 881 Ponce de Leon.
COLLEGE PARK—Three rooms, all utilities furnished. CAlhoun 1268.
1142 SPRING ST. Court Apts.—Separate ent., bath. AT. 9230.
74 SPRUCE—2-room apartment. $8.50. utilities furnished. LAmar 2698.
NEAR Sears, 2 rooms. 563 Angier Ave., Northeast. LAmar 7914.
Rhodes Center—Single Efficiency EM. 2178, after 4
UTILITIES furn. Effic. apts. weekly. Steam heat. CYpress 8678.
EAST POINT—One bedroom, utilities furnished. CAlhoun 7176.
BACHELOR apt., rear terrace. 1098 Spring. $40 per month.
894 W. PEACHTREE—2-rm. eff. Apply The Bird House.

Apartments—Unfurnished 115

LINDALE
3 Bedrooms—1½ Baths
BRAND-NEW, fully air conditioned, all on 1 floor, near school, shopping center and on express bus line. Call Mr. Gatins, CH. 6341, or see at 2444 Morosgo Dr., NE, at Lindbergh.

LINDMONT
MOROSGO
DE LUXE 5 and 6-room spacious fireproof family units. Private front and rear entrances. Closer in than Buckhead. ADJOIN NEW GRAMMAR SCHOOL AND SHOPPING CENTER ON NEW PIEDMONT LIMITED BUS LINE. JUST OFF EXPRESSWAY. Go Piedmont Road (2400 block), corner Lindbergh Dr., NE. See Res. Mgr., CH. 6341, EX. 2978.

SKYLAND
2-BEDRM., fireproof units, adjoining shopping center and school. $67.50-$65.50. Go Buford Hwy. (3700 block) to corner Clairmont Rd. Resident Manager. CH. 1984.

OAKLAND COURT
EFFICIENCY $52.50
ONE-BEDROOM, $62.50-$65
BETWEEN Little 5 Points and Decatur near N. Decatur trolley. Go Moreland Ave. (100 block) to Hardee St., NE. Go one block east and follow signs to Rental Office, or call Res. Mgr., LA. 8514, or after hours call WA. 6272.
D. L. Stokes & Co., Inc.
BKRS., EL. 3361, 680 W. P'TREE

Oglethorpe Apartments
1914 Johnson Ferry Rd.
NOW UNDER NEW
Management and Ownership
MONTHLY Lease—Freshly decorated. Available Now
Stove, Refrigerator and water furn.
$55.00 TO $62.50—2 bedrooms, living room, dinette, kitchen, bath, and large utility room all on one floor.
$69.50 TO $73.50—2 large bedrooms and bath upstairs—living room, dining room and kitchen downstairs. Each apartment has private front and rear entrances, large play areas. Children welcome. The best rental buy in Atlanta.
Day Nursery—Shopping Center Schools Nearby, First And Second Grade on Project
Open 9-5 Mon. Through Sat. 2-5 Sunday
COME OUT AND LET US SHOW YOU AN APARTMENT
Call: 47-5201 47-5233 47-4782

NOW!
2-BEDROOM APTS.
$57.50
INCLUDING WATER, STOVE, REFRIGERATOR, BUILT-IN CABINETS. ON TRANSPORTATION OFF-STREET PARKING. DAY NURSERY IN CONNECTION
PLENTY OF CLOSETS
Bus Service Every 15 Minutes
THREE MILES TO DOWNTOWN
SCHOOL ON GROUND
MOVE IN TODAY!
VILLAGE APARTMENTS
1767 SO. PRYOR RD.
PHONE LAmar 7000

Apartments—Unfurnished 115

TWIN OAKS
PERFECT PERMANENT HOME
Located in a beautifully wooded area of Decatur Adjoining Shopping Center
1 and 2-bedroom units with Living room, dining room. Furnished kitchen, tile bath Ample closets, Venetian blinds.
WONDERFUL PLAYGROUNDS
6 wooded play areas to Delight the children.
REASONABLE
Rent from $77.50 to $90.
Call DE. 1736 or CY. 6611
3399 College Ave., Decatur

275 COLLIER RD., NEW. Apt. 38, 3 bedrooms..........$120
2420 PEACHTREE RD., Apt. F-32, 2 bedrooms.........$106
906 BRIARCLIFF RD., NE. Apt. 1, 1-bedroom.........$90
2855 PEACHTREE RD., Apt. 17, 1-bedroom..........$80
1208 VIRGINIA AVE., NE. Apt. 2, 1-bedroom..........$65
229 PONCE DE LEON AVE., NE. Apt. 2, 1-bedroom.........$65
921 Myrtle ST., NE. Apt. 4, 3 rooms..........$47.50
1202 Memorial Dr., SE. Apt. 6, 4 rooms..........$47.50
921 Myrtle ST., NE. Apt. 11, 2 rooms..........$40
DRAPER-OWENS CO.
WA. 9511
Grant Bldg. Realtors

COLONIAL HOMES APARTMENTS
BEST IN ATLANTA
LOCATED just off Peachtree Rd., adjoining Bobby Jones golf course. One, two and three bedrooms. APARTMENTS equipped with gas range and electric refrigerator. Complete and prompt maintenance and repair service. Garage with each apartment. RENTAL OFFICE, 214 Colonial Homes Dr., NW. Phone AT. 9729. After hrs., AT. 1887.

2105 BROOKVIEW DR.
Open (Saturday) 3 to 6
THREE months ago we sold this adorable contemporary home. Today the owner advises us he is transferred to a distant state and his loss is your gain. It's a dream with 3 bedrms., wall-to-wall carpeting, draperies, lovely kitchen, utility room. Already financed with $98.88 monthly payments. Will sell fast. Mrs. Brickler, res., AT. 8450; off., CH. 5382. Exclusive.
DRAKE REALTY CO.
Realtors 3226 Roswell Rd.

For Those Who Choose
PEACHTREE GARDEN APTS.
BEAUTIFUL 2- and 3-bedroom apartments on Peachtree Rd., just beyond the Veterans' Administration. We furnish hot and cold water, heat for the apts., shades, refrig., stove, individual garage and storage space. Truly Atlanta's finest. CH. 4375. CH. 5571.

Bolton Apartments
WE WILL have for occupancy soon several lovely 2-bedroom apts., 5 miles from Five Points, near the Chattahoochee. Stove, ref., Venetian blinds. Call MRS. SUTTON, BE. 2621.

BLAIR VILLAGE
1 and 2 bedrooms, redecorated
Furnished or unfurnished
$47.50 to $57.50. All kitchens furn.
Relandscaped
Shopping center, schools, nursery, churches and transportation.
9 a.m. to 5 p.m. Mon. through Sat.
2 p.m. to 5 p.m. Sundays
Call ALpine 5433
After hours DI. 6454; FA. 4741; DI. 2747; DI. 4866. On H'wy. 54 S.E.
One month to one year lease.

NORTH KIRKWOOD
2 BEDRMS., liv. rm., din. rm. and kit. Range, refrig. and Venetian blinds furn. Conv. to transp. and shopping.
291 OXFORD PLACE $77.50
239 HOWARD ST. $79.50
BEN SMITH, SR., INC.
1974 DeKalb Ave., Bkrs., EV. 1781

SPRINGLAKE APTS.
NEWLY decorated 2-bdrm. apts., Venetian blinds, stove, refrig., garage. On Rock Springs Rd. Atlanta's finest now available. Call Mr. Ware, VE. 7338, or call by our office, 1374 E. Rock Springs Rd., NE.

P'tree Brookhaven Apts.
4100 Peachtree Road
3-bedroom apts.
$95 Month
On transportation
Stove, refrig., water furnished
Plenty closet space
1 block to shopping center
Redecorated
Manager on Premises EX. 5929

East Wesley and Piedmont Court Apts.
COR. East Wesley and Piedmont Rd., NE. Nr. Piedmont limited express. 2 and 3-bedrm. apts., playgrounds, all kitchens furn., schools near by. $87.50 to $95. EX. 0303; after 5 o'clock and Sat. and Sun., CH. 2662 or EX. 4093.

EMORY WOODS APTS.
2558 N. DECATUR RD.
2 AND 3-bedroom apts. On trans. and at shopping center. Redec. your selection. Water, Venetian blinds, stove, refrig. furn. DE. 5769.

TWO BEDROOMS
955 Edgewood Ave., NE. No. 7. $45.00
ONE BEDROOM
386 N. Highland, NE. No. 2 Redecorated..........$55.00
290 Eighth St., NE. No. 1.......$52.50
557 Courtland St., NE. No. 1—Stove, refrig. and utils. furn......$51.75
1125 Seaboard Ave., NE.......$30.00
C. G. AYCOCK REALTY CO.
151 Nassau St., NW WA. 2114

SYLVAN HEIGHTS APTS.
SPACIOUS 1, 2-bedroom corner apt. Convenient to schools, shopping, airport, Ft. McPherson. Water, locker, refrigerator, gas range, blinds. $62.50 to $80. CA. 7317.
SOME FURNISHED APTS.

Rock Springs Estates
IN BEAUTIFUL wooded area, large living rm., full dining rm., 2-bedrm., large closets, kitchen and tile bath. Playgrounds and park facilities. Near schools, shopping center and transp. 1421 E. Rock Springs Rd., EL. 4222

DECATUR
MOST attractive 2-bedrm. apt., on transp., near shopping center and schools. $82.50 including garage. Call Mrs. Lafferty, CR. 2332.
L. W. MORRIS CO., BKR.
113 Trinity Pl. Decatur
LITTLE 5 POINTS — 471 Seminole Avenue, Northeast. Spacious two and three rooms with private baths, stove, refrigerator optional, Venetian blinds. All utilities furnished. Convenient everything. Non-drinkers only. Infant or adult child welcome. $45 to $55 month. $11 to $14 week.

856 BRIARCLIFF RD., NE
1-bedrm. apt., No. 15, $65 mo. Available immed., heat and hot water furn. See janitor in basmt., or call LA. 4311.
KINGLOFF-TRAVIS RLTY.
315 CONNALLY BLDG.
UNUSUALLY LARGE second floor 2-bedroom apartment in triplex. Television room, bath, kitchen, stove, refrigerator. Private entrances. Utilities furnished. Walk-in closets. Yard. Lombardy Way between the Peachtrees at 16th. EMerson 3976 or ATwood 8605.
63 LaFAYETTE DR., Ansley Park. Nice 1-bedrm. apt. Good cond. $75. 459 CREW ST., SW. Nice 3-rm. apt. $35. CY. 2514.
BREWER-HEAD CO.
Realtors Ga. Sav. Bk. Bldg.

830 BELGRADE AVE., NE.
3 ROOMS and bath, all utilities, stove and refrig. $57.50.
200 E. TEMPLE AVE., College Pk.
4 rms. and bath, all utilities. $59.50
3 rms. and bath, all utilities. $49.50
BERGER REALTY CO. LA. 0428
314 LELAND TER.—Unfurn. terrace apt., 2 bedrms., living room, kitchen, breakfast nook, bath. Large yard. Pri. entrance. Gas, lights, water, heat furnished. 1 block transportation. $75 month. Accept 1 child. To see, call EV. 3131.
JUST COMPLETED in nicest section of Decatur. 4 rooms and bath terrace apartment. 1041 Scott Boulevard. 1 block east of Clairmont Ave. Air conditioned, indirect lighting, electric radiant heat. CRescent 4123 or EVergreen 3000.
934 PONCE DE LEON AVE., N.E. Apt. 12, 3RD FLOOR. May 1. 6 rms. ADULTS. $75.
SHARP-BOYLSTON CO.
Realtors WA. 2929 Grant Bldg.

EUCLID COURTS APTS.
1335 EUCLID Ave., NE. Attractive 1-bedroom unit. Stove, refrig., Venetian blinds and water furnished. $62.50. LA. 8701.
BUCKHEAD, Paces Ferry Rd., NE—4-rm., 1-bedrm. apt. Adults. $85.
1002 STATE ST., at 10th, near TECH. 4-rm., 2-bedrm. apt. $75. Day, WA. 1603; Nite, CH. 4063.
M. C. PARSONS, AGT., Grant Bldg.

Apartments—Unfurnished 115

PEACHTREE-10TH SECTION
LIVING room, 2 bedrooms, kitchen, stove, refrigerator, furnace, paneled dinette, tile bath, newly decorated. No children. $65. ELgin 2280.

DRUID HILLS
1215 PONCE DE LEON, NE
COZY COTTAGE, private bath. Ideal for couple. $67.50 mo. Utilities furnished. Call CR. 6804.
KIRKWOOD—3 large rooms, brick veneer, ground floor. Private bath, front and back entrance. Venetian blinds, stove, refrigerator, utilities furnished. Adults. References. $65. DEarborn 0108.

22 12TH ST., N. E.
2 BEDRMS., living rm., dining rm., kitchen, bath. Screened porch, heat, water furn. Conv. shopping, transp. 43-7658.
877 Cherokee Ave., S.E., 5 rms..$60
827 Pryor St., S. W., 3 rms.....$30
Redd & Baldwin Rlty. Co.
216 Healey Building WA. 2258
941 PEACHTREE ST., NE. Apt. 4 —One-bedroom unit, utilities furnished, $71 per month.
THE GARLINGTON CO., Realtors
200 Peachtree Arcade MA. 6213

WELLSWOOD APARTMENTS
544 Burroughs St., SE. DI. 9955.
THREE-ROOM terrace apartment, private. Stove, refrigerator, all utilities furnished. Available May 1. $75. Can see after 6 p.m. VErnon 7552, after 6; AMherst 2581, day.
750 CASCADE PLACE, Southwest—Two-room efficiency, completely private. Water, heat, stove, refrigerator furnished. All conveniences. Available May 1. AMherst 5854.
KIRKWOOD—3 rooms, private bath and entrance, hot and cold water. Near transportation, stores and churches. Prefer business couple or ladies. $55. DEarborn 3289.
ATTRACTIVE, pine-paneled four-room terrace apartment. Stove, refrigerator, heat, water furnished. Garage. $95. Northeast section. EXchange 9748.
COLLEGE PARK—Extra large living room, kitchen, 2 closets in bedroom, tile bath, splendid location, garage, storage space. $72.50. CAlhoun 7617.

NEAR SEARS
NEWLY decorated efficiency. Adults. 800 Greenwood Ave., NE. Apt. 16. EM. 6922.
AVAIL. May 1st, 769 Argonne, off Ponce de Leon, clean, spacious 5-rm. apt. Front porch, enclosed back porch. Stove, refrig., util. furnished. $80. DE. 3883.
BUCKHEAD SECTION — 300 feet Peachtree Rd. Ideal 2-bedroom apartment, in new building. All conveniences. Garage. $105. CHerokee 5632.
448 SINCLAIR, NE — One 4-room apartment, $55; one 3-room apartment, $50. Private bath, entrances. Redecorated throughout. AMherst 6278.
REDEC. 2 and 3-bedroom apartment $70................$77.50 Transportation, schools, adj. Ft. Mac FRanklin 1491, evening appts. made
DECATUR — Two-bedroom apartment, completely private, convenient transportation, churches, school, stores, available now. CRescent 5843.
PERSONAL applications taken for 3rd floor, 2-bedrm. apts. $85 to $90. No small children. Fireproof building. Peachtree Hills Apartments.
WEST END—1171 Sells Ave., Southwest. First floor, 4-room brick, garage, water, steam heat. $60. Adults. Open inspection. AMherst 8545.
PRIVATE 3-room and bath apt. Overlooking East Lake Golf Course. Business couple. Stove, refrig. and utilities furnished. CR. 1426.
COMPLETELY private four rooms, bath with shower. Built-in cabinets, Venetian blinds. 865 Hill Street, Southeast. Apt. 2. AMherst [illegible].

VALLEY HOMES
2-BEDROOM apartment, $60. Available May 1. FRanklin 1491.
OFF 14TH STREET — 2-rm. terrace apartment, private bath and entrance, utilities furnished. Business couple. EMerson 1001.
HAPEVILLE — 5 rooms, bath. Private. Accept one child. Utilities furnished. $72.50 month. CA. 4484, nights-Sundays; CA. 9321, days.
2284 ALVIN DR., NW. 3rd door from 1207 Hollywood Rd. 4 rms. Lights, water, yard toilet. $35 mo. MA. 3890. CH. 6592.
465 BLVD., NE. Apts. D-1. Two bedrooms, stove and refg., water and heat. $65. McKenzie-Dreger Co., 5 Ivy St., NE. CY. 2512.
NEAR ADAMS PARK — Bedroom, living room, bath, kitchen, dinette. Electric stove, refrigerator, water furnished. RA. 0996.
NEAR Piedmont Park and Grady High. New, modern, two-bedroom apartment. Available May 1. $85. DEarborn 4448.
2295 BOULEVARD GRANADA, Southwest — 4 rooms, private bath. Utilities furnished. Business couple. AMherst 6835.
NE — 3 LARGE RMS., PORCH, COMP. PRIVATE. GAS STOVE. BUS CONV. ADULTS. 346 N. HIGHLAND. $65. WA. 3612.
DECATUR — 305 E. Ponce de Leon. One 4-rm., one 5-rm. apt. available immediately. For details call nights, DE. 8269.
ANSLEY PARK — Bedroom, living room, dinette, kitchen, bath. Transportation. Business couple. EMerson 4001.
952 CAPITOL AVE.—5 rooms, redecorated. Level parking in rear. Automatic hot water. $50 month. MAin 5919.
SMALL living room, bedroom, kitchen, bath. 633 Parkway Drive, Northeast. Available May 1. CHerokee 3680.
NEAR Lindbergh-Buford Highway. 2627 Sheridan Way, NE. Lovely private 3-room apartment. CH. 7601.
NORTHWEST — Terrace apartment, new and modern. 4 extra large rooms. 921 State Street. ELgin 4108.
THREE large rooms, private entrances, utilities. Near transportation. Agnes Scott. CRescent 7170.
NE SEC., 3 rms. and bath $50; efficiency $35. All utilities. Adults. 170 Hurt St., VE. 8993; WA. 2651.
GRANT PARK—Four rooms, screen porch, private bath, entrance, redecorated, upstairs. DEarborn 2690.
3595 LEE ST., East Point. Call CHerokee 7668 after 6 p.m., or see owner Sunday at above address.
LIVING ROOM, bedroom, dinette, furnished kitchen, bath. Northeast section. $65. CHerokee 3680.
FORT McPHERSON, Sylvan Hills. 3 rooms, private bath, entrances. Couple. RAymond 6449.
3 ROOMS — Stove, refrigerator, utilities furnished. 798 Boulevard, NE. EVergreen 7284.
128 RAWSON ST., SW—Priv. bath. $37.50. GIFFORD RLTY. CO., WA. 3065. Volunteer Bldg.
409 EAST LYLE AVE., East Point—3 rooms, private bath, utilities furnished. $50. AL. 2704.
$56.50—MEMORIAL APTS. 4 rms., kitchen equip., etc. 1209 Memorial Dr., SE. VE. 4340.
4 ROOMS, bath, terrace apartment. Newly decorated, nice Northwest section. VErnon 0439.
FOUR ROOMS, stove, refrigerator, utilities furnished. 693 Glenwood Avenue, Southeast.
206 MEMORIAL DR., Southeast—2 rooms and bath. Adults. $25. CYpress 5888, days.
FOUR ROOMS, bath terrace apartment. Tile floored. 2020 North Avenue, Northwest.
256 ATLANTA AVE. Southeast — 3 rooms, everything private. Conveniently located.
1 BLOCK Peachtree road. Terrace. 3 rooms, bath. No children. ATwood 3210.
1779 LAKEWOOD AVE., Lakewood Heights — 3-room apartment. CYpress 4834.
2-ROOM apartment. Everything private. Stove and refrigerator. DEarborn 1474.
188 WAVERLY WAY, NE—Upstairs apt., 4 rms., priv. bath. $50. VE. 7105.
804 N. MAIN ST., East Point, Apt. 1. 4 rooms, bath. Business couples only. $45.
26 GEORGIA AVE., SE — 5 rms. $55 month. Apply 784 Marietta St., AL. 6585.
EAST ATLANTA — Large 2-bedroom garage apartment. $75. CRescent 7629.
DORAVILLE — Four rooms, private entrance, all conveniences. $55. 47-2633.
2 BEDROOMS, available immediately. $60. Lakewood Ave. FAirfax 7361.
483 FORMWALT ST., SW — 4-room bath duplex. $35. CY. 5888, days.
NORTHEAST section, 4 rooms, bath, utilities, adults. 455 Whitefoord Ave.
4 ROOMS, newly decorated, private entrance, bath. Adults. CRescent 6622.
THREE-ROOM terrace apartment, hot water and bath. BElmont 6843.
ADULTS, nice 4-room apartment. 474 Park Avenue, Southeast. DIxie 1996.
THREE rooms, private bath. $40. 206 Flora Ave., NE. MAin 6227.
GROVE PARK—3 nice rooms, all conveniences. Adults. BElmont 5953.
HAPEVILLE—2-bedroom. Good location. $60, water furnished. CA. 7374.
855 PIEDMONT — Efficiency. $55. Utilities included. ATwood 8400.
COTTAGE—2-rooms, bath. ANSLEY PARK. Gentleman. VE. 5586.
PRETTY 4 rms. Call Babb & Greene. RA. 2186. 1386 Gordon St.
EAST POINT — Five rooms, everything private. CAlhoun 8263.
INMAN PARK—5 rms., bath, conv. Adults. $55. MA. 9713.

Apartments—Fur., Unfur. 116

THE DARLINGTON
2025 PEACHTREE RD., NE
2-ROOM EFFICIENCIES WITH KITCHEN AND BATH
FURNISHED OR UNFURNISHED
1-MONTH TO 1-YEAR LEASE
PRIVATE SWIMMING POOL
SHOWN DAILY 9 A.M. to 6 P.M.
Saturday 9 to 12:30; Sun. 10 to 6
Phone EM. 2511
On Expressway Limited Bus Stop

Apartments—Fur., Unfur. 116

QUIET apartments, low rents. Weekly, monthly. Transportation. 304 Rawson St., Southwest.
THREE apartments. Tenth Street section. Business couples. $65 to $85. VErnon 0948.

Duplexes—Furnished 117

ATTRACTIVELY decorated 2 bedrooms, living room, kitchen, bath. Everything private. Ideal for 2 or 4 girls, or working couple. Convenient to everything. FAirfax 6444.
Near Fort McPherson
1245 BYEWOOD LANE, SW, 4 ROOMS, 2 BEDROOMS, $75.00. WA. 9511. DRAPER-OWENS CO., GRANT BLDG.
VIRGINIA-HIGHLAND—2 bedrooms, utilities. 3 or 4 adults. For appointment, CHerokee 1265.
FURNISHED three-room duplex. 21 Montgomery Street, Southeast. DEarborn 2193.

Duplexes—Unfurnished 118

CONV. LOCATION
1 AND 2 bedrms., conv. to transp., schools and shopping.
1435 MERIDIAN..........$65.00
108 ERICSON AVE. 48.50
124 ERICSON AVE. 48.50

DECATUR
CONV. LOC., 3 RMS. AND BATH.
504 PHARR RD. $47.50
BEN SMITH, SR., INC.
1974 DeKalb Ave., Bkrs., EV. 1781

Brookhaven Duplex
NEAR everything, just off P'tree. 1 side 4 rms. $75; 1 side 3 rms. $65. EV. 1517.
BARFIELD BROS. REALTY
WA. 5095 1091 Euclid Ave., NE
NEAR East Lake Country Club, exceptionally nice, large living room, dining room, kitchen downstairs, 2 bedrooms, bath upstairs. Venetian blinds, washer connections, water furnished. Phone between 6-8 p.m. $80. ELgin 1935.

NICE 2-BEDRM. DPLXS.
ADJOINS Hapeville City Park, conv. shop, trans., churches, public and Catholic Schools. $69.50. Ava Park Co., FA. 9152; CA. 3636.
NEW, 2 bedrooms, tiled bath, living room, large, modern kitchen with eating space, stove, refrigerator, attic fan. $100 month. 171 Huntington Road, Northeast. EXchange 2976.
MODERN six rooms, tiled bath, storage attic, blinds, floor furnace. Redecorated. Convenient to everything, on transportation. 1850 Memorial Dr., CHerokee 5918.
AVONDALE ESTATES—Newly dec. 2 bedrms., den, beautiful grounds. Immed. occupancy. No small children. $110 per mo. Res., DE. 8850; ofc., CR. 6421.
5 ROOMS, 2 large bedrooms, large living room, 5 closets. Range, refrigerator, heat furnished. $100 mo. 30 Standish Ave., NW. VErnon 2069.
CASCADE-BEECHER — 4 Rooms blinds, hardwood floors. Redecorated. Everything private. Near transportation, business couple. RAymond 1544.
EAST POINT — Very attractive 3-room brick duplex. Stove, refrigerator furnished. On transportation. Reasonable. Adults. CAlhoun 4122.
3 ROOMS, private bath. Blinds, water furnished. Couple and one child (no drinking). $45 month. 250 Cherokee Place, Southeast.
DRUID HILLS — Three rooms, bath, porch. Private, upstairs. Yard privileges. Prefer couple. DE. 2297.
SANDY SPRINGS—2 bedrms. Near stores, schools, transp. $87.50. Bagwell-Wilson, Inc. EX. 4422
LARGE five-room unit, completely redecorated, beautiful. $70 month. 298 Oxford Place, NE. EV. 7116.
THREE large rooms, private bath, three closets, private entrances, water, lights. Adults. ALpine 4927.
NEW duplex with blinds and all utilities furnished. Can be seen Sunday. EVergreen 7386.
[illegible] THIRD AVE., DECATUR—Living room, kitchen, bath. Stove furnished. $55. DEarborn 4726.
BUCKHEAD — 4 rooms, bath, in desirable neighborhood. $85 month. EXchange 6779.
KIRKWOOD—3 rooms, private entrance, bath, screened porch. $47.50. CRescent 6660.
PIEDMONT AVENUE — 5 rooms. Adults. Prefer business couple. EVergreen 5730.
4 RMS., nr. bus, lts., wtr. furn. $60. 512 Clifton Rd., NE. CY. 4387.
4 ROOMS, first floor, entirely separate. Business couple. DEarborn 5374.
LITTLE FIVE POINTS—3 rooms, bath. Business couple. DE. 2208.
TWO-BEDROOM duplex, near Fort Mac, West End. AMherst 1729.
NORTHEAST — Two bedrooms. $55. Convenient location. DIxie 9770.
GARDEN HILLS—$115. 2-BR. Robinson Rlty., B'head. CH. 2152.
FIVE rooms, nice, clean. Water furnished. CYpress 0659.

Duplexes—Fur. or Unfur. 119

NORTH of Buckhead, near Peachtree, shopping center. Private entrance and yard. CHerokee 8907.

Houses—Furnished 120

DECATUR — New brick, 2 bedrooms, den. Completely furnished, wall-to-wall carpeting, automatic washer. Available immediately. $150. See 12 noon to 10 p.m. 2533 Garden Circle. 47-2829.
COTTAGE — Convenient to everything, working couple only. Dixie 6795.

Houses—Unfurnished 121

AVAILABLE IMMEDIATELY
2 BEDRMS., stove, refrig., gas, lights, water furnished. Next door to Southwest DeKalb High School.
AVAIL. May 1, 2 bedrms., near transp., shopping. 3120 Glenwood Rd.
2-BEDRM. DUPLEX. Stove, refrig. furnished. Near transp., stores. 3100 McAfee Rd.
3-BEDRM. BRICK. Near transp. Avail. immediately. Call Watson, ofc., CR. 2661; res., DE. 3122.
ALEXANDER REALTY CO.
3128 Glenwood Rd. CR. 2661

CLARKSTON
ATTRACTIVE 2-bedrm., den, brick home. Elec stove and refrig. furn. Lot 100x364. School bus to door. 1 blk. off Memorial Dr. $100 per mo. Call DE. 2534.
FORKNER REALTY CO.
REALTORS, Avondale Estates, Ga.
BEAUTIFUL 3-bedroom ranch-style brick with carport, liv. rm., din. rm., nice kitchen. 36" attic fan. Convenient to Expressway, schools, shopping. $125 mo. Located off No. Druid Hills Rd. at 1482 Fairway Court. ROLLINS REALTY, INC. CY. 7487; nights, DI. 2539.
KIRKWOOD—5-rm. modern bungalow, full basement, 2-car garage, tiled bath, attic storage, hardwood floors. $90. Also 4-rm. modern bungalow. $65. Both near bus. Christian adults. No dogs. MA. 9526.
5-ROOM brick house, practically new. Large closets, Venetian blinds, close to Belmont shopping center. $85 month. Located 317 Wayland Court, Smyrna. Call 45-7134, after 7 p.m., or all day Sunday.
865 PEGG RD., E. POINT—6-rm. bung. with stove, refrig. and washing mach. Furn. NICE. $125.
C. G. AYCOCK REALTY CO.
151 Nassau St., NW WA. 2114
HAPEVILLE, 3790 Ga. Ave. — Invisible brick duplex, very nice. Two bedrooms, tile bath, gas heat. Near schools, transportation and airport. $85 per mo. Available May 1.

EAST LAKE SECTION
NEW, ultramodern 6-room house. $100 per month. Only competent person need apply. CR. 9377.
2 BEDROOMS and den, stove and refrigerator furnished. Near E. Rivers and Christ the King. 123 Ridgeland Way, Northeast. $110 month. Call EXchange 3985.
LAKEWOOD HEIGHTS — Acre lot, cottage. Can you repair? Trailer space, also apartments, rooms; furnished, unfurnished. Apply all week. 1881 Jonesboro Rd.
850 VEDADO WAY, NE—Modern newly decorated 5-rm. house with breakfast rm. Close to Grady High, Inman School. Convenient to 3 bus lines. AT. 9433.
1564 MELROSE DR.—Six-room brick. Porches, splendid condition, at bus stop, walking distance schools, gas furnace. RA. 0716, after 6 week days.
NORTHEAST SECTION — 3-bedroom brick, 2 baths, automatic heat. 1097 Amsterdam Ave., FAirfax 6089, after 7 weekdays. Open all day Sunday.
NORTHEAST SECTION — 3-bedroom brick, 2 baths, automatic heat. 1097 Amsterdam Ave., FAirfax 6089, after 7 weekdays. Open all day Sunday.
AVAILABLE — 3 bedrooms, living room, dining room, kitchen, garden, orchard and outbuildings. Near Sandy Springs. $75. CHerokee 8846.
3133 MAPLE DR., 3 bedrms., 1 bath, available May 1. $125. Drake Realty Co., CH. 5382.
WEST END—6 rooms, bath. Half block bus line. AMherst 5511.
EAST ATLANTA section, 6 rooms, bath, $90 month. DIxie 5904.
5-ROOM house, large lot. 241 Wilbur Avenue, Southeast.
LOVELY 3-bedroom home, near Decatur. CY. 8468.

Trailers for Rent 123

FURNISHED house trailer, all utilities, sleeps two. $37.50. Forest Park. CAlhoun 9874.
FURN. trailers, cabins. $10.50-$17.50 weekly. 1141 Marietta NW., AT. 4157.
$7.50 to $20 WK. Allen Trailer Park. CY. 9991 or MA. 4233.

Suburban—For Rent 126

WIRED HOUSES, $17, $20 month. Garden. Storer's Ranch, Rte. 4, Douglasville.
7 ROOMS, unfurnished, near school, churches, newly decorated. Lithonia 4935.

Business Property—Rent 128

CENTRALLY LOCATED
OFFICE and warehouse space, second floor, approximately 25x80, front and rear loading, freight elevator. 251 Trinity Ave., SW. Very reasonable. Mr. Nort, WA. 8381.
755 DILL AVE., SW. — Nice store bldg. Approx. 20x50. $50. 120-A Decatur St., SE. Newly decorated. $75.
C. G. AYCOCK REALTY CO.
151 Nassau St., NW WA. 2114

Business Property—Rent 128

TUXEDO PLAZA
ON THIS perfect trade center, with tremendous parking space, we have a few sites left, suitable drug store, hardware, 5 & 10, dress shop, barber, and shoe repair shop. You will have to talk fast. This location has already been chosen by
BARRETT & LEACH
(Fancy groceries)
PIEDMONT CLEANERS
Robert's Beauty Salon
(Formerly of the Biltmore)
CALL BOB DELL, EX. 4955
BOB DELL REALTY CO.
1 W. PACES FERRY, CH. 6751

100% LOCATION
CARTERSVILLE — Store appr. 12x50. $125 mo. Mr. Levin, WA. 2698.
Stores, Warehouses, Office Space
ALLAN-GRAYSON REALTY CO.
30 N. PRYOR ST. WA. 1698
EMPTY building, 25x55, at 283 Piedmont Ave., NE, corner Baker St. Rent $50 month. LA. 3765.
McINTYRE REALTY CO., CY. 8631.
REALTORS HEALEY BLDG.
2,000 SQ. FT. NEW STORE
Conkin Rlty. CH. 5367, Sandy Spgs.
DISPLAY—Office space, 997 to 1005 Spring St., Johnston, AT. 4852.
MARIETTA ST. — Modern store, 20x50, good loc. MA. 2610.
DRUG STORE, laundry pickup. ATwood 1156.

Office & Desk Space—Rent 129

BONA ALLEN BUILDING
133 LUCKIE STREET
MODERN bldg., large offices. Can be subdivided. All utilities furnished, excellent service. Reasonable rent, air conditioning if desired. Imm. poss. WA. 1511.
J. H. EWING & SONS, AGENTS
65 Forsyth St., NW Realtors
IDEAL for small loan office, insurance, or lawyer office. 449½ Moreland Ave., NE. 1,000 square feet floor area, ample parking facilities, immediate occupancy. Phone 45-7321, or AT. 9416.

AIR CONDITIONED
OFFICE SPACE with parking. Decatur. CR. 6371.
GOOD OFFICES, 66 Eleventh St.
DORSEY-ALSTON CO., Realtors
72 Eleventh St. AT. 7554
W. P'TREE — Office and parking. Thomas Rlty., R-H Bldg., AL. 0501.
FURN. desk space. Tel., mail address. 231 Healey Bldg. WA. 7607.
DESK SPACE, 3105 ROSWELL RD., NE. EX. 6441. CH. 9342.
3 MODERN offices, off-street parking. Porter. Convenient. AT. 8671.
PRIVATE OFFICE, desk space and telephone service. WA. 6471.

Warehouses for Rent 131

8,000 TO 20,000 SQ. FT. WHSE. space for lease. Sprinklered, railroad siding and truck loading facilities, low rates. Also public storage (bonded). FA. 5924.
FOR WAREHOUSES, CALL:
DeKALB REALTY CO.
CR. 6411 DECATUR CR. 7493
300x550—RAILROAD frontage. Subdivide lease or build. AT. 1757.

For Rent—Colored 133

557 Ira St., SW, 2 rms. $35.00
473 Rockwell St., SW, 2 rms. 35.00
675 Garabaldi St., SW, 2 rms. 37.50
984 Dimmock St., SW, 2 rms. 35.00
535 Strong St., NW, 2 rms. .. 35.00
90 Hutchinson St., NE, 2 rms. 27.00
1140 Hubbard St., NW, 2 rms. .. 35.00
224 Bass St., SE, 3 rms. 45.00
626 Crew St., SW, 3 rms. 50.00
703 Tifton St., NW, 3 rms. 47.50
1038 Smith St., SW, 3 rms. 48.50
1130 Capitol Ave., SE, 3 rms. 43.00
CHAPMAN REALTY CO. MA. 1638
71 Forsyth St., NW Realtors
536½ Decatur St., 2 rms. ...$30 mo.
160 Northside Dr., 3 rms. .$30 mo.
261 Butler St., NE, 3 rms. .$40 mo.
497 Fraser St., SE, 3 rms. $45 mo.
570½ McDaniel St., 3 rms. .$30 mo.
157 Alice St., SW, 3 rms. .$32.50 mo.
314 Hilliard, 3 rms. ....$42.50 mo.
26 Ga. Ave., SE, 3 rms. $37.50 mo.
262 Glenn St., SW, No. 2 .$45 mo.
TAKE a look at the above and if interested apply 784 Marietta St. AL. 6585.
NEW BRICK apartments near Mayson Ave., just off DeKalb Ave., application being taken for $52.50 and $57.50 per month. Steady employment requires income $50 per week or more, apply husband and wife together to MR. HARDEMAN at 820 North Highland Ave., NE.
Barksdale Rlty., Realtors
820 NORTH HIGHLAND

NEAR MAYSON AVE.
3 RMS. and bath, close to transp.
1445 CHIPLEY ST. $40
34 HUTCHINSON ST. $40
BEN SMITH, SR., INC.
1974 DeKalb Ave., Bkrs., EV. 1781
396 Berkeley St., SW, 2 rms. and bath $38.50
575 Griffin St., NW, 3 rooms and bath $50
312 Hills Ave., SW, 3 rms. .$37.50
R-368 Linden Ave., NE, 3 rms. $27.50
Redd & Baldwin Rlty. Co.
216 Healey Bldg. WA. 2258

NICE DUPLEXES
3 ROOMS AND BATH, $45
HAS all conv., front and back yards, full bath. On Primrose St. and Primrose Cir. in Peoplestown.
BERGER REALTY CO. LA. 0428
1272 BUSH MOUNTAIN AVENUE, SW—3-room apartment $30.00
Redd & Baldwin Rlty. Co.
216 HEALEY BLDG WA. 2258
899 GARIBALDI ST., SW.
2 ROOMS and bath $37.50
531 CAIRO ST., NW.
4 rooms and bath $62.50
BERGER REALTY CO. LA. 0428
EAST POINT—Nice 2-bedroom apts. complete with stove and ref., water furnished. Call Res. Mgr. between 8 a.m. and 5 p.m. FAirfax 5281
3 RMS., inside plumbing, wood floors, convenient transp. $10 wk.
KINGLOFF-TRAVIS RLTY. CO.
315 Connally Bldg., LA. 4311
COLLEGE PARK — 2-3 rm. apts., new bldgs. FA. 8909.
DURRETT RLTY CO., E. POINT
VERY DESIRABLE 2 and 3-rm. apartments with bath. 485 Glenn St., SW. CY. 6671.
FURNISHED rooms for rent, kitchen privileges. Hot and cold water. $10. WA. 5850.
530 DAVIS STREET, Northwest—Apartment, 2 rooms, bath. WAlnut 3929.
HILLIARD ST., Northeast — Furnished room for single person. MAin 0046.
LOWEST RENT IN TOWN
ROOKER, INC. MA. 6550
ROOMS kitchenettes, apartments. $7.50 up. 420 Piedmont Ave., NE.
2 UNFURNISHED rooms for rent. BElmont 5350.

Wanted to Rent 134

DIRECTOR MUNICIPAL THEATRE
CHASTAIN PARK with lovely wife, lovely child, lovely cocker spaniel, needs furnished apartment or small house. 2 bedrooms. June, July, August. Northwest section or Buckhead desired. Reasonable rent. EM. 4708.
IF YOU would like to rent your 2- or 3-bedroom home in Northeast section to someone who is responsible and will take care as you would, please call ATwood 0251. References exchanged.
WANTED to rent or buy with small down payment. House with conveniences and some acreage, close to bus line, vicinity of Stone Mountain. ELgin 3860.
MOTHER and daughter desire 2-bedroom unfurnished apartment near Samuel Inman School and transportation. ATwood 7008.

REAL ESTATE

North Side 135

SALE BY SAMPLE
100% GI
ASHFORD MEADOWS
WE are unable to build these wonderful American Homes fast enough and are forced to sell by sample. Of course you select all colors inside and out, the lot that suits you, and have a selection of 3 fronts and 2 roofs. A custom built house at an assembly line price. Come and see for yourself. Open 2 till dark daily. The following are still available:
1 ONLY—$9,700. Small 3-bedrm., full daylight bsmt.
1 ONLY—$9,250. Small 3-bedrm.
5 ONLY—Small 4-bedrm. $10,750.
15—LARGE 3-bedrm. $12,050.
3—LARGE 3-bedrm. with full bsmt.
6 ONLY—Large 4-bedrm. $12,250.
ALL contemporary, 3 blocks to school, ½ mile to shopping center, close to Expressway entrance. Go out Buford Hwy. to Clairmont, turn left on Candler, then turn left again to signs. Call Bill Merrell, CH. 1642, or Steve Grange, EV. 7342, or EV. 9324, or,
D. L. Stokes & Co., Inc.
Brokers, 680 W. P'tree EL. 3361

DREAM HOUSE
Long Island Estates
FROM Buckhead go Roswell Rd. to Sandy Springs, turn left on Johnson Ferry Rd. to sign LONG ISLAND ESTATES.
TOP N. W. LOCATION
HIGHEST restrictions, R-1 zoning, contemporary design, 3 bedrms., fireplace, dishwasher, louver-type windows, fully insulated, central gas heating. COMPLETE AIR CONDITIONING. Orkin Tox termite protection. Finest materials combined with excellent construction. Large, rolling, wooded lots, all city utilities, close to shopping, schools and transportation. Truly the best buy in the Atlanta area.
FOR ONLY $16,600
100% GI LOANS
ALSO top FHA and conventional financing. Only a few left.
Fred G. Fett Jr. "Bildor"
EX. 5443 EX. 2507 EX. 4217
NUTTING REALTY CO.
45 11th St., NE VE. 4747

North Side 135

OPEN ALL DAY
4752 Long Island Dr.
OLD BRICK
INVITING is the word for this home of charm, nestled among the trees, on 130x212 lot, right at grade school and close to transportation and shopping center. Entrance hall leads to family room of knotty pine with fireplace and many built-in features, including stove, dishwasher and fan. Large living rm. with fireplace, dining room, 3 large bedrms., 2 full tile baths and the basement, well, it's almost a house itself, with 13x27 cypress-paneled playroom, with fireplace and a separate paneled room that could be used as 4th bedroom. Attached carport, screened porch. Priced in the low 30s. Dean McKoy, res., CH. 2438; ofc., CH. 6421.

UNUSUAL AND IT'S A HONEY
A SHOW PLACE, in section of lovely homes, both unusual and roomy. Has entrance hall, living room with fireplace and windows to floor, dining rm., a dream kitchen with knotty pine cabinets, 3 large bedrooms (master bedrm. has dressing room and private bath), 2 full-tile baths, 2-car attached carport, plus garage in basement, utility room. Everything has been provided for maximum comfort and easy living and the price is unbelievably low at only $26,500. Dean McKoy, res., CH. 2438; ofc., CH. 6421.
Dean McKoy Rlty. Co.
4589 Roswell Rd. CH. 6421

COLLIER HILLS
2006 WALTHALL
OPEN TODAY
2:30 TO 6:00
NEW on the market in this most sought-after location. Owner moving brings to the market this lovely home he planned and built only two years ago. Perched on a knoll that commands a view of the tree tops giving a feeling of isolation. It's red brick and consists of 2 extremely large bedrooms, 2 full baths, paneled den accessible to the rear yard that would make a wonderful boy's room, beautiful L. R. with F. P., dining room, and modern kitchen. Partial basement, garage and utility room. There is not a blemish or crack in the entire house. $21,500. Mrs. Calvin Smith, EX. 7886, ofc. CH. 9452.
DENNY-HAYNIE, INC.
Brokers 3104 Roswell Rd.

MARTIN MANOR
3 BEDRMS., DEN
SPARKLING-WHITE home with green blinds, on level lot 1 block from expressway bus. Newly decorated, has 21-ft. living room with wood-burning fireplace, dining room, both are carpeted. Bright kitchen with dishwasher, 17-ft. paneled den, 3 nice bedrooms, tile bath. Utility room roughed in for 2nd bath. 27-ft. concrete patio with barbecue grill. Partial basement, central heating. Assume excellent FHA loan, or refinance. Asking $17,900. Evalyn Gaines, EX. 5472, CH. 1156.
COE & LAGERQUIST
275 Buckhead Ave., NE Brokers

4187 WIEUCA ROAD
Open 2 to 6 Fri.-Sat.
DON'T BE DECEIVED BY THE EXTERIOR OF THIS HOME and get the opinion it is small. It's spacious, individual, charming and unusual. 28-ft. liv. rm. with corner Roman brick fireplace, sep. din. rm. 3 bedrms., 2 baths and a kitchen with built-in breakfast nook that you'll adore. Full bsmt. with play room, workshop and laundry rm. Priced in mid 20's. Mrs. Hazel Orr, CH. 7956; ofc. EX. 6322.
BURTON REALTY CO.
EX. 6322 2794 Piedmont Rd., NE

OPEN 3 TO 5:30
4759 Powers Ferry Rd.
REAL LIVING
SPACIOUS LIVING! PETITE COST! Large living rm. with fireplace, 2 bedrms., paneled den, 2 baths, breezeway, double garage. Large lot beautifully landscaped, with elegant barbecue and patio, charm you wouldn't believe, if I tried to tell you. You'll have to see for yourself. Low, low twenties. Mrs. Morse, EX. 1783, CH. 4421.
MORSE REALTY
CH. 4421 3053 P'tree Rd.

See Oglethorpe Estates
4 BEDRMS., 2 baths, $23,000.
and
4617 LANIER AVE. — 4 bedrms., 2½ baths, lrg. lot. Near parochial and public schools. Priced upper 20s.
and
JUST OFF Howell Mill Rd. on Beaverbrook Dr. 2 bedrms., den, fireplace. Priced $21,100. Exclu.
Call Alexander Harris, CH. 0378
Or W. A. Lynn, CH. 1974
Etheridge & Vanneman
Rltrs. Oglethorpe Est. CH. 0100

4608 CLAIRMONT PL.
5 ROOMS, PORCH
GI RESALE
GOOD asbestos siding home. Spic and span inside 2 bedrms., liv. rm., din. rm., kitchen. Nice level lot 70x170. All utilities. Near Naval Air Station and General Motors. A bargain at $8,900. Call Steve Grange, EV. 7342, EV. 9324, or Bill Merrell, CH. 1642.
D. L. Stokes & Co., Inc.
Brokers 680 W. P'tree EL. 3361

N. FULTON PK. SEC.
Owner Transferred
WALKING dist. to transp., 1-yr.-old antique brk. and redwood siding, 2 bedrms., 1 a master, paneled den, entr., comb. liv.-din. rm. Beautiful kitchen with dining area, lrg. util. rm., oodles of closets, carport, lovely level wooded lot 100x350. $18,000. Small down payment.
Mrs. E. B. Smith, Realty
3617 Roswell Rd. CH. 2176-2980

Meadowbrook Heights
NOW you can own this beautiful ultra-modern home with complete GE kitchen installed. Three bedrooms, 2 baths, only $18,500. Other modern and traditional homes priced $16,000 to $19,000. GI and FHA financing. CALL M. BLACKWELL, RESIDENCE, DI. 8271, OR N. J. WOODING, MA. 2797, or office, WA. 5477.
ADAMS-CATES CO.
201 Hurt Bldg. Realtors
Our 50th Anniversary

100% GI LOAN
LARGEST 3-bedroom home in $12,000 range; 1,150 sq. ft. plus carport and attic. Large wooded lots, plus all utilities. Conv. to schools, churches, transportation.
Thos. J. Northcutt & Co.
EX. 6484 Maple Dr., Buckhead

WESTOVER DRIVE
DE LUXE LOCATION at moderate price. Rarely is a home available on this beautiful and convenient street. 3 bedrms., 2 baths, screened porch, playroom, double garage. Middle 30s. Principals only. Call owner for appointment. EX. 5478.

1480 LAVISTA RD.
UNDER $17,000
LOVELY 2-yr.-old brick, on shaded 100-ft. lot, 3 nice bedrms., 1½ baths, lge. Youngstown kitchen. Conv. to new school and shopping center. CH. 9951. Open 1 to 5.

3580 Habersham Rd.
THREE-BEDROOM white brick home and two adjacent lots for sale. Consider renting home. Owner leaving town. Must sell or rent immediately. Consider reasonable offer to sell. CHerokee 4130.
BEAUTIFUL Northside—We specialize in "choice homes for choosey people." Call for an appointment. We'll fit your every need. CH. 6752.
BOB DELL REALTY CO.
NO. 1 WEST PACES FERRY RD.
CH. 6751

222-226 Thirteenth St.
ON transp., near shopping and school. Call Miss Lanier, VE. 8036.
GRINER REALTY CO.
49 N'th Ave., NW. EL. 8116; EV. 2939

Superior Construction
CONVENIENT to transportation, schools, shopping. Excel. financing. All plans. Mr. Lee, EX. 5363. Res., EX. 5672. H. P. Laseter, Bkr.

$825 DOWN
INCLUDES GI closing, beautiful 3 bedrms., large wooded lot. P'tree Road to Candler to Ashford Drive to 1964 E. Osborne. CH. 9621.

North Fulton Park Section
LOVELY home with five extra large rooms, one bath. Daylight basement, corner lot. May be seen anytime. EXchange 1297, owner.
BROOKHAVEN, 3759 W. Drew Valley — 3-bedroom brick, finished play room, laundry and storage. Owner transferred. Sacrifice $2,000 my equity, assume present loan. EXchange 4364.
HIGHLY restricted Northside section. Bungalow, 3 bedrooms, den, 3 baths, large lot, daylight basement. WA. 6011, CH. 3692. J. L. Morrison, Broker 468 P'tree Arcade Bldg.
3 BEDRMS., bath, den home. Mrs. Harry Norman & Assoc., Bkrs. 77 W. Paces Ferry Rd., CH. 6822
PERFECT little 3-br. home, $15,750 Henry Moog Rlty., P'tree. VE. 1101
BEDELL REALTY CO.
CH. 2950 3851 P'tree Rd., NE
D. L. STOKES & CO.
EL. 3361 680 W. Peachtree
NUTTING & COMPANY
Realtors Atl. Fed. Sav. Bldg.
3 B., 1½ Ba., 100% GI. Parker & Co., Bkrs. EM 4706 304 P. de L.
Lasseter & Carmichael, Bkrs.
SANDY SPRINGS EX. 5363
Air-Cond. homes, $16,600. 100% GI. Fred G. Fett Jr., Bldr. EX. 2507

North Side 135

NEW—3-bedroom, 2-bath, den brick. $25,000. Turner Rlty., 1112 P'tree.
Ansley Pk. 3-Br. Brk. $14,500. Cole Rl., 57 LaF'yt. AT. 7095-7108
N. Fulton Pk.—Pretty 3-bedrm. brk. Hunter Rlty., 1145 P'tree. EL. 1029.
PEACHTREE RD. RLTY. ASSOC. 3053 Peachtree Rd. EX. 6425
BRK. duplex, 5 rms., ba. ea. unit. Tillis Rlty., P'tree Hills. CH. 3014.
TOMLIN REALTY CO., EX. 4636. 292 E. PACES FERRY RD., NE.
HAVE cash buyers, list with us. N'side Rlty., 223 B'head. EX. 4912
4 B.R.—2 ba. Castlewood Est. or build. Lots avail. CH. 6794. EX. 5630
3509 LaVista Rd. 100% GI. Open. Drake Rlty., Buckhead CH. 5382
NEW—7 rms., 2 baths. Chas. D. Thompson Co. Crane Rd. CH. 1605.
Dinkins Coppage & Assoc. Rlty. Co. 254 Elden Dr. CH. 1090.
MORSE REALTY
CH. 4421 3053 Peachtree Rd.
COLLIER RD. Duplex. — Kathleen King Rlty., 28th St. EL. 9077.
3-BR.—Assume GI—$600 dn. Greene Rlty., P'tree Rd. CH. 4455.

Northeast 136

LaVista-Druid Hills Sec.
FIRST TIME SHOWN
BRICK HOMES near completion. 3 bedrms., paneled den, 2 baths, large living rm., dining rm., kitchen with built-in oven and range. Choice wooded lots. Conven. to new Expressway, Thompson School and shopping center. $20,000 price range. For full details and appt. to see, call Mrs. Graybeal, CR. 0003, or Mrs. Jackson, EX. 9042.
HOKE BARRON REALTY CO.
65 Old Ivy Rd. EX. 8703

100% GI
ONLY $10,000
2458 WINGATE ROAD
3 LARGE BEDROOMS, nice liv. rm., dinette, kitchen with disposal unit, gas heat, tiled bath, nice lot. See it anytime. Suitable financing to others. Call John Olden, Res., EL. 6990 Ofc., EX. 7527
Etheridge & Vanneman
Realtors 4411 P'tree EX. 7527

OWNER MUST SELL
3-BEDROOM BRICK
OWNER transferred and must sell old, but in excellent condition. Must see to appreciate. Reas. offer considered. Ewing, res., EL. 6896; ofc., EL. 3734, for appt.
HOLLEY REALTY CO.
930 W. Peachtree St. EL. 3734

100% Loans
Fairway Pines
3-BEDROOM brick homes. Tile bath, carport. Convenient to schools, expressway and shopping. Located off N. Druid Hills road, between Buford Highway and Brookhaven. $13,050 up. ROLLINS REALTY, Inc., CY. 7487; nights, DI. 2539.
THREE-BEDROOM brick, expandable attic, daylight basement, screened porches, grill, patio, swings in yard, back entrance to property, perfect condition, owner transferred. 1025 Amsterdam Ave., NE. VErnon 5514.

NEW BRICK DUPLEX
808 AMSTERDAM AVE., NE
2 BEDRMS. each side, open 2 to 5. By owner. No agents, please.

A GOOD BUY
4-RM HOUSE, near Sears and Western Electric. $6,000. VE. 4367 after 5 or Sunday.
761 EDGEWOOD AVENUE—7-room house on large lot. Zoned for business. Quick sale. Saturday only.
FOR quality homes in the Tucker area, call B. R. Nix, Bkr. 47-3031. 4580 Tucker-Chamblee Rd.
SEE Beautiful Briarcliff Forest Homes. A. & B. Co., Bkrs., AT. 5841. 1531 Piedmont.
DIRECT sale by owner, 2 bedrooms, den, old brick. 3348 Fama Dr. EVergreen 6559.
PRETTY 5-rm. bung. GI or FHA terms. HOME RLTY. CO. LA. 5132.
BRICK—3 Brms., 2 baths, $17,500 Gullatt Rlty. Dellwood EX. 4629
3 BRs, 2 baths, $13,500. EL. 0196 ROSCOE GANN Rlty., P'tree Ave.
Brick duplexes AT. 2660, DE. 6344 Chas. LaFontaine, Bkr. Healey Bl.
PITMAN REAL ESTATE
EL. 3125 1002 N. H'land AT. 4724
21 RMS., 4 baths, 3 acres. Holland, WA. 1814, VE. 5257. Better Rlty.
New 3 bedrms., den, 2 baths 1-Acre lot, stream. CR. 6039
THREE BEDROOMS, BATH
HART REALTY. VE. 4347
P. & H. HOMES, INC.
CHEROKEE 1957
SEVEN rooms, two kitchens. 202 Flora Avenue. MAin 5712.
CLEAN 3-bedroom brick. Convenient location. DEarborn 1441.

Northwest 137

100% GI LOAN
TOTAL monthly payment $53. Beautiful 2-bedroom home, corner of Beck and Emery Streets, 1 block off Howell Mill road. Convenient to schools, shopping center and transportation. By owner, BElmont 4369.
DANDY 5-rm. and bath home, off Marietta St. $4,500. Really good buy. Hope or Pannell.
PANNELL RLTY. CO.
Mtg. G'tee. Bldg. WA. 3426-7
TO BUY—TO SELL
WE specialize in Northwest Homes. All sections, all types. Large sales force to serve you. CHILDS REALTY CO., 1447 P'tree, EM. 2555.

BY OWNER
6-RM. HOME — 1040 Longley Ave. Extra lot. Leaving city. EM. 6325.
WILL take car as my equity in 6-room home. BElmont 8772; Austell 2641. Sunday.

Chamblee-Doraville 138

ATT., GEN. MOTORS WILL TAKE TRADE-IN
2 NEW BRICKS, 1½ baths
NEAR BOP plant, school, shopping center. Homes almost finished and consist of 3 bedrms., liv.-din. combination, spacious kitchen with Early American cupboards and dinette area, 1½ baths, carport with storage space, lot 140x330 with stream. Conventional and FHA financing. Homes are open for inspection. Call Steve Grange, EV. 7342, EV. 9324, or Bill Merrell, CH. 1642.
D. L. Stokes & Co., Inc.
Brokers 680 W. P'tree EL. 3361

KESWICK VILLAGE
GI RESALE
ATTRAC. Cape Cod 1½-story home, on quiet residential street, 3 bedrms., liv. rm., dining area, bath, kitchen with disposal, scr. porch. Excellent condition, recently redecorated, wooded lot, fenced. Ideal for children. Assume existing loan or place GI loan. Excl. Call Ken Miller, res., AT. 8005; ofc., EX. 7527.
Etheridge & Vanneman
Realtors 4411 P'tree EX. 7527

ONLY $4,750
WITH small down payment you can own this new home, 2 bedrms., bath, wired for electric stove. Only 15 min. from Gen. Motors' Doraville Plant. N. on Buford Hwy. to Pleasantdale Rd., turn right to Pleasantdale subdivision. Ofc. open every day, or call M. L. Baker, Mgr., Norcross 3514.

NORTHWOODS
CLOSING cost only to GI, built-in GE kitchen. $13,750. 3275 Addison Drive.
Walter L. Tally, Inc.
BUILDER AND DEVELOPER
47-3906 DAYS 47-2775 NIGHTS

BEAUTIFUL PONTIAC CIR.
3-BEDRM. BRICK HOME
OFF Tilly Mill Rd. ½ mile north of GM plant, select your lot now, new street, new people. Hoke Barron, Builder, EX. 8703.

GI RESALE
LARGE 3-Bedroom house, utility rm., hardwood floors. Perfect condition. Level wooded lot, 130x136. Conv. to schools. 47-9070.
3-BEDRM. homes, conv. to Industrial Blvd. $10,000. N. Atlanta Rlty., Brookhaven. CH. 3921; CH. 3187.
NEW, beautiful 3-bedroom brick home, 2 full baths, large landscaped wooded lot. Owner, VErnon 2291.
3 BR, $1,300 cash GI—Bamby Lane Baggett Rlty., CH. 2105 Buckhead

Grove Park 139

5 ROOMS and bath, all conveniences, floor furnace and garage. Lot 52x175. Bargain. $4,900. 2214 Baker Rd., VE. 4307.

Avondale Estates 140

WILTSHIRE DRIVE
BRICK HOME — Buy this nice home that is in a choice location with plenty of privacy. Seller owns adjacent lots on each side of this 3-bedroom home that has a single bath, living room with a beautiful fireplace, separate dining room, large kitchen with breakfast area, permanent stairs to the attic and an unattached garage. Sale includes draperies and blinds with purchase of extra lots optional. Shown by appointment only. Call MR. SMITH, CR. 8888 or MR. HARDY, res., 43-7530; ofc., LA. 1387.
STARNES-ROBERTS CO.
Realtors 25 Houston St., NE

SOMETHING SPECIAL
3-BEDROOM brick plus extra large den separate dining room, spacious kitchen, 100% basement. Large shady lot over 225 feet deep with stream in rear of lot. Only $15,500. Owner being transferred. House only 2 years old. Call Hugh Wakefield, Res., CR. 2244; Bus., DE. 2534.
FORKNER REALTY CO.
REALTORS Avondale Estates, Ga.

SHORT ON CASH
609-613 STRATFORD RD.
2 BRAND-NEW brick homes, 3 bedrooms, 1 paneled, 1½ baths, ceiling fan, plenty cabinets and closets. On large level lots. Close to schools and transportation. These pretty homes can be bought direct from owner on terms you can afford to pay. Price $16,750. J. C. Peteet, DE. 2694.

Emory 141

LARGE and small homes. Leonard Allen Co., 997 Clifton Rd., CR. 6719.

Druid Hills 142

FINE 4-bedrm., 2½-bath home. Ethel Lilley, Bkr., 2016 P. de L., EV. 1736

Southeast 144

LOOK, GI
IF INTERESTED in Southeast homes, don't buy until you have seen this house, 2175 Jonesboro Road, ¾ mile south Lakewood Heights. 5 extra large rooms, ceramic tile bath with shower. Large linen closet in bath. Rubber tile kitchen floor, double well, double drain sink, kitchen on front of house. Plenty of cabinets, permanent stairway to attic. Can make 2 large bedrooms in one day. Full dalite basement. Lot 120x200. Must sell at once, $1,000 under VA appraisal. Open Sunday, 9 a.m. to 6 p.m. Owner on premises from 2 p.m. to 6 p.m. H. W. Robinson, CAlhoun 8566.

$875 CASH
$60 PER MONTH
CLEAN 5 rms., asbestos siding, tiled bath, screened porch, garage, good lot, on trans. W. J. Leatherman, DI. 0222, EM. 5605.
UNITED RLTY., N. HIGHLAND
MUST sacrifice, 7-rm. home, extra lot. DI. 7000. P'tree Land Co., Bkrs.

Southwest 145

TODAY WE OFFER VALUE plus QUALITY RANCH-TYPE BRICKS
THE MOST house for the money on the market. New brick homes between Cleveland and Lakewood. Near new school. Built of the finest materials by one of Atlanta's better builders. Living rm., dining rm., kitchen with natural cabinets, central heat; carport and utility rm. Good lots. Drive east on Cleveland to Macon Dr., turn left to our sign.
FHA AND GI LOANS
Open Saturday & Sunday
2:30 to 6:00
FOR FULL details, call TOM FULLER, RA. 2073; Monday, LA. 1387
STARNES-ROBERTS CO.
Realtors 25 Houston Street, NE

PERKERSON PARK
1821 BUCKEYE ST. — This lovely two-bedroom brick home is now only $11,700. Near schools, transportation. Appointment only. CALL M. BLACKWELL, DI. 8271, OR J. L. McKOIN, EM. 1902; OR OFFICE, WA. 5477.
ADAMS-CATES CO.
201 Hurt Bldg. Realtors
Our 50th Anniversary

2-BEDROOM FRAME
$7,200
6 YEARS old, excellent condition, all utilities. Level wooded lot, 1 blk. school, transp. Ewing, res., EL. 6896; ofc., EL. 3734.
HOLLEY REALTY CO.
930 W. Peachtree St. EL. 3734

GI OR FHA
3778 BAKERS FERRY RD.
MODERN 2-bedroom, fr., liv. rm., din. rm., spacious kit., tile bath, detached garage, beautiful lot 90x370. Nr. transp. Kingloff-Travis Rlty. Co., H. Bauman, AL. 4589; EL. 1582, nites.
GOOD 6-rm. home, 1 blk. trolley. Room finished in basement. $6,750. Terms. Mr. Tucker, FA. 2676.
INCOME—5 rms. plus apt. Clean, 6 yrs. old. Tempting price. Owner, DI. 7000.

West End 146

DUPLEX—$1,250 CASH
WEST END—2 baths. Clean and sound condition. Near everything. Rented $110 mo. Total price $8,500. Owner, AM. 7428.

Cascade Heights 147

AT YOUR SERVICE
SEVERAL nice homes in Cascade Heights and other Southwest sections. Efficient, courteous service. Call C. A. Landers, RA. 5383; Catlin, WA. 4200 or call the office.
Cascade Rlty. & Ins.
809 Cascade Ave., SW
RA. 3412 AM. 5673

WHAT A BUY!
894 ROSEMARY AVE! — Beautiful 3-bedrm. brick home, liv. rm. with fireplace, step-saver kitchen, full tiled bath, well insul., ½ bsmt., nice attic, scr.-in porch, carport and also large garage. Completely landscaped lot with fenced-in back yard. Only 2 blks. from grammar school, trolleys, churches and shopping center. FHA financing. See today. Owner, EX. 0775.

SPECIAL VALUE
3-BR brick, 1½ baths, full dining rm., excell. kit. with natural cabinets, dining space. Dbl. carport, cent. furn., granite found., ⅔ basement. Near high school, grade school. New-home community. $16,000. FHA-GI. Mr. Bayles, RA. 4341.
George L. Wilson, Agent
RA. 1031, 2323 Cascade Rd., SW

1687 KENMORE, SW.
8 RMS., 2 full baths. Near transp. Price $13,750. Call Howell Tribble, CH. 2330 or Ralph Eskew, FR. 1983.
R. L. ESKEW CONTR. CO.
777 Stewart Ave. FR. 2941
2069 DODSON DRIVE — 3-bedroom brick home, ample kitchen cabinets, colored bathroom fixtures, extra-nice wooded corner lot 89x171. Conveniently located. $12,500. Call Ham, CAlhoun 4998.
2005 BEECHER RD., SW—6 rms. and rumpus rm. $14,250. Cliff Bullard, AM. 3511; AT. 1139.
DOUGLAS WOOD RLTY., Gordon St.
New 3 bedroom bricks, $11,750
MAULDING REALTY & INS. CO.
RA. 0183, 2454 Beecher, AM. 4733

Sylvan Hills—Capitol View 148

TO BUY, SELL or RENT
SIMEON L. STEED RLTY. CO.
646 Dill Ave., SW RA. 3384
VLASS & DOWDY REALTY
272 Whitehall St., SW AL. 4637

Lakewood 149

5-RM. bargain. $6,500. DI. 7000. P'tree Land Co., Bkrs., Lkwd. Ave.

Kirkwood 151

$9,750
FIVE spacious rooms, fireplace, redecorated. Built 1948, has screened porch, fenced rear lot with trees. Located 3 blocks off College Avenue. Call MR. BELL, FA. 8200, today and tomorrow; EX. 7052 Monday.
Spratlin, Harrington & Thomas, Inc., Realtors
288 E. Paces Ferry Rd. EX. 7502
OWNER must sell 7-room house, suitable for large home or duplex. Convenient to schools, stores, transportation. $8,750. DEarborn 3178.

East Lake 152

Want the Ideal Home?
WE HAVE it, in this 2-bedrm., den, brick. Lge. liv. rm. with fireplace, separate din. rm., beautiful kitchen. 106x290 ft. level lot with trees. On trans. 1 blk. schools. $16,000, VA or FHA financing.
Hugh Moore, CR. 7103, CR. 2663
Stanley Benson, CR. 2663
David Nelson, EV. 1271, CR. 2663
Paul Greene Realty, Inc.
407 Ponce de Leon Decatur

INSIDE CITY
ONLY $9,700
100% GI
2 BEDRMS., den, scr. porch, cor. wooded lot, back fenced, part. bsmt. 450 Ashburton Ave., SE. Shown by appointment only. Call Mr. Watson, ofc., CR. 2661; res., DE. 3122.
ALEXANDER REALTY CO.
3128 Glenwood Rd. CR. 2661

GI RESALE
2696 ARBOR AVE.
A LOVELY 5-rm. brick home, screened porch, corner lot, fenced back yard, garage, 1 blk. trans., near shopping center. For information call EV. 4184.
SIX-ROOM brick, hardwood floors, tiled bath, gas furnaces, attic fan, room upstairs for 2 rooms, bath. Convenient location. Corner lot. Termite treated, completely redecorated. FHA approved. Open for inspection. Mr. Greene, CR. 3372.

SEE PARKER RANCH
NEW 3 AND 4-BEDROOM BRICKS
Commercial Trust Co.
2496 N. Decatur Plaza — EV. [illegible]

Candler-Glenwood Sect. 152A

3-BEDROOM BRICKS
(1 Pine Paneled)
24" Overhang Eaves
Carports
Central Gas Furnace
Colored Bath Fixtures
Kitchen Exhaust Fans
Full Conc. Basements
Public Sewerage
Level Lots
Atlanta Trans.
Very Desirable Neighborhood
$11,800 to $13,000
100% GI Loans
GO
Candler Rd. to McAfee Rd.
Turn left ½ mile to Long Dr.
See Sign.
Oliver Hollimon, CR. 3056
GLENCO REALTY CO.
3194 Glenwood Rd. Decatur

GI RESALE
$1,200 DOWN
2921 HABERSHAM DR.
LOVELY 2-bedrm., den, brick with carport. Near schools, transportation. Only 6 months old. Williams, EV. 7992.
Perry Williams Rlty.
Candler at Glenwood DE. 3328

Candler-Glenwood Sect. 152A

NOTHING DOWN
NO CLOSING COST
NO DOWN PAYMENT
100% GI LOAN

OPEN FOR INSPECTION — 1234 Ousley Court, Decatur. 3-bedrm. brick veneer, lrg. kitchen, with redwood cabinets, tile bath, carport with storage rm., near school and on transp. For information, call McAllister, CR. 2661; res., DE. 9469.
ALEXANDER REALTY CO.
3128 Glenwood Rd. CR. 2661

$995 DOWN ANYONE
1153 CANDLER RD. — 3-bedroom brick home, on corner lot, fenced back yard, Venetian blinds, central heat. Granite foundation. 1 block from schools and churches. Transportation at front door. Call A. H. Daniel, CR. 4907; CR. 2661.
ALEXANDER REALTY CO.
3128 Glenwood Rd. CR. 2661

GI RESALE
635 LONG DRIVE
2-BEDRM. BRICK. Carport, porch, cor. lot, part of back fenced. 1 blk. transp., near school. Shown by appointment. Call Mr. Watson or Mr. Crotts, ofc., CR. 2661; res., DE. 3122-CR. 7383.
ALEXANDER REALTY CO.
3128 Glenwood Rd. CR. 2661

NEED ROOM?
TEN-ROOM house, 2½ baths, in good condition. Extra large lot with fine garden, fenced. On transportation. Near schools. Let's talk it over. Call Mr. Blake, EV. 2534.
GRIFFITH REALTY CO.
Off. CR. 3728 Decatur, Ga.

3-BEDROOM GI HOMES—DE. 4321
SPAIN DAVIS RLTY., Decatur

Decatur 153

BUY THE BEST
OPEN
TODAY inspect our 3-bedroom brick homes with landscaped lots on Bobolink Drive. Furnished with a dishwasher and equipped with an attic fan for summer comfort. Note the many other desirable and beneficial features that these well-constructed homes possess, in addition to their convenience to churches, schools and modern shopping center.
FHA AND GI LOANS
25 and 30 Years
Prices $12,450, $12,900
Buy a Fine Home Today
DIRECTIONS—Bobolink Drive is on the left, off Columbia Drive seven-tenths of a mile south of Memorial Drive. For information, call CHARLES SMITH, ofc., LA. 1387; res., CR. 8888.
STARNES-ROBERTS CO.
Realtors 25 Houston St., NE

Let Us Introduce You to
CINDY DRIVE
All Wooded Lots
All Utilities
1-1½-2 Baths
3 and 4 Bdrms.,
Some Bsmts.
Price Range $10,850 to $15,500
CINDY DR. runs through from Glenwood to Decatur-Flat Shoals Rd., 2 blks. east of Columbia Dr. See these today or call G. L. Mulford, res., EV. 8152; ofc., DE. 2534.
FORKNER REALTY CO.
REALTORS Avondale Estates, Ga.

OPEN THIS AFTERNOON
BIRCH ROAD—3578
LOCATION—Go Clairmont Rd. to N. Druid Hills Rd. Turn east 1¼ mi. to Birch Rd. See our sign.
ATTRACTIVE, well-built, 3-bedroom brick. Angle combination living and dining area, daylight kitchen with knotty pine cabinets, pantry, rubber tile over hardwood floor, blower type gas heating system, beautiful ceramic tile bath, pine-paneled carport with jalousie door, nice East front lot. All utilities, natural gas, electricity, telephone service, county water, regular sewerage, new paving. Price only $13,000. 100% GI. 25-yr. loan available. Now is a good time to buy. Mr. Huey, ofc., CR. 3623; res., EV. 8017.
T. C. Holmes & Son
Brokers 1837 N. Druid Hills Rd.

NORTH DECATUR
5 AND bkfst. rm. stucco. Good condition. In excellent neighborhood, 1 block from Clairmont and No. 2 trolley. Large rms. Ample closets. Basement, gas furnace. Level lot, on Wilton Dr. Priced $11,500. Mr. Harralson, DE. 3394; res., CR. 1178.
ONLY $9,650
CHARMING 5-rm. masonry home on cor. lot 1 block off West Ponce de Leon. Convenient to schools and trolley. 2 bedrooms, full tile bath, partial basement. Mr. Harralson, DE. 3394; res., CR. 1178.
Cary Bone Rlty., Realtors
158 Sycamore St., Decatur

OPEN ALL DAY
139 Mockingbird Lane
YOU SHOULD see this 3-bedroom, 2 bath red brick home, in a lovely section, convenient to schools and transportation, on nice lot with pretty shrubbery and back yard fenced. Come Scott Blvd. to Ridley circle to Mockingbird Lane, and let me know what it would be worth to you to own this attractive home. Mrs. Bryan, DE. 2812; ofc.: EX. 6311.
North Fulton Realty Co.
3185 Roswell Rd. EX. 6311

MILES OF VIEW
NEW brick. Full basement, granite foundation; 6 bright, cheerful rooms, dining room, carport. Near fast downtown transportation and new school. 100% GI loan; $79.23 monthly. A special offer at $14,250. For address, call MR. BELL, FA. 8200, Saturday and Sunday.
Spratlin, Harrington & Thomas, Inc., Realtors
288 E. Paces Ferry Rd. EX. 7502

NORTH DECATUR — Owner has added all the extras to this almost new 3-bedrm., 2-bath brick. Full daylight basement, central gas heat, lovely landscaped lot. Under $20,000. Mrs. Hayes, EV. 2020; DE. 8718.
LILLIAN BAIRD, BKR.
1877 North Decatur Rd.

132 OLYMPIC PLACE
NICE 6-rm. asbestos, 3 large bedrms, in very desirable neighborhood; has large back lot with fruit trees. Garage, basement. Close to everything. Jones, FA. 0074. Nights, Brown, VE. 1898.
Ivan C. Jones Realty Co., College Park

3-BR., DEN, 2-BATH BRK.
IN Glendale Estates within 3 blocks trolley and Glenwood School. A very livable home in choice neighborhood. Immediate posses. $20,000 class. Excl. LUTHER ALFORD, Bkr., DE. 0804 Masonic Bldg., Dec. Home, DE. 0422

FOR GOOD 2- and 3-bedroom homes in best sections of Decatur and vicinity; also suburban property, call any salesman. CR. 2606.
Wheat Williams, Rltrs.
119 E. Ponce de Leon, Decatur

NICE home, with 3 spacious bedrms., fireplace in liv. rm., separate din. rm., eating area in kitchen. It's really a good buy. GI or FHA. $10,000. Mrs. Franklin, Excl. DE. [illegible]
BOB BLACKWELL RLTY., DEC.
MUST sell immediately, attractive 5-room brick, screened porch. Large lot, fenced yard. Carpets and drapes in living room and dining room. All utilities. Close to transportation. Owner, 220 Oldfield Road, EVergreen 7776.
4 BOYS no longer fit our house even on 75x300 ft. lot. Sale or swap, 2 bedrooms, dining room, tile bath, screened porch, bus line 3/10 mile. By owner. EVergreen 0051.
BY OWNER — Transferred, must sell. 6-room brick, 1¼ years old, beautiful wooded lot, 1524 Bridlewood Circle, EVergreen 0085.
NEW—3-bedrm. contemporary and ranch-style bricks, near Decatur. Nights, DE. 3388; Ofc. DE. 3306. Clairmont Rlty. & Ins.
315 MADISON AVE. — 5-room brick, small down payment. [illegible]eek. EVergreen 0928.
WHITLEY REALTY CO. 1408¼ MEDLOCK RD., DECATUR, CR. 4043
CLARION Ave., 3 br., 1½b. CR. 5835 BOB BLACKWELL RLTY., DEC.
"HOMES OF INDIVIDUALITY" McMullan Realty, Dec. DE. 8855
DUPLEX, rented $155 mo. 43-7665. McLain, Peeples, Bkr. DE. 5775, Dec.
See Kenilworth Estates

College Park 154

GI—No Down Payment
3-BEDRM. BRICK — Choice of colors avail. ½ blk. transp., stores, both grammar and high school. Go SE Main (Riverdale Rd.), turn left ½ blk. before N. Clayton School. Call Floyd Grainger, Rl. Est. Bkr.
GRA-NEL, INC.
AT. 1569 Austell 9220
MABLETON, GA.

Salesmen 49

College Park 154

NEW 3-BEDROOM brick home, only $8,000. 100% loans for veterans and very small down payment for non-veterans. Call Mr. Thompson, Thompson & Associates, Inc., Bkrs., 315 Pharr Rd., NE. EX. 6389; CH. 8364. Built by
E. A. Baylis Co., Inc.

ROOSEVELT HEIGHTS
NEW 3-BEDROOM HOMES
PRICED from $9,650 to $10,000. Small down payment to anyone. Rep. on property at all times. CA. 8233; FA. 1774.

East Point 155

SIX-ROOM ranch brick, carport, utility room. Beautifully furnished, less than two years old. Landscaped lot with pine trees. Conveniently located between E. Cleveland Ave. and Hapeville at 303 South Sylvan Rd., East Point. Owner transferred. Open all day Saturday and Sunday. Weekdays after 6 p.m.
2 LOVELY 3-bedrm. homes, with garages, on wooded lots. Prices—$11,500 and $11,600. GI or FHA financing. Nites, FR. 2507 or RA. 2371. INGRAM & EADS RLTY. CO., INC. 2380 Sewell Rd., SW AM. 8012
2947 CLOVERHURST DRIVE—Beautiful ranch brick, 2 bedrooms, pine paneled den, living, dining room. Youngstown kitchen, tile bath and ½. Garage, corner lot, back fenced. Owner transferred. FAirfax 4221.
COLONIAL HILLS — 4½ rooms, 1½ room outhouse. Near car lines, schools. $2,200 cash, assume loan. $37 month. CAlhoun 8086 for appt.
MOST desirable three-bedroom frame home. Nice neighborhood, all conveniences. By owner. CAlhoun 2320. 3141 Cloverhurst Circle.
GI BARGAIN, 6 rms. and ter. Apt. CA. 8857.
HARTLEY NOLEN RLTY., E. PT.
TO BUY, SELL OR TRADE
G. A. Stauffacher, Bkr. CA. 2519 EP
5-RM. ash siding $5,750. CA. 9642. Louise C. Stubbs Bkr. 127 Central
SALES, RENTALS, LOANS
EAST POINT RLTY. CA. 2153

Hapeville 156

RIVERDALE HEIGHTS
$6,600—$350 DOWN—$48 MO.
INCLUDING taxes and insurance. Furnished Model Home Available. Go south of new expressway. Hwy. 41, turn right on Hwy. 85, go 3½ miles to Riverdale. RIVERDALE HEIGHTS to the left. Watch for signs. HOME DEVELOPMENT CORP., nights, CH. 4165.
NEW 3-bedrm. brick, tile bath, carport, 100% GI loan. Mr. Joiner, AM. 7421, CR. 7613.
WILLIAM R. JOINER REALTY. 1333 Stewart Ave. AM. 7421
2969 GRAND—5 rms., bath, 2 lots. $6,500. CA. 9949.
Amil J. Gerlock, Bkr., College Park
3274 SPRINGHAVEN AVE. — 4-room frame. Very reasonable. AM. 8343.

Forest Park 157

GI RESALE
3-BEDROOM brick home with carport and concrete basement, like new, only 3 months old. $950 cash and assume GI loan. CA. 0923, CA. 6163.
FOR better buys, Forest Park Rlty. & Ins. Co., 1138 N. Main, CA 0929
THRIFTY buys—Grady L. Lindsey Rlty. FA. 2859.

East Atlanta 158

EASTWOOD
1182 EDGEMORE AVENUE, SE
100% GI LOAN
BEAUTIFUL red brick, only 4 years old, in perfect condition. Located on large wooded lot with patio, and surrounded by lovely homes. Extra-large kitchen. FHA loan also available.
Open Sunday, 1:30-5:30
OFFERED by owner—Hillsdale Contracting Co., Inc., ATwood 1006. EM. 6236.

In Beau. E. Woodsdale
CLOSE-IN, E. ATLANTA
3-BEDRM. bricks. Ranch-type, wooded lots. FHA, GI loans. Mr. Prichett, AT. 6645; VE. 6747; office, LA. 7781.
EAST ATLANTA REALTY CO.
498 FLAT SHOALS

566 GLENWOOD PLACE
GI—$425 and closing cost. FHA $850 and closing cost. Good 5-rm. home. Scr. porch, work shop, deep fenced lot. LA. 0412; DE. 8917.
C. D. HENDERSON CO.
Rlty. & Ins. 495 Flat Shoals

MOVE IN SOON
FIVE-RM. asbestos shingle, hardwood floors and blinds. $7,000. 718 East Side Ave., SE. AL. 6214.
6 ROOMS, bath, all conveniences, recently decorated and painted. On trolley line. DIxie 5904.
RALPH IVIE RLTY., LA. 7541
349 Moreland at Flat Shoals
5-ROOM house. GI approved. 363 Haas Avenue, WAlnut 9763.

Marietta 159

4-UNIT apt. building. 110 Colonial Circle. Excellent investment property, good repair, income $226 per month. Same good tenants for long time. Cash, $8,000 and assume $10,400 mortgage. See owner, 107 Freyer Dr., Marietta. Phone 8-1045.
THREE-BEDROOM brick. Landscaped. Equity $600, assume GI loan. $63 month. 613 Nancy Dr., Marietta. 8-0364.
3 BEDROOMS. $175 cash, assume notes. 220 and 250 Lockheed Avenue. EXchange 4254.
$200 DOWN—4 rooms and bath. Near Lockheed. BElmont 4755.

Smyrna 160

100% GI
$9,500
5-ROOM house, beautiful lot. All conv. Near trans., shopping. Call Smyrna 45-5371, 45-4335.
THREE-BEDROOM house, near Greenacres School. Large wooded, fenced lot, patio, 4 miles Lockheed. Low down payment, assume GI loan, $57.94 month. Marietta 9-5268.
100% GI loans. New 6-rm. bricks. Kennesaw Land and Sales Agency Inc. 8-2651.

Suburban 162

LAVISTA ROAD, ½ mile east of Briarcliff Rd., on Breezy Lane. 18 pretty lots, 100x175 each. All improvements will be completed soon. Near schools, churches, stores. This is the right location for a permanent home. Low price of $2,950 each to builders. Get your choice lot today.
CHATTAHOOCHEE River estate. 56 acres. 35 acres of extra-rich bottom land in high state of cultivation. Can be irrigated. Suitable for horses, racing track, near Shake Rag, famous fox hunting grounds, dandy place for nursery, suitable place to build a permanent home. Call L. O. Lankford, owner 43-6334.

Quality-Beauty-Comfort
GO see this beautiful model 10-room invisible duplex today. Doble garage, natural gas heat. Level velvet acre lot, all fenced and landscaped, 30 or more bearing fruit trees. In perfect condition. Close transp., schools, churches. Cost over $21,000. Owner will take $15,500. It's a real bargain. Located in beautiful neighborhood, on Hannah Rd., in Red Oak, first house on right, off Roosevelt Hwy. Jones, FA. 0074, nites Brown, VE. 1898.
Ivan C. Jones Rlty., College Park
5 BEAUTIFUL acres on 54 Hwy., 1 mi. south Conley, in Lake City. Beautiful ranch-type triplex, private bath each unit. Income over $200 mo. Has a rushing stream through property and a beautiful 3-acre lake-site. Ideal for public swimming pool or private lake. Could establish a resort with handsome income. Owner had stroke, got to sell. Priced below value for quick sale. $16,500. Jones, Bkr., FA. 0074; nites, Brown, VE. 1898.

BARGAIN
5-ROOM veneered house, all conveniences, 15 acres, young orchard, natural lake site, $5,750.
57½ ACRES, 2 houses, barn, nice stream, good orchard, $7,500.
ALSO several new houses on nice lots. See B. P. Cooper at Cooper's Store, Lithia Springs, Ga., or phone 2604 evenings and Sundays.

2155 LAVISTA ROAD
NEAR Houston Mill Rd. and Briarcliff — Small brick home on large elevated lot, huge oak trees. Near Thompson School, Druid Hills High, Emory. Price only $12,500. Immediate possession. Open from 2-6 p.m. Phone 43-6334.

PINE LAKE
2-BEDRM. all mod. home, gar. 1½ bsmt. and nice yard. $1,000 down, bal. about $52 mo. Total price $5,500. Now vacant. See Mrs. Purvis, 218 Pine Dr. at Pine Lake or call 43-7107 with W. H. McManus Rlty., Decatur.
12 A. GOOD 6-rm. and bath home, double gar., outbldgs., water, gas, elec., paved rd., near Mableton, lies well, easy to develop, lake site. Rare buy, $12,500. Hope or Pannell.
PANNELL RLTY. CO.
Mtg. G'tee. Bldg. WA. 3426-7
LITHONIA—Acreage, lake property. Mrs. A. B. Cameron, Bkr., Ph. 4581.
100 A. 3,000-ft. frontage U.S. 41. 25-A lake, 50 mi. Atl. LA. 6709.

Investment Property 164

MODERN cor. 4-unit apt. bldg. Income, $2,880. Price, $19,500. Separate utilities. Tile walls in bath, beautiful oak floors, plastered walls, garage. Unique and different. HOGAN & McKOWN, INC., Bkrs., Ben Hill, FR. 5501.
PONCE DE LEON
16-UNIT brick bldg. Yearly income $12,360. Low rentals. Gas heat. Call AT. 0885.
HUBERT & TAYLOR REALTY CO
1409 Peachtree St., NE
N'sideWhse. Nets 10%
Whitehead Rlty. Co. AL. 7900

Salesmen 49

SALES REPRESENTATIVE
Fifth largest tire producer expanding its branch activities in Georgia requires sales representative with tire and camelback experience to cover the State of Georgia. Attractive remuneration plan, health and pension benefits. Apply in writing, giving all details to:
ARMSTRONG RUBBER CO.
1254 Murphy Ave., S. W., Atlanta, Ga.

Suburban 162

A VERY valuable industrial property, on new Super Hwy., at Columbus, Ga. Write Mr. Blanchard Anthony, Rte. 1, Columbus, Ga.
25% NET returned on your investment. Southwest section — 6 rooms, 2 apartments. $1,000 will handle. CRescent 4034.
WILLIAMS ST., facing Expressway GRINER RLTY., Ev. 4813; EL. 8116

Business Property 165

EDGEWOOD AVENUE
CHOICE CORNER. Two-story brick building 10,000 square feet. Excellent retail location. Owner occupancy. Special price.
INDUSTRIAL SITE
MILTON AVE. AT CAPITOL. 215 feet frontage through to Boynton Street. Property now renting at $100 a month. Attractive price.
ON THE ABOVE CALL HOKE BLAIR, RES. AT. 7906; OFC. WA. 5477.
ADAMS-CATES CO.
201 Hurt Bldg. Realtors

BUY OR LEASE
NORTHEAST CORNER MARIETTA STREET AND TECHWOOD DRIVE. 11.05x80 feet, $7,500. Will build for suitable lessee. A centrally located corner is not often available at such low price. CALL J. L. McKOIN, RESIDENCE, EM. 1902; OFFICE, WA. 5477.
ADAMS-CATES CO.
201 Hurt Bldg. Realtors
Our 50th Anniversary

287 Elizabeth St., N.E.
OFF N. Highland, lot 37x115x69x115. Good 6-room house, plus new concrete block bldg., 18x27, all for $7,950. An A-1 investment or good business home. Frank Berry, AT. 8174; office, VE. 6695.
BERRY REALTY CO.
REALTORS 1574 Piedmont, N. E.

SNEAKER
DO YOU have the vision of a successful investor — and $8,500? Buy this corner business property with 300 feet on Peachtree, inside Chamblee. EX. 6484, owner.
69 SIMPSON St., NW. This converted frame res. suitable for bus. $8,000.
PANNELL RLTY. CO.
Mtg. G'tee. Bldg. WA. 3426-7
FOR SALE—Brick building, approximately 16,000 sq. ft., Whitehall St. Air conditioned, sprinkler system. Call your broker or owner, CA. 6694.
224 MEMORIAL DR., through to Hunter St. Level lot. $11,000. LA. 6018. Mr. Wilson.
CHOICE INDUSTRIAL SITES WALL BROS., 600 Blvd., EL. 2616
SYLVIA R. WEISSMAN, BKR. 984 Peachtree, EL. 1582

Vacant Lots—Subdivisions 166

I Have the Hard to Get
BEAUTIFUL LOTS. About 9 perfect to choose from, $10,000 and up. Exclusive Northside section. Mrs. Christian, CH. 8137; EX. 6472.
PEACHTREE RLTY. CO.
3181 Peachtree Rd. EX. 6472

FOUR-LANE HIGHWAY
VACANT LOT
LEVEL lot north of Marietta on 4-Lane Hwy. Already graded to street level. 245 feet on highway, 240 feet deep. Will sacrifice. Phone 9-5831.
WANTED—Lots and acreage. Call Mr. Correll, EV. 8420.
GROSS REALTY CO.
976 Piedmont Ave. AT. 6326
LIVELY RIDGE ROAD, NE, 122x156, in top-grade development, wooded, natural swimming pool facility. EXchange 9064.
400-FOOT frontage, on Campbellton road at County Line road, 4 extra-large lots. Call owner, FR. 3021.
DULUTH — Attr. 5-rm. home. Like new. Reas. cash and terms. VE. 8691. Bea Curry Rlty., 43 Alden.
ONLY $3,500. Lovely wooded lot, Mt. Vernon Hwy. 1 mi. Sandy Springs. Owner, CH. 9953, CH. 8866.
WOODED LOT
EAST POINT, Hogan Road, 100x250. CAlhoun 2376
N.S. LOT, 150x300, $6,000 Smaw Rlty. 1845 P'tree Rd. EL. 2814
400x700—W. WESLEY RD., Carswell-Sims, Rltrs., 1680 P'tree. EL. 5811
55 A. adj. Stone Mt., fine subdv. Schumpert Bkr. Arc. Bldg., WA. 0703
LGE. ACREAGE tracts. Corbin & Co., Bkrs., 815 Candler Bl. LA. 6891.
BEAUTIFUL building lots, in Smyrna, Ga. Call 45-5371; 45-4335.
11 A. N'side. Mrs. Hall, EX. 4842. Robinson Rlty., B'head, CH. 2152.
BUILDERS—Chattahoochee River, 2-acre lots, utilities. AT. 5463.
NEW homes on new street. Rover & Jennings Rlty., EX. 7511.
LOTS and acreage. NW sec. Call Salmon, EX. 9696; CH. 1002.
WOODED lot, Northeast, 150x285. $3,506. EXchange 8018.

Farms and Lands 171

GIVING AWAY
4-Rm. House and Bath
ONLY asking $58 per acre for the land. This 127-acre established farm has 2 barns, elec. pump in well, 3 streams and a perfect 15-A. lakesite and 2-A. pond. 30 acres just turned ready for grain and truck crop. Growing timber worth plenty now. Green pastures newly fenced and cross-fenced. 28 mi. NW of downtown Atlanta; 25 min. of Marietta. Take ½ cash, bal. easy. EX. 4974 before 9 a.m. or after 5 p.m.

GWINNETT COUNTY
96 ACRES, 6-rm. frame house, with bath, hot and cold water, pine-paneled cabinets, 2 large porches, double garage, lge. barn, plenty of shade trees. Also 5-rm. frame tenant house, good cond. 70 acres of perm. pasture, 26 acres cultivation. This property is only 18 mi. downtown Atlanta, and 4½ mi. east of Tucker, Ga., ½ mi. off Hwy. 29. These houses are vacant and can give immed. poss. For information and terms, call N. J. Nash, 43-5000.
80-ACRE cattle farm, 2,692-foot paved highway frontage, 60 acres year-round pastures, fenced, 5-acre lakesite, 2 streams, 10 acres young timber. Two modern houses; one 3-bedroom, one 2-bedroom. All conveniences, ¾ mile shopping, school and church. Barn, 2,000-capacity broiler house, 18 miles from Atlanta on highway 124. Sell or trade farm, cattle, tractor and equipment. Value $28,000. To contact owner, call Fred Miller, WA. 8757 or WA. 8746.

264 A. Nr. McDonough
ALL fenced and sowed in perm. pasture, 3 tenant houses, 1 small and lge. barn, plenty of rd. frontage. Bargain.
ALSO
HAVE various farms, 35 to 1,000 acres. Lakes and lakesites.
FARMS ARE MY BUSINESS
Mr. Bishop, DI. 8010; ofc., LA. 7781
EAST ATLANTA REALTY CO.
498 Flat Shoals

PROFITABLE OPERATION
COMMERCIAL EGG FARM
DECATUR, GA.
HOME—All mod. convs., county water, 12 mi. downtown Atlanta. 900 ft. paved rd. front. 9 acres, newest type equip., housing 2,000 layers. 2-stall stable. Estab. trade, private brand eggs., Babcock layers. Unusual opportunity, step into paying busi. Immed. $22,500. Call DE. 7464, write F. J., 197, Journal-Constitution.

NEAR HWY. 85
ON 138 HWY., 50 pretty acres, an old house, but a nice stream and lake site. A good buy at $7,500. Little, MA. 4372, CH. 8435.
Little Rlty. and Ins., 215 Flat Shoals
78 ACRES, 6-room house, bath, 2-room house, hot, cold water, wired for electric stove, gas heat, asbestos siding, garage, barn. $10,500.
A VERY valuable industrial property, 138 Hwy., just off 42 Hwy. Stockbridge, Rte. 2, phone 2394.
2-BEDROOM house, 8 miles north Roswell, new well pump, kitchen sink. $2,500. Terms.
CHAS. J. COFER, BROKER 73 Pryor, NE. CY. 8821, EM. 1163
ROCKDALE COUNTY FARMS
D. R. Hall, Bkr., Convers Ph. 7124
38 ACRES, modern 5-room house. Priced to sell. Near Douglasville. CAlhoun 0790.
52 ACRES. Northwest of Roswell, river, branch, well and timber. 45-8848.

Timber Lands 173

CASH for any amount of saw timber. Ralph Harper, Ben Hill, Ga. AMherst 2279.

Resorts 174

I HAVE located several nice leases on Lake Burton and will build "your" cabin by hour or contract. Also have cabins for sale from $1,000 to $6,000. Inq. Ed Silber, Miss Carrie's Camp, Lake Burton, Clarkesville, Ga.
COTTAGE—LAKE CHATUGE
THREE rooms with large screened sleeping porch, on lake. Gas, electricity, 4 miles beyond Hiawassee. CHerokee 1453.
LAKE CABINS
WAR SURPLUS bldgs., complete with bath, kit., 27x11. $1,495. On display Sing's Truck Stop, Marietta, 8-2653.
ALLATOONA — 6-room cottage on lake, in Indian village. Furnished. Boat dock. $5,500. Consider trade. VErnon 2801.
BEAUTIFUL lots and cabins. Lights and water, at Jackson Lake Inn. Owner on grounds Sunday p.m.
LAKE BERKERLY — Beautiful lot for sale by owner. EM. 4290.
WATERFRONT LOT — Norris Lake. Sell equity cheap. CR. 6232.

Real Estate Auction 176

WE SELL farms, homes, business properties, vacant lots, anywhere in Ga., or adjoining states. For satisfactory results, see or write us.
JOHNSON LAND CO., Brokers Haas-Howell Bldg., Atlanta MA. 3132
BUSINESS, Subdivision and Farm properties at auction or private sale.
Dozier Land Co., Bkrs.
ATHENS, GA. Liberty 6-7756
TO SELL property, contact Johnson Auction Co., Grant Bldg., Atlanta.
WE sell throughout South at Auction. J. L. Todd, 302 W. 3d St., Rome, Ga.

Real Estate for Colored 177

5-ROOM HOMES
ON LARGE lots, Russell St., Scottdale (near new Swico plant on Glendale Rd.). All conveniences. Open Sat. and Sun., 2 till 5:30 p.m. R. C. Johnston, CA. 0661, AM. 4134.
GOOD frame houses, NW section. Paved street. Large lots. Priced $4,500 to $5,750, as little as $600 cash. MA. 4372.
Little Rlty. & Ins., 215 Flat Shoals
2795 BURTON RD., SW
$500 CASH; $50 MONTH
5 RMS., city water, gas, paved st. Lot. 100x300. AM. 2562, AM. 1877.

Wanted—Real Estate 180

I PAY CASH
IN 12 HOURS
FOR YOUR GI HOME
No Commission, No Fees
You Get The Money
FREE APPRAISALS CALL
BELL BEFORE YOU SELL
EL. 3638; EM. 5478; DE. 4710

GI RESALES
NEEDED BADLY
IMMEDIATE ACTION
ANYWHERE, ANY PRICE
WE GIVE moving time and immediate action. No red tape. Tom English, DE. 2880 tonite; CR. 6486 tomorrow.
Fulton-DeKalb Realty
2139 College Ave., NE

FREE APPRAISAL
IF YOU call me I will give you an estimate of what I think your property will sell for. I specialize in Decatur, Avondale, East Lake and suburban. John W. Foy, EV. 3654; DE. 8893.
FOY REALTY CO.
3600 Midway Rd. (Belvedere)

GI OR FHA RESALES
Wanted—Call FR. 2694
Jas. A. Parks Rlty. Co.
1528 Beecher St., SW at Cascade

QUICK CASH TO YOU
FOR HOMES in Cap. View, Syl. H., Casc., E. Point and vic. Also need GI resales. Clients waiting. Mrs. Wallace, AM. 6300, AM. 5711.
J. FRED MILLER CO., Bkrs., E. Pt.

GI RESALES WANTED
IMMEDIATE service, have customers waiting.
PERRY WILLIAMS RLTY. & INS. Candler at Glenwood DE. 3328
RETIRED couple with all cash wants nice piece of suburban property, with or without house, south of Atlanta. Jones, FA. 0074; nites, Brown, VE. 1898.
IVAN C. JONES RLTY., College Pk.

GI RESALES
Houses Wanted Today
J. H. Leathers, DE. 5508, CR. 3315 Leathers Rlty. Corp., 125 W. P. de L.

MAY WE SERVE YOU?
Roy D. Warren Co., Inc.
Realtors Atl. Fed. Svgs. Bldg.

HAVE BUYER
FOR 2 or 3-bedrm. home. Convenient to transp. EX. 2567, Clarke.
PHARR RD. RLTY. CO.

BUILDER WANTS
CLOSE-IN acreage for houses. Owners or agents reply L. A., 118, Journal-Constitution.
CONTRACTOR wants land suitable for subdivision. Prefer acreage tracts in city limits. EL. 8869, or write Contractor, 277 North Ave., Northeast.
SPECIALIZING in North DeKalb homes and subdivisions.
CRESTWOOD REALTY CO.
2556 Crestwood Dr. DE. 1876
BUSINESS, apartment, residential and industrial sites. Sales, leases, insurance. HOME OWNERS CO., Bkrs., 18 Auburn Ave., NE. LA. 8671
CASH buyers for homes in Southeast, East Atlanta, or any section. Call day or night, FA. 1040. Robt. F. Carroll Rlty., E. Pt.
CASH clients for 2 and 3-b.r. and den homes. $12-$25,000. Strickland, DE. 8652 or WA. 1971. Dargan, Whitington & Conner, Inc.
PROMPT SERVICE
THOMPSON & ASSOCIATES
315 Pharr Rd., NE Bkrs. EX. 6389
SPRATLIN, HARRINGTON & THOMAS, INC., REALTORS
74 Marietta St., NW WA. 0147
FOR prompt attention list real estate with BURDET REALTY CO. Realtors, 175 P'tree St. WA. 0011
LET US sell or rent your property. LIPSCOMB-ELLIS CO.
Realtors 88 Walton St., N W
LISTINGS needed in E. Atl., Kirkwd., E. Lake, Rollins Realty, Inc., CY. 7487; nights, DI. 2539.
WANT 3-bedrm. home in Johnson Est. or Morningside. Harry Glassman & Co., EL. 6371.
APARTMENT house, not over $15,000 down payment, 6 times gross. RAymond 7830.
WE NEED LISTINGS. NORTHSIDE. LAMB Realty, Buckhead. EX. 1525.
OWNBY REALTY CO.
Peachtree Arcade CY. 7274
SIMMS-DOBBS CO., REALTORS
1542 BOULEVARD AT. 5795
SUBURBAN acreage or farm. CY. 7130. Rowe Rlty., 1400 Glenwood.
WANTED—Lots with utilities. J. B. Dunbar, Bkr., Peters Bldg. AL. 2061.
COE & LAGERQUIST—Sales, leases, loans, 275 B'hd. Ave., NE. CH. 1156.
GRAY REALTY CO.
First Natl. Bank Bldg. WA. 4364
GENE CRAIG CO.
Realtors, LA. 7391. Healey Bldg.
WE will sell or rent your property. L. W. Morris Co. CR. 3861
ROBERT F. HEAD, REALTOR
217 Healey Bldg. WA. 2345
HAMILTON & PITTS, BROKERS, 1000 PEACHTREE AT. 2332
Good Listings Wanted—WA. 3426 Pannell Rlty. Co., Mort. Guar. Bldg.
TAYLOR REALTY CO.
281 North Ave., NE AT. 3475
SOSEBEE RLTY. & INS. CO. MABLETON, Ga. AUSTELL 2530
GROVE PARK INS. & RLTY. CO 1968 BANKHEAD AVE. BE. 2421
CHATHAM REALTY CO.
1429 Peachtree AT. 5716
E. PT. Listings needed, choice only. Goen & Preston Ins. & Re. FA. 7474.
A. B. COX REALTY CO., Brokers, 403 Grant Bldg. CY. 3528
FLOYD GRAINGER Bkr. GRA-NEL INC., 9220 Mableton, Ga. AT. 1569.
TO SELL your property, call Samuel Rothberg, Realtor, VE. 0706
S. H. McGUIRE REALTY CO. 221 Peachtree Arcade. WA. 4304
LIST your real estate with us. Haas & Dodd, WA. 3111. Haas-Howell Bldg.
NORWOOD REALTY CO., INC. Bkrs., 212 Forsyth Bldg. CY. 7441
"TRY US"
RANKIN-WHITTEN
HOUSES. Any sect. Atlanta Realty Co., 83 Cain St., WA. 6677.
SOLD out, need listings badly. Lane Realty Co., LA. 8495.

AUTOMOBILES

Used Cars for Sale 181

Austin

AUSTIN, 1951, English, extra clean 4-door Devon sedan. Owner transferred. First $295 takes. CAlhoun 4357 after 5 p.m., Sat. only.

Buick

BUICK, 1954 Century, 4-door sedan, blue and white. Fully equipped, driven 12,000 miles. Cost $3,625; or 1954 Buick Special hardtop, gray and blue. Only 5,500 miles. Must sell one. Your choice for $2,295. Both cars bought from local dealer and exceptionally well kept. Original owner. John Simpson, CHerokee 3895, 2338 Adina Drive, Northeast.
BUICK — 1954 Super 50, coupe, Riviera, like new. Original whitewalls, radio, heater, Dynaflow, electric windows, power steering and brakes. McGee, VE. 3538 or CR. 7946.
BUICK, late 1950 Roadmaster. Very clean, whitewalls, radio, heater. CHerokee 7765, after 3 p.m. Saturday; all day Sunday.
BUICK — '54 RM., cpe. Fully equipped including all power. Near new, $2,425. Rabern, Northern Car Co., 674 Spring.
BUICKS — All models, best deal. JOHN DAVIS BUICK
East Point FA. 8369
BUICK—1948, Roadmaster. A-1 condition. $350. 1639 McLendon Ave., NE. DEarborn 9385.

Cadillac

CADILLACS
SPECIALS FOR TODAY AT
Cadillac Headquarters
'50 COUPE, '53 SEDAN
'50 COUPE, '51 SEDAN
LaBELLE MOTOR CO.
600 Whitehall St. LA. 6018
CADILLAC — 1951 hardtop convertible. Two-tone, light blue body with black top. Radio, heater, low mileage. Good mechanical condition. $1,495. One owner. EVergreen 6343.
CADILLACS
NEW headquarters for '50 through '55 Cadillacs. LaBelle Motor Co., 600 Whitehall St., LA. 6018.
CADILLAC '50 "62" 4-Dr., $1,450 BILL THORNTON, INC.
1351 Bankhead Ave. BE. 8271
CADILLAC — 1947, exceptionally clean. Will trade for anything of equal value. EMerson 4887.
CADILLAC—'47. Cream puff. Moss Motors, AL. 1965. 138 Moreland at Confederate.
CADILLAC — 1947 tudor, "62." Priced reasonably. Call CRescent 6073.
CADILLAC, '49, 2-dr. sedanette, $1,095. 891 Marietta St., NW. Agt.
CADILLAC—1955, "62," hardtop. Call Brooks, AMherst 5067.

Chevrolet

CHEVROLET
Don and Mary, Pete and Joe, Back to 1869 they go. The Old Reliable plan applied, John Smith customers satisfied; "The Old Reliable"
JOHN SMITH CO.
530-40 West Peachtree EM. 5661

Used Cars for Sale 181

Chevrolet

CHEV. — '46 4-d. Good motor, radio, heater, good rubber, good paint. $175 cash. All day Sat.-Sunday. Privately owned. From city on Bankhead Hwy. turn right on river road just after crossing river bridge, half mile to River View Lake. Ask for J. Leon.
CHEV. '53 Bel Air, 2-door, with everything. Very clean. Sacrifice price. FA. 5195.
ALSO
CHEV. '50 convertible. R. and H. Excellent condition. Original owner. Sacrifice. FA. 5195.
CHEVROLET '51 4-door, maroon finish, very clean. $650.
HUGGINS MOTORS
West P'tree at Alexander. MA. 8697
CHEVROLET, '54 "210" 2-dr. 9,000 actual miles, two-tone green body, ivory top. R. and H., like new throughout. $1,395. EM. 1234, agt.
CHEVROLET, 1951, one-owner car, new tires, battery, seat covers, Powerglide, radio, heater. AMherst 0388, 1153 Graymont Dr., S. W.
CHEVROLET, '41, club coupe, good motor, average body, perfect for those fishing trips. First $50 gets it. 341 Spring St., CY. 8760. Agent.
CHEV. '53 "210" 4-dr. sedan, beautiful two-tone green. R. and H., low mileage. Looks and runs like new. $1,095. EM. 1234. Agent.
CHEVROLET — '52. Private owner, extra clean, deluxe, 2-dr., light blue, new whitewall tires. $795. No dealers. AM. 5211, after 5 p.m.
CHEVROLET—1955, 210, skyline blue, 2-door. Overdrive and heater. $1,500. Owner. AMherst 1044, or 1385 Dodson Drive, Southwest.
CHEVROLET '53, 4-dr., 2-tone green. R. and H., near new tires, mechanically A-1, low mileage. Must sell. EM. 1234, Agt.
CHEVROLET, 1951 de luxe sedan. R. and H., new tires, $550. $55 down. Master Auto Sales, AT. 0742, 1298 Spring St.
CHEVROLET, 1952, 4-door de luxe, black, radio, heater, 25,000 miles. $830. 405 Moreland Avenue, SE. WA. 7026.
CHEVROLET, '50, Styleline, de luxe, 2 dr., R. and H., extra clean. 2330 Cheshire Bridge Rd., NE. EX. 3247, Agt.
CHEVROLET — 1953, 4-door sedan. Standard shift, R. and H. Excellent condition. $850. LAmar 7061.
CHEVROLET—1953, club coupe, like new. Radio, heater, defroster. 29,000 miles. $900. ALpine 6177.
CHEVROLET '52, 8 pass., 4-dr. station wagon, w. tires. Like new only $995. EM. 1234. Agt.
CHEVROLET—1955, Bel Air sport coupe. Power glide, radio, heater. Must sell. DIxie 7166.
CHEVROLET — '53 2-dr. Extra clean. $100 down. Rabern, Northern Car Co. 674 Spring.
CHEVROLET—1948 convertible. Red. Extra clean. $350. VErnon 6829.
CHEVROLET, '41 4-dr. R. and H. $100. 891 Marietta St., NW. Agt.
CHEVROLET, '48 Fleetline, 2-d. $295. 891 Marietta St., NW. Agt.
CHEVROLET, '53, 2-door. Unusually clean. Reas. Owner, CH. 2185.
CHEVROLET, '48, 4-dr. $225. 891 Marietta St., NW. Agt.
CHEVROLET, 1948 sedan. Call owner. DIxie 4911.

Chrysler

CHRYSLER — 54 New Yorker, 2-tone blue. Radio, heater, white wall tires, power brakes, Powerflite transmission, tinted glass, window shades. Excellent condition. Private owner. 20,000 miles, buy or trade. EMerson 1469 or EXchange 1551. Bob Smithson.
CHRYSLER — 1940 Windsor 4-door. Heater, almost new whitewalls, original paint. Excellent condition. $250 cash. 47-9482.
CHRYSLER, 1951, Saratoga sedan. A-1 condition. Henry Motor Co. CA. 3157.
CHRYSLER 1950 4-dr. Clean. Hollywood hood. Liberal credit. 319 Spring.

Corvette

CORVETTE—Driven less than 305 miles. R. and H., auto. trans. Wsw. Beautiful cream color with red leather upholstery. $1,200 under list. Cochran Motors, FA. 8244.

De Soto

DE SOTO—'54 Firedome sedan. New car warranty. Big trade or discount. 30-mo. terms. CA. 6694. agt.
DE SOTO, '48, club coupe. $295. 891 Marietta St., NW. Agt.

Dodge

DODGE '50 2-dr., nice cond. Good tires. $75 down. $395. Baker St. Motors, 60 Baker, NW. CY. 1201.
DODGE — 1955 Royal V-8, 4,000 miles. Sell or trade. LAmar 0226.

Ford

FORD '55 Customline 2-dr. "8" cyl. Any color. $1,850 total price. I can sell you this car for $110 cash or any car as the down payment. Notes will run $34.90 semi-monthly. This is not a come-on ad. Call me any time. John McMillan, EX. 1551, agt.
FORD — 1955 Customline 2-door, 8-cylinder. $135 down or any car as down payment. Balance at bank rates. $33.70 semi-monthly. Call me at once. Alex Jones. EXchange 1551. Agent.
FORD — 1950, two-door. Clean, radio, heater, good tires, seat covers, nothing but nice. $450. Also '49 Mercury coupe, by owner. Call CY. 1332.
FORD, 1952 Victoria, R. and H., OD., Hollywood body, new motor. Special today, LaBelle Motor Co., 600 Whitehall, LA. 6018.
FORD — 1947 club coupe Super De Luxe. New tires, new seat covers, radio, heater. Extra clean. $359. By owner, VErnon 9051.
FORD — 1954 Customline 2-door. Perfect condition. Radio, heater. Tint-walls. 14,000 miles. Price, $1,495. CRescent 0136.
FORD — '49 club cpe. Custom "8." R. and H., white tires, extra clean. $495. Rabern, Northern Car Co. 674 Spring.
FORD—'54, Custom, V-8, 2-dr. Beautiful tu-tone green, like new. $150 down, small monthly payments. FA. 0711, agt.
FORD'S '55, all body styles all equipped. We are overstocked. LaBelle Motor Co., 600 Whitehall St., LA. 6018.
FORD, 1953 Victoria, aqua and black, leather seats, Fordomatic, radio, heater. EXchange 3133 or EXchange 7789.
FORD — 1951 Fordomatic, radio, heater. It's yours. Pay balance due. Apply 230 Dauphine Street, East Point.
FORD, '51 6-cylinder. Lt. blue, good condition. Easy terms. Small down payment. 332 W'h'l St., SW. AL. 0795.
FORD—1953, "6," Fordomatic, heater. Perfect condition. 16,000 actual mileage. 3475 Peachtree Road, NE.
FORD—1933 coupe. '52 hydraulic brakes, 15-inch wheels, 40 steering, big engine. $300. BElmont 9675.
FORD—If you need a '55 Ford or a nearly new used car see Hub Motor Co., 450 P'tree. WA. 9070.
FORD — 1952 Victoria. 2-toned, radio, heater, white walls. Perfect condition. CYpress 2600.
FORD — 1954, Victorian, like new, all accessories, 4 new tires. Original owner. DIxie 8694.
FORD — 1951 Victoria. V-8. Radio, heater, Fordomatic. One owner. Clean. EVergreen 0939.
FORD '53, V-8, 4-dr., Country Squire, extra clean, R. and H. $1,595. EM. 1234.
FORD, '49, Tan. Good transportation. TO BE SOLD CHEAP. AL. 0795. 332 Whitehall St.
FORD, '55, Fairlane. $125 down or any type used car. Call Frank Daniell, Bkr. EX. 1551.
FORD, 1955, Fairlane. Nothing down. A-1 credit, others do not call. CY. 3601. Bannister.
FORD '49 club, all extras, low mileage, northern car. TeBow Mtrs., 276 Peters St.
FORD '54 V-8. R. H. Like new. $95 do., $54 mo. CH. 5439. Bkr.
FORD '50 club coupe ......$495 363 PEACHTREE AL. 1189
FORD—Stone Mtn. Mtr Co. Atlanta ph 43-6917; Stone Mtn. ph. 5211.
FORD, 1940, new engine, excellent condition. Must sell. CR. 7015.
FORD, '50 station wagon, r. and h., special $395. Agt. LA. 8104.
FORD, '46 2-dr. Clean, runs good. $150. CR. 5097. Agent.
FORD '47 sup. del. sed., A1, R. and H., $295. EM. 1234.
FORD—1951 Fordor. Fully equipped. Call EXchange 3133.
FORD Anglia, good cond. It's going cheap. DE. 1127.
FORD, '46, 2-dr. $175. 891 Marietta St., NW. Agt.

Hudson

HUDSON '52 2-dr. Low mileage. Clean. $695.
Charlie Barnes Motors
247 Memorial Dr., SE LA. 4296
HUDSON, '52, Hornet 4-dr., R. and H., white tires. Like new. $795. LA. 2334, Dlr.
HUDSON, '49 club coupe, 4 practically new tires. $300. EX. 9758.

Jaguar

JAGUAR, 1954, coupe. 11,000 miles. One owner. Perfect. W.S.W. tires. $2,700. EL. 8228. Import Motors.

Lincoln

LINCOLN—1949, "8," club coupe. Radio, heater, overdrive. Very good mechanically, black and cream 2-tone, heavy springs in rear. $285. CAlhoun 6072.
LINCOLN — '53, low mileage, new tires, power steering, power brakes, power windows. $150 down, finance balance. CY. 3601. Dealer.
LINCOLN — 1955 Demonstrator. Fully equipped. Call Rhett Nowell, CR. 6451; nights, EV. 3630. Decatur Lincoln Mercury Co.
LINCOLN, '49 Cosmopolitan. Power seats and windows. 4 new tires. A-1 condition. $295. FRanklin 5193.

Mercury

MERCURYS, '53 and '54 hardtops and 4-drs. Special prices. Liberal trades, easy terms. Call any salesman. Decatur Lincoln-Mercury, 218 E. Ponce de Leon. CR. 6451.
MERCURY — 1952 Monterey coupe. Low miles, like new radio, heater, overdrive. $36 down, finance the balance. CY. 3601. Dealer.
MERCURY, 1954. Complete with extras. Same as new. $1,795. Will consider trade for cheaper car. AT. 5781.
MERCURY 1953. Custom, 4-door, Mercomatic, radio, heater, tinted glass, whitwalls, two tone, etc. DIxie 4118.

Used Cars for Sale 181

Mercury

MERCURY—'55, hardtop coupe. Only 400 miles, fully equipped. Perfect. Bargain. No dealers. FA. 8631.
MERCURY — 1947. Real clean club coupe. Radio and heater. Will sell cheap. AMherst 8076.
MERCURY — 1947 sedan with a 1950 motor. Needs fender and grill. $135. EXchange 8787.
MERCURY, 1951 4-door sedan, radio, heater, new whitewalls. Good condition. CYpress 2309.
MERCURY '51, Tudor, perfect cond., R. and H., O.D., good tires. $895. EM. 1234.

M.G.

MG. 1953, SPORT car. Leather seats, 3 gas tanks, 2 fuel pumps, 2 carburetors, low mileage. Good buy. 2291 N. Decatur Rd., NE.

Nash

NASH — '52 Rambler. Country Club. R. and H., O.D. East Point Ford, 322 N. Church St., FA. 5521.
NASH '51, $50 down. Carl Towns, Agt., FA. 4332; nights, FA. 4704.

Oldsmobile

OLDSMOBILE, 1954 Super "88," Holiday coupe. 10 months old, 13,000 miles. Private, original owner. Power steering and brakes, Hydra-Matic, tinted windows, radio, heater, whitewalls. 2-tone gray. $2,595. CH. 9553.
OLDS '49 "88" 2-dr. One owner. Be sure you drive it before you buy one. It's the last word. $599. See Mr. Charlie (Hall).
C. M. HALL MTRS., INC.
1564 DeKalb Ave., NE EV. 8801
OLDS — '55 Super "88" Holiday. Loaded. Power equipment. Red and white. Don't trade with nobody for an Olds until you get my figure. Matthews, WA. 5255 days; AT. 8014 nights, bkr.
OLDSMOBILE, 1954 Super "88" 4-door, 2-tone, power brakes, radio, heater, seat covers and other extras. 9,000 actual miles. Private owner wants to sell or trade for cheaper car. VErnon 7267.
OLDSMOBILE, 1953 "88" Holiday. R. and H., Hydra-Matic, electric eye, power brakes, windows. One owner. Extra clean. LaBelle Motor Co., 600 Whitehall, LA. 6018.
OLDSMOBILE — 1950 "98," Automatic transmission, radio, heater, white sidewalls, very clean. $750. Private owner. FRanklin 2672, CAlhoun 4593, Tanner.
OLDSMOBILE — 195[illegible] Holiday. Two-tone red and white. Radio, heater, whitewalls, less than 1,000 miles. $2,975. If interested call AMherst 3052 after 4 p.m.
OLDSMOBILE, 1950 Super "88" club coupe, R. and H., Hydra-Matic, w.w. tires, sharp inside and out. LaBelle Motor Co., 600 Whitehall St. LA. 6018.
OLDS '41 "6," 4-dr. $75.
HUGGINS MOTORS
West P'tree at Alexander. MA. 8697
OLDSMOBILE — 1951 4-door Holiday, fully equipped. Loan value $756, sell for $795. Low miles. One owner. DEarborn 9326.
OLDS "78" — '47. Hydr., radio, heater, clean looking, good running. $325. WA. 2850. Sunday call EM. 3632.
OLDSMOBILE—1952, "98," 2-tone, 4-door sedan. Low mileage. BElmont 5776.
OLDSMOBILE, '49 "88" 4-dr., w.w., r. and h., $395, spec. Agt., LA. 8104.
OLDSMOBILE, '47 2-dr. and 4-dr. Spec. $195 ea. Agt. LA. 8104.
OLDSMOBILE—1951, "88," 2-door. CHerokee 9271.

Packard

PACKARD — 1949 de luxe sedan. Extra clean, maroon finish, like new radio, heater. White walls. Mechanically A-1. $475. DEarborn 9271.

Plymouth

PLYMOUTH, 1952, Suburban, private owner, 38,000 miles, brand-new tires. $695. Can be seen at Amoco Service Station, 1286 Virginia Ave., East Point.
PLYMOUTH, '49 cl. cpe. Jet black. Extra sharp. R. and H. New tires. $95 down, $395. Baker St. Motors, 60 Baker, CY. 1201.
PLYMOUTH, 1953, four-door Cranbrook, light green. Radio and heater, very clean. $995. CRescent 6571.
PLYMOUTH—1956, Special De Luxe, club coupe. Radio, heater, whitewalls. $595. ALpine 3662.
PLYMOUTH, '51, 2-dr. Cranbrook. $395. $50 down. Master Auto Sales. 1298 Spring. AT. 0742.
PLYMOUTH, 1953, radio, heater. 1 owner. Low mileage. Very clean. $1,085. CYpress 0818.
PLYMOUTH— 52 2-door. Excellent cond. Reasonably priced. Private owner. CH. 2185.
PLYMOUTH, '53, station wagon. Perfect condition. Sacrifice, $1,025. EV. 5153.
PLY. — '53 4-dr. Hydrive. Nice. DeKalb Mtr. Co. CR. 3816
PLYMOUTH—1952, club coupe. 59 Willowood Circle, SE. EV. 3936.
PLYMOUTH—'47 de luxe, four-door. Clean. DEarborn 6472.

Pontiac

PONTIAC—1953, Catalina. Sacrifice by private owner. Extra nice. 12,000 miles. Can handle trade, with liberal terms. Call resident phone for appointment. EMerson 1856.
PONTIAC—1955 Star Chief Catalina. Less than 500 miles, fully equipped. Sacrifice for quick sale. FA. 5980. Dealer.
PONTIAC — 1954 custom Catalina. 8,000 miles. Automatic transmission, white walls. Radio, heater. LAmar 8475.
PONTIAC 1950, one owner, perfect condition, white walls, heater, radio, foam rubber cushions. CRescent 8977.
PONTIACS — Guaranteed goodwill used cars. Boomershine Pontiac. 324 Spring St., AL. 4702; LA. 1206.
PONTIAC — See your East Point dealer. Smith-Johnson Pontiac, 1210 North Main St., FA. 7491.
PONTIAC, 1951. Make offer. See at 382 Woodward Ave., Southeast.
PONTIAC — 1951 De Luxe. Loaded. By owner. VErnon 7361.
PONTIAC, '47, "6," 4-dr. $195. 891 Marietta St., NW. Agt.

Studebaker

STUDEBAKER '53 Champion, 4-dr. O'drive, heater. Special for Saturday. $895.
HUGGINS MOTORS
West P'tree at Alexander. MA. 8697
STUDEBAKER — 1948, Commander Starlite coupe. Overdrive, radio, heater. A sound car. Have another car and must sell. No reasonable offer refused. Call Russell Paxton, LA. 1336, or 47-4697 (Nite) Agt.
STUDEBAKER, 1953 Champion 5-passenger coupe, Regal de luxe, overdrive, whitewalls, radio, heater, velvet black. 24,000 miles. $1,100. Owner. EXchange 2740.
STUDEBAKER — 1953, Champion. Overdrive, climatizer, hill holder, de luxe radio. 15,000 actual miles. $1,300. Private owner. CRescent 6576.
STUDEBAKER '49, ½-ton pickup, runs good. $195 cash. EM. 1234.

Willys

WILLIS—1949, station wagon. Radio and heater, extras, clean as a pin. CRescent 8774.

Others

FOR GOOD USED CARS AT LOW PRICES CALL
MITCHELL Motors, Inc.
"Your Oldsmobile Dealer"
53 W. Peachtree Pl., NE. CY. 5906
$100 DOWN WILL BUY
'51 FORD, 2-dr., Fordomatic
'51 CHEVROLET, 2-dr.
'50 BUICK sedanette
LIBERAL CREDIT
319 SPRING ST., NW
USED cars, trucks (your credit is good). Best terms on down payments. We handle our own notes. credits. We install auto glass. $2 up Crane Used Autos. 270 Edgewood Northeast.
CAPITAL AUTO CO.
CADILLAC-OLDS DEALERS
Opp. BILTMORE HOTEL. EM. 1661.
FOR GOOD USED CARS SEE DOWNING USED CARS
687 SPRING EM. 5338
CAPITAL AUTO CO.
CADILLAC-OLDS DEALERS
OPP. BILTMORE HOTEL, EM. 1661
'55 CADILLACS, Mercurys, Pontiacs, Fords and Chevrolets. LaBelle Motor Co., 600 Whitehall St., LA. 6018.
BEST CARS AT LOW PRICES FRANK GRAHAM CO., 590 W PEACHTREE
HARRY SOMMERS USED CARS
86 Hunnicutt at Expressway. CY 4610.
CHICK BARRON
DOWNTOWN LINCOLN-MERCURY
241 Spring St. CY. 3601
SOUTHSIDE MOTORS, FA. 8774.
TO BUY, SELL OR TRADE
NORTHERN CAR CO.
674 Spring St. AT. 1204
CLYDE OWEN
617 West P'tree VE. 4791
"LOOK TO BALLENTINE"
637 Spring St. EL. 4348
HENRY DAVIS
700 Spring St. AT. 8181
Martin Burkes Mtr. Co. Chevrolet Dealer, Jonesboro, Ga. Phone 2331.
Dependable Used Cars
Lander Motors VE. 6661
FLAMINGO MOTORS
572 West P'tree AT. 4544
LANE DOLVIN MTR. CO
MA. 2441 75 Forrest Ave.
Used Cars, $35 down and up. Bal. wk. 85 Simpson St., NW AL. 7577
FOSTER MOTOR CO.
FORD DEALER—LITHONIA, GA.
BRANCH & WELCH
777½ E. College Ave. CR. 9755
CENTRAL CHEVROLET
EX. 4661 2930 P'tree Rd
BARNEY PETERS
633 Pryor St., SW AL. 5891
DOWNING NASH
486 W. P'tree CY. 3461
CALLAWAY MOTORS
Oldsmobile Decatur
FULTON MOTORS, INC.
390 Spring St WA. 7744
STRICKLAND & FROST
AL. 5717 320 W. Peachtree
JOHNSON FORD SALES CO.
126 W. Court Sq., Decatur. DE. 1691

Wanted—Autos & Trucks 187

Top cash dollar paid for clean '50, '51, '52 Fords, Chevs., Plyms., Buicks, Olds, Pontiacs.
GLENN BUICE USED CARS
367 Spring St., N. W., LA. 1961

Used Cars for Sale 181

Others

WESTBROOK MTRS.
CA. 1126 235 N. Main
JIMMIE NASH USED CARS—FA. 5266. Main entrance to airport.
BEAUDRY
ON THE EXPRESSWAY
TRADE AT THE BUICK CENTER
609 Spring St., NW.
GRIZZARD MOTORS
391 Spring St.—CY. 7874
O'SHIELDS BUICK, 266 W. Ponce de Leon, Decatur. CR. 7466.

Used Cars at Auction 182

SELL YOUR CAR AT BISHOP BROS. AUTO AUCTION
Oldest and Largest in South
2244 STEWART AVE.
PUBLIC SALES
MON., WED., SAT.
NIGHTS, 7:30 P.M.
FA. 3652 Reserve Numbers CA. 9469
DIXIE AUTO AUCTION
1040 BRADY AVE. AT. 9217

Used Trucks for Sale 185

CHEVROLET '48 sedan delivery. $375.
HUGGINS MOTORS
West P'tree at Alexander. MA. 8697
CHEVROLET pickup, ¾-ton. Better than average. Come see. 1269 Roxboro Drive, NE. CH. 3995.
CHEVROLET 1948 ½-ton pickup. Full price $250. MA. 3246, Bkr.

REO MOTORS, INC.
SPECIALS
1952 INTERNATIONAL L-185 tractor, 3-speed transmission, 1,000x20 tires, turn signals, West Coast mirrors, saddle tanks and many other extras. Only $1,850
1951 INTERNATIONAL L-205 tractor, 3-speed transmission, 1,000x20 tires, turn signals, West Coast mirrors, saddle tanks. Very nice. $2,250.
1950 INTERNATIONAL L-195 tractor, 1,000x20 tires, turn signals, 3-speed transmission, West Coast mirrors, saddle tanks, fully equipped. $2,500.
THESE tractors are all fully equipped with air brakes and very nice.
REO MOTORS, INC.
956 Marietta St., N. W.
EL. 8242

BEFORE YOU BUY
SEE the largest stock of good used trucks in the South. All makes and sizes: thoroughly reconditioned. Priced to sell. We trade, finance and furnish insurance.
The White Motor Co.
70 BOULEVARD, NE. WA. 8242

GOV'T SURPLUS
ALL-WHEEL DRIVE TRUCKS
CHEVROLET 4x4's, GMC 6x6's, International 6x6's, Dodge 6x6's, all equip. w-winch. We stock all parts. Fulton Auto Exchange, 2335 Stewart Ave. FA. 8606.
FOR the best in truck values, see our wide selections.
GMC TRUCK AND COACH DIV. 266 Forsyth St., SW. MA. 1434
'40 CHEVROLET pickup, practically new tires. Handles like a car. If you are looking for a truck, this is it. $115. 22 Rawson, SW.
1952 CHEV. van. Excellent cond. throughout. Must see to appreciate. Tires and body alone worth the price. $750 cash. DI. 7145.
Used trucks. All sizes. See Long INTERNATIONAL HARVESTER 580 Whitehall, SW. MA. 4440
1950 FORD pick-up, excellent condition. New tires. FAirfax 4530.
ONE 1947 KB6 1½-ton International truck. $250. FAirfax 4936.

Used Trucks & Bodies 185-A

DUMP BODIES, NEW AND USED, good prices. Axles, tandems, trailers. Rowland, 449 Marietta, NW. LA. 0266.

Autos and Trucks for Rent 186

TRUCKS FOR RENT
BELLE ISLE
DRIVE-UR-SELF
MOVE-UR-SELF
ALL TYPES of trucks. Excellent condition. Low rates. Furniture pads and dolly available. Phone for rates.
BELLE ISLE
TRUCK RENTAL
199 Houston St., NE
WA. 9282

RENT a TRUCK
WE have the newest fleet in town
MOVE YOURSELF
DRIVE YOURSELF
Phone for our low rates
Austin's Truck Rentals
119 PONCE DE LEON
VE. 3538
One block off Peachtree
24 Hour Service

HERTZ
WORLD'S LARGEST TRUCK-RENTAL SERVICE
INDIVIDUALS move at ½ the cost! Across the street or across the country. Business firms eliminate "extra trucks." Day or night, rent the type truck you need. Low rate includes gasoline, oil, insurance.
Trucks—80 Cain St., NE. WA. 4590
Trucks—218 Whitehall St. CY. 5581
Cars—40 Auburn Ave. WA. 9900

Move Yourself 186-A

MOVE YOURSELF
Save Time and Money
RENT A TRUCK FROM US
DIXIE
DRIVE-IT YOURSELF SYSTEM
74 Courtland St., NE.
MA. 0371 LA. 5916
"WE NEVER CLOSE"

Wanted—Autos & Trucks 187

WE NEED 300 clean '49 to '55 used cars and trucks.
BISHOP BROS.
478 Spring St., NW LA. 3456
WANTED—'47, '48 and '49 Chevrolets, Fords and other popular make cars. Downtown Chevrolet, 329 Whitehall St. MA. 5000
WTD.—Wrecked, burned, junk, used autos, trucks. Any cond. Highest prices. Crane Auto Parts. 268 Edgewood. CY. 1771.
15-FT. house trailer, good condition, trade for 1950 clean automobile. DE. 4436. 161 Mills Street, Northwest.
TRADE your car on a '50 or '51 Buick from Mitchell Buick. 3130 Roswell Rd., Buckhead. CH. 9446.
WOULD like to buy 50 clean late model cars, any make. Anderson Motors, AM. 0420.
MAC'S MOTORS
713 SPRING ST., NW. EL. 5352
CASH FOR CLEAN CARS
WADE MOTORS, 400 Spring, NW
CASH for your car. Alken Mitchell. EM. 3825

Tractors and Heavy Eqpt. 188

TRACTOR for sale, Fords and Fergusons to pick from. Prices ranging. Also other makes. Equipment for Fords, such as harrows, 2-disc tiller and bottom plows. Scrape blades and sub soil, etc. DIxie 4420.
WANTED TO BUY—Tractors, cranes to be wrecked for parts. Call Gen. Mach'y, 1227 Marietta. BE. 7112.
YANCEY BROS. EL. 3741
"CATERPILLAR"

Trailers 189

SAVE! SAVE! SAVE! ON ALL NEW QUALITY COACHES
Star—Kozy Coach—New Moon—Duo Elcar-Travelo-Vagabond-Streamlite
Good Used Trailers. Terms
5 yrs. 5%—Local Bank Financing
ATLANTA TRAILER MART
1780 STEWART AVE. CA. 8888
Open Evenings and Sundays

Trailers 189

SEVEN (7) YEARS
SPARTAN
25% DOWN
7 YEARS TO PAY
SEE YOUR SPARTAN DEALER TODAY
MINNEHOMA FINANCIAL COMPANY
TULSA, OKLAHOMA

ANNOUNCING
THE ARRIVAL of the beautiful new 35-ft. 2-bedrm. Pacemaker. For an abundance of beauty, livability and durability, inspect this amazing mobile home. Also fine selection of used coaches. All bank financing.
M & M TRAILER SALES
2153 Stewart Ave., SW
FOR HIGH QUALITY AND LOW PRICES COME TO THE OLD RELIABLE DIXIE, "THE MOSTEST FOR THE LEASTEST."
DIXIE TRAILER SALES CO.
2353 Stewart Ave., SW
'54 27-FT. NASHUA $1,695
26-FT. COZY with bath $895
NEW baggage trailers $59.50
GA. TRAILER SALES
2285 Stewart Ave., SW CA. 7783
25-ft. SPARTAN ideal for travel. Just $325 down, 36 mo. to pay.
MYERS SPARTAN SALES
2535 Stewart Ave., SW FA. 4173
VICTOR 1951, 4 rms., bath complete, with TV. Clean. $2,495. Consider trade on smaller trailer. AT. 5781.
1948 NATIONAL 27-foot, sleeps 4, nicely furnished. Needs painting. Bargain. Lot 14, East Point Trailer Park.
TRADE FOR ANYTHING
BUDDY'S TRAILER SALES
2448 Stewart Ave. FA. 9664
NICE 18-ft. trailer, ideal for vacation or resort. Will sell cheap. 161 Mills Street, Northwest.
30-FOOT aluminum Pacemaker, 1953, includes awning. Excellent condition. EXchange 5912.
SMALL down payment, assume notes on 1953, all-aluminum house trailer. AMherst 9448.
TRAILERS, $250 to $5,350
C. F. Light, 2748 Bankhd. BE. 3611
TRAILERS FOR LESS
1310 Atlanta Rd., Marietta, 9-6542
30-FOOT 1952 Silverdome, with bath, good condition. EXchange 6765.

Motorcycles, Mtr. Scooters 191

POLICE trade-ins, 3-wheel Harley-Davidson's, large selection. $295 and up.
MARION ROBERTS
1126 West Peachtree
ARIEL, 1950, square-four. Excellent tires, saddle bags, buddy seat. Very good condition. $325. CAlhoun 6072.
SEARS' Italian-made 3-gear scooter. Less than 2 years old. Excellent condition. $135. CAlhoun 8475.
HARLEY-DAVIDSON — 1950. Perfect condition. $300. AMherst 3052, after 4 p.m.
1953 CUSHMAN Blue Eagle, like new. All extras included. Call EXchange 0235.
CUSHMAN Highlander motor scooter. Excellent condition. $95. ELgin 7163.
1953 TRIUMPH T-100-C. Fully equipped. Reasonable. CAlhoun 2107.

Auto Parts and Accessories 193

ATLANTA MOTORS EXCHANGE
124 Auburn Ave. AL. 1646
GEORGIA MOTOR SUPPLY
382 Whitehall AL. 2031
ENGINE SERVICE & PARTS
EL. 0021 365 Blvd., NE
UNITED MOTORS EXCHANGE
333 Spring LA. 8431.
Motor Exchange Ser.
312 Spring St. AL. 6408

Auto Repairing, Painting 194

DRIVE A LITTLE—SAVE A LOT. East Point Chevrolet Dlr. FA. 2611.
SOUTHERN MOTORS EXCHANGE
339 Spring St. Easy Terms. MA. 1514

Boats and Motors 195

FIRST SHOWING of an outboard boat constructed of solid Mahogany planking. See the 14 and 16 ft. models on display. COMPARE THEM BY THE BEST. Also see the newest models of VIKING and WOLVERINE boats.
ATLANTA OUTBOARD MARINE
129 Broad St., SW WA. 0287
COMPLETE line of BARBOUR, SWIFT and PLASTI-CRAFT boats, OWENS CRUISERS, GATOR trailers, JOHNSON motors, Marine Hardware and accessories.
LATE model Johnson motors to rent daily, weekends or weekly.
Griffin's Marine, Inc.
1890 Cheshire Bridge Rd (On Buford Highway) EM. 5493

HEADQUARTERS
For the best in boating.
CENTURY—TROJAN
CORONADO-MERCURY
WE offer you "the keys to the situation for 1955."
CUTTER'S, INC.
1965 Buford Hwy. VE. 4771
MATTHEWS demonstrator, 1955 42' convertible sedan, V-8 motors. It has served its purpose. For immediate sale and delivery.
MATTHEWS 40 sedan. Gray motors, new in 1952. Flying Bridge and loads of extras. A-1 condition.
MATTHEWS CRUISERS, INC.
1825 Biscayne Boulevard
Miami 32, Florida Tel. 2-2709
LAWRENCE Weekender, only 19' of its class in America with ½" bottom, $1,344. Halsey 18' Cruiser, unpainted, $715. Fisherman—the Mercury super silent "6" 100% ball and roller bearings.
C. A. MAY MARINE SUPPLY
Intersection Covington Hwy. and Memorial Dr. Spur. DE. 3184
FOR SALE—32-foot Owens Cabin Cruiser, sleeps four, completely furnished. In excellent condition. Chrysler, gray marine motor, completely overhauled Oct., 1954. Price $4,000. If interested write Dr. M. D. Anderson, or phone JE. 6-2292, Huntsville, Alabama.
JOHNSON ELECTRIC STARTER 25 HP motors and all other models. Cadillac aluminum. Tomahawk boats. Holsclaw trailers, marine supplies.
NO DOWN PAYMENT
OUTBOARD SALES & SERVICE
802 Pryor St., SW LA. 8766
SORRY we are 2 weeks behind on orders for '55 models. Place your orders now. Have six 14-ft. '54 models at $285.
McNEIL BOAT WORKS
Scottdale at end of P. de L. EV. 6231
14-FT. THOMPSON boat and trailer, complete with accessories, practically new, hasn't been used 10 times. Paid well over $600, will sacrifice for $400. Also practically new 14-h.p. E. motor. 107 Freyer Dr., Marietta.
25% OFF—New 1954 White Bear Skis, all sizes, reg. price $27 to $34. Free "How to Ski" with each pair. Only 8 pairs left. Get yours now. Pyron & Garrow, 594 Luckie, NW.
BOATS, MOTORS TRAILERS
All Models On Display
GEORGIA MARINE, INC.
939 Hemphill Ave., N.W., EL. 9197
14-FT. Canadian-type plywood boat, Evinrude motor, complete with trailer, steering wheel, speedometer, high-speed propellor. $450. EL. 8228. Import Motors.
CHRIS-CRAFT 22-foot Sportsman, double-planked mahogany hull. Gator trailer, cover and all equipment. A real beauty. CAlhoun 4176; FAirfax 2949.
DE LUXE Correct-Craft, 131-h.p., trailer, $1,850; 25-h.p. Johnson, $275. Bargains in new and used boats and motors. Turner's Boat House, Jackson Lake.
WILL trade 1953 Harley "125" motorcycle with all accessories for complete boating outfit. Or as down payment on outfit. EVergreen 0249.

Boats and Motors 195

SPECIAL this week only. Water ski kit. Complete, ready to paint. Only $11.95. Reg. $24. Atlanta Boat Works, 665 Pylant St., NE. EL. 4710
14-FT. CABIN CRUISER with 25-hp. Johnson. Also, 2 small runabouts. Can be seen Barnett's Bridge, Jackson Lake, Saturday and Sunday.
14-FOOT boat, Powermatic-12 Wizard motor. Both brand-new. $460. Stewart 1127 Hollywood Road. Ben Franklin Service Station.
HIGGINS 17-foot boat, 115-horsepower inboard Chrysler motor, and trailer. Good condition. Dixie 4521; DEarborn 5078.
CENTURY, 16-ft. Resorter, 112 Gray, 115-hp. engine, $1,675. A fast boat. Ask to "Wada." Cutter's Inc., 1965 Buford Hwy.
21-FOOT Chris-Craft cruiser, 4-62 Gray. A-1 condition. 500 Stratford Rd., Avondale Estates.
1954 ALBRIGHT motor boat, and trailer, complete rig, for sale cheap. DIxie 2491.
12-FOOT boat and 16-h.p. motor. All new, real bargain. Call CR. 0990.
HOBBS aluminum boat, Scott-Atwater motor. Terms. FR. 4573.
12-FT. ARISTOCRAFT and gator trailer. $300. ELgin 8930.
12-FOOT flat-bottom aluminum cartop boat, $90. AT. 7014.

Airplanes 200

PT-19, excellent condition, sell or trade for boat, car, or what have you. Skyway Airport, or phone 4251. Fairburn.

Used Cars for Sale 181

Adams Motor Co.
501 S. Main CA. 0601-2
EAST POINT
'54 OLDS "88" Convert. Like new .... Special
'55 PLYMOUTH Belv. 4-door. Powerflite .... Special
'54 FORD 4-dr. Ford-O-Matic $1,495
'55 FORD Crown Victoria. All Power ....Under List
'55 FORD 2-dr Fairlane, straight drive, Fordomatic ....Under List
'52 PLYMOUTH Belvedere Coupe. Like new....$795
'50 FORD Club Cpe. Like new $595
2—'55 PONTIAC Starchief Catalinas ....$2,350 up
'54 FORD Tudor "6." Like new! $1,395
'53 FORD 2-dr. FOM...$1,195
'53 PONT. Cat. Cpe....$1,695
'52 FORD 2-dr. Extra clean! $1,095
FA. 3998
405 S. MAIN
'55 FORD V-8 ½-ton Pickup. Less than 305 mi., $1,395
'55 FORD 6-cyl. ½-ton Pickup $1,195
'54 FORD V-8. Low mileage. ½-ton Pickup $1,095
'52 FORD Stake Body Pickup $795
'51 FORD V-8 ½-ton.... $565
'52 CHEV. ½-ton...... $695
'51 CHEV. ¾-ton $595
8 Cars $50 each—as is!

McCLELLAN-JACKSON CO.
500 N. Main East Point
CA. 6692
'53 WILLYS Station Wagon. Heater, O. D., one owner. $1,095
'53 DODGE Sierra All-Metal Station Wagon. Heater, auto. trans., one owner $1,395
'54 MERCURY Sport Coupe. R. and H., Merc-O-Matic, low mileage, one owner $2,195
'54 PLYMOUTH Belvedere Sport Coupe. R. and H., Hy-Drive. Beautiful coral and ivory finish. One owner, low miles $1,895
'53 DE SOTO Sportsman. R. and H., autom. transm., 2-tone $1,595
'51 BUICK Super 4-Door. R. and H., Dynaflow $895
'50 FORD Custom Tudor. Heater. Exceptionally clean throughout $795
'53 CHEVROLET 210 2-Drs. Several to choose from. Each one equipped with custom heater, some with radios. Ea.. $1,295
'53 DE SOTO V-8 Firedome. R. and H., power steering, power brakes, 2-tone finish $1,795
'51 PONTIAC. R. and H., one owner, low miles, light blue finish $795
McCLELLAN-JACKSON CO.
500 N. Main East Point
CA. 6692

END OF MONTH SALE
Southside Motors
2120 Stewart Ave., Southwest
FA. 8774
Bargain Center of the South
'50 FORD. Nice! $495
'49 PONTIAC. Nice! $395
'49 CHEVROLET $345
'49 FORD. Nice! $345
'50 DE SOTO $475
'50 OLDS "88". Cream puff $895
'51 PONTIAC Catalina .$795
'47 CHEVROLET. Clean..$295
'46 CHEVROLET. Clean..$245
'49 HUDSON $245
'49 KAISER $195
'40 FORD Coupe $395
'49 CHEVROLET $395
'48 FORD "6-cyl." $145
'47 FORD V-8 .... $195
'49 CHEV. Coupe $245
'46 FORD Club Cpe. .. $195
'49 OLDS "98" 4-dr. ...$395
'51 CHEV. 2-dr. $695
'40 FORD Coupe $125
'50 PLYMOUTH $495
10 Cars from $35 to $95
E-Z terms, low down paymt.

Used Cars for Sale 181

Used Cars for Sale 181

?
CLYDE OWEN
741 Spring St. at 4th
April 30th
Last Day of Month
You Can Get a Real Deal Here
—TODAY
CLYDE OWEN
741 SPRING ST. VE. 4791

MARSHAL SALES

I will sell before the City Hall door at the corner of Washington and Mitchell streets, on the first Tuesday in May, 1955, at 1 p.m., for City Taxes, Street Improvements, etc., the following described property. The house numbers of the below listed property are correct according to the City Tax Books and as advertised, to wit:

FI. FA. NO. 15948—Also at the same time and place the following described property, to wit: A certain City Lot in the City of Atlanta, Land Lot 7 in the 14th District of Fulton County, Georgia, fronting 70 feet on the east side of **OLD FORREST PARK ROAD** between **FORREST PARK ROAD** and **TURNER ROAD** and running back 227 feet more or less in a easterly direction, the house on said lot known as number 1894 on said street according to street numbers, the same being improved property in the City of Atlanta adjoining Knox. Levied on as the property of **ROBERT** and **EUGENE MOSELEY** to satisfy a Fi. Fa. in favor of the City of Atlanta against said lot and against said **MOSELEY** for curb. Benefit of The B-X Corp.

FI. FA. NO. 16076—Also at the same time and place the following described property, to wit: A certain City Lot in the City of Atlanta, Land Lot 207 in the 15th District of DeKalb County, Georgia, fronting 50 feet on the north side of **PAXON STREET** between unnamed and Wyman Streets and running back 223 feet more or less in a northerly direction, the same being vacant property in the City of Atlanta adjoining Hale. Levied on as the property of **N. H. NASWORTHY** to satisfy a Fi. Fa. in favor of the City of Atlanta against said lot and against said N. H. Nasworthy for curb. Sold benefit The B-X Corp.

FI. FA. NO. 16113—Also at the same time and place the following described property, to wit: A certain City Lot in the City of Atlanta, Land Lot 181 in the 14th District of Fulton County, Georgia, fronting 180 feet on the west side of **CAMFIELD COURT** between Larchwood and Turnaround Streets and running back 55 feet more or less in a westerly direction, the house on said lot known as number ? on said street according to street numbers, the same being improved property in the City of Atlanta adjoining Jackson. Levied on as the property of **ANNIE LOVELACE** to satisfy a Fi. Fa. in favor of the City of Atlanta against said lot and against said Annie Lovelace for curb. Sold benefit The B-X Corporation.

FI. FA. NO. 16114—Also at the same time and place the following described property, to wit: A certain City Lot in the City of Atlanta, Land Lot 181 in the 14th District of Fulton County, Georgia, fronting 60 feet on the west side of **CAMFIELD COURT** between Turnaround and Larchwood Streets and running back 192.2x60x174 feet more or less in a westerly direction, the house on said lot known as number 333 on said street according to street numbers, the same being improved property in the City of Atlanta adjoining Clemons. Levied on as the property of **EDWARD B. BRANCH** to satisfy a Fi. Fa. in favor of the City of Atlanta against said lot and against said Edward B. Branch for curb. Sold benefit The B-X Corporation.

FI. FA. NO. 16121—Also at the same time and place the following described property, to wit: A certain City Lot in the City of Atlanta, Land Lot 226 in the 17th District of Fulton County, Georgia, fronting 100 feet on the west side of **HOLLYWOOD ROAD** between Simlin and Mildred Place and running back 125 feet more or less in a westerly direction, the house on said lot known as number 936 on said street according to street numbers, the same being improved property in the City of Atlanta adjoining Thomason. Levied on as the property of **H. L. DEFOOR** to satisfy a Fi. Fa. in favor of the City of Atlanta against said lot and against said H. L. Defoor for curb. Sold benefit The B-X Corporation.

FI. FA. NO. 16152—Also at the same time and place the following described property, to wit: A certain City Lot in the City of Atlanta, Land Lot 174 in the 14th District of Fulton County, Georgia, fronting 69 feet on the south side of **TIGER FLOWERS DRIVE** between Morris Brown Avenue and Croseus Avenue and running back 160 feet more or less in a southerly direction, the house on said lot known as number 2024 on said street according to street numbers, the same being improved property in the City of Atlanta adjoining Owens. Levied on as the property of **SAM AND VELMA HILL** to satisfy a Fi. Fa. in favor of the City of Atlanta against said lot and against said Sam and Velma Hill for curb. Sold benefit The B-X Corporation.

FI. FA. NO. 16157—Also at the same time and place the following described property, to wit: A certain City Lot in the City of Atlanta, Land Lot 142 in the 14th District of Fulton County, Georgia, fronting 48 feet on the west side of **ROCKMART DRIVE** between Chatham Way and Bernard Street and running back 154x33x154 feet more or less in a westerly direction, the house on said lot known as number 38 on said street according to street numbers, the same being improved property in the City of Atlanta adjoining Harris. Levied on as the property of **JOHN WARD JR.** and **HERBERT GREENE** to satisfy a Fi. Fa. in favor of the City of Atlanta against said lot and against said John Ward Jr. and Herbert Greene for curb. Sold benefit The B-X Corporation.

FI. FA. NO. 16158—Also at the same time and place the following described property, to wit: A certain City Lot in the City of Atlanta, Land Lot 142 in the 14th District of Fulton County, Georgia, fronting 48 feet on the west side of **ROCKMART DRIVE** between Chatham Way and Bernard Street and running back 154 feet more or less in a westerly direction, the house on said lot known as number 42 on said street according to street numbers, the same being improved property in the City of Atlanta adjoining Wright. Levied on as the property of **JOHN WARD JR.** and **HERBERT GREENE** to satisfy a Fi. Fa. in favor of the City of Atlanta against said lot and against said John Ward Jr. and Herbert Greene for curb. Sold benefit The B-X Corporation.

FI. FA. NO. 16179—Also at the same time and place the following described property, to wit: A certain City Lot in the City of Atlanta, Land Lot 179 in the 14th District of Fulton County, Georgia, fronting 50 feet on the west side of **WADLEY STREET** between Pansy and Verbena Streets and running back 220x113x300 feet more or less in a westerly direction, the house on said lot known as number 204 on said street according to street numbers, the same being improved property in the City of Atlanta adjoining Litman. Levied on as the property of **ROBERT SANDERS** to satisfy a Fi. Fa. in favor of the City of Atlanta against said lot and against said Robert Sanders for curb. Sold benefit The B-X Corp.

FI. FA. NO. 16097—Also at the same time and place the following described property, to wit: A certain City Lot in the City of Atlanta, Land Lot 147 in the 14th District of Fulton County, Georgia, fronting 50 feet on the west side of **GARDENIA DRIVE** between L. L. L and city limits and running back 150 feet more or less in a westerly direction, the same being vacant property in the City of Atlanta adjoining Mahone. Levied on as the property of **HARVEY S. MOORE** to satisfy a Fi. Fa. in favor of the City of Atlanta against said lot and against said Harvey S. Moore for curb. Sold benefit The B-X Corp.

FI. FA. NO. 16101—Also at the same time and place the following described property, to wit: A certain City Lot in the City of Atlanta, Land Lot 147, in the 14th District of Fulton County, Georgia, fronting 50 feet on the east side of **GARDENIA DRIVE** between Spring Place and Spring Lane, and running back 150 feet more or less in an easterly direction. Vacant property in the City of Atlanta. Levied on as the property of **HENRY DUKES** to satisfy a Fi. Fa. in favor of the City of Atlanta against said lot and against said Henry Dukes for curb. Sold benefit of The B-X Corp.

FI. FA. NO. 16103—Also at the same time and place the following described property, to wit: A certain City Lot in the City of Atlanta, Land Lot 90, in the 14th District of Fulton County, Georgia, fronting 235 feet on the southwest corner of **HARBIN ROAD** (Stevens Ave.) and South Pryor Road and running back 860.2x787x1,067 feet more or less in southwesterly direction, the same being vacant property in the City of Atlanta adjoining Picktair Way. Levied on as the property of **CHAS. C. HARMON JR.** to satisfy a Fi. Fa. in favor of the City of Atlanta against said lot and against Chas. C. Harmon Jr. for curb. Sold benefit The B-X Corp.

FI. FA. NO. 16105—Also at the same time and place the following described property, to wit: A certain City Lot in the City of Atlanta, Land Lot 147, in the 14th District of Fulton County, Georgia, fronting 53 feet on the west side of **SPRING LANE**, between Craig Place and Gardenia Drive, and running back 175x50x160 feet more or less vacant property in the City of Atlanta adjoining Simmons. Levied on as the property of **JETHRO JACKSON** to satisfy a Fi. Fa. in favor of the City of Atlanta against said lot and against said Jethro Jackson for curb. Sold benefit The B-X Corp.

FI. FA. NO. 16106—Also at the same time and place the following described property, to wit: A certain City Lot in the City of Atlanta, Land Lot 147, in the 14th District of Fulton County, Georgia, fronting 55 feet on the east side of **SPRING LANE**, between Holly Road and Gardenia Drive, and running back 103 feet more or less in an easterly direction, the same being vacant property in the City of Atlanta adjoining Knight. Levied on as the property of **MATTIE MAE HARRIS** to satisfy a Fi. Fa. in favor of the City of Atlanta against said lot and against said Mattie Mae Harris for curb. Sold benefit The B-X Corp.

FI. FA. NO. 16134—Also at the same time and place the following described property, to wit: A certain City Lot in the City of Atlanta, Land Lot 174, in the 14th District of Fulton County, Georgia, fronting 60 feet on the northwest corner of **TIGER FLOWERS DRIVE** and Morris Brown Drive, and running back 150x84 5x150 feet more or less in a northeasterly direction, the same being vacant property in the City of Atlanta adjoining Hicks. Levied on as the property of **SAMMIE MARSH** to satisfy a Fi. Fa. in favor of the City of Atlanta against said Sammie Marsh for curb. Sold benefit The B-X Corp.

FI. FA. NO. 16135—Also at the same time and place the following described property, to wit: A certain City Lot in the City of Atlanta, Land Lot 174, in the 14th District of Fulton County, Georgia, fronting 60 feet on the north side of **TIGER FLOWERS DRIVE**, between Morris Brown Avenue and Croseus Avenue, and running back 150 feet more or less in a northerly direction, the same being vacant property in the City of Atlanta adjoining Thornton. Levied on as the property of **P. S. DANIEL** to satisfy a Fi. Fa. in favor of the City of Atlanta against said lot and against said P. S. Daniel for curb. Sold benefit The B-X Corp.

FI. FA. NO. 16137—Also at the same time and place the following described property, to wit: A certain City Lot in the

Chou Dashes Fliers' Hope

SINGAPORE, April 29 (AP) — An American correspondent who interviewed Chou En-lai at Bandung said today 11 U. S. Air Force men imprisoned by Red China as spies have little chance of being released soon.

Sam A. Jaffee, who writes for the magazine The Nation, said the Red Chinese "implied they had no intention of releasing the American fliers in the near future."

Jaffee said in an interview here "a high Chinese official" told him that "any form of reply on the 11 American fliers would not benefit or facilitate improvement of relations between our two countries."

LEGAL NOTICES

By authority of an ordinance approved by the Mayor of the City of Atlanta, on July 20, 1926, I will sell at public outcry to the highest bidder for cash the following described automobiles at the Parking Lot of Robinson-Stephens, located at Courtland and Auburn, beginning at 10:00 a.m. on May 11, 1955:

Make and Type	Motor Number
40 Buick Sed.	43903903
40 Buick	43853426
41 Buick Ch.	44294955
41 Buick Sed.	44480171
46 Buick Sed.	46453395
41 Buick Cl.	54193186
41 Buick Conv.	AH 409284
37 Cad. 4-dr.	8293830
41 Cad. 4-dr.	8364364
40 Chev. Cpe.	B 197177
40 Chev. Sed.	RA 688362
40 Chev. Ch.	2030593
39 Chev. Ch.	2242267
41 Chev. Cl.	FAM 17028
40 Chev. Sed.	
46 Chev. P.U.	DAM 65165
40 Chev. Ch.	A 635432
41 Chev. Sed.	A 1510957
33 Chev.	M 5446535
50 Chev. P.U.	HEA 9414
41 Chev. Conv.	1417567
42 Chev. 4-dr.	RA 379826
40 Chev. Sed.	3248902
46 Chev. P.U.	AAF 119342
41 Chev. Cpe.	A 256868
41 Chev. Ch.	
48 Chev. Sed.	GAM 328147
38 Chev. Sed.	1194639
41 Chrys. Sed.	C2835556
42 Chrys. Sed.	C34-17271
46 Chrys. Sed.	D 2333579
48 Chrys.	G 3918266
47 Chrys.	C38151923
49 DeSoto 2-dr.	S13-60710
46 DeSoto	S1157754
46 DeSoto	S11-70712
39 Linc. Zephyr	H 17093
51 Merc.	51SL 60040M
39 Merc.	99A 22785
41 Merc. 2-dr.	99A 356635
49 Nash Ch.	A 10172
39 Nash Ch.	MS 8232
48 Nash	RE 30863
46 Nash Sed.	E 18079
49 Olds. Conv.	A 135636
47 Olds. Ch.	6-79808 H
38 Olds.	L 256373
40 Olds. Cpe.	350399
47 Olds. Sed.	6-244308 H
37 Olds. Sed.	F 900046
48 Olds. Sed.	LA 400978
41 Olds. Sed.	F 908163
41 Olds. Sed.	A 328991
42 Pack. Sed.	E 301141
42 Ply. Conv.	P1449948
41 Ply. 2-dr.	11383707
42 Ply. Ch.	D1483950
41 Ply. Sed.	P1271500
41 Ply. Cpe.	P12 444849
37 Ply. Ch.	C18-26108
38 Ply. Sed.	PS 152272
40 Ply. Sed.	P1087557
37 Ply. Sed.	D5234372
41 Pont.	6-939578
41 Pont. 4-dr.	8-134778
48 Pont. Ch.	KSPB 9188
39 Olds. Ch.	F 932448
41 Pont. Ch.	6-894365
41 Pont.	509154
36 Stud.	J 108252
41 Stud. Ch.	286933
35 Willys Cpe.	405-1808
46 Dodge Sed.	515882
46 Dodge PU	T112-109068
40 Dodge	D11-8364
38 Dodge Sed.	218 Rebuilt
40 Dodge Sed.	P18-428912
39 Dodge Sed.	D11-182541
40 Dodge Sed.	D19-88217
47 Ford Cpe.	799A 1630053
41 Ford Conv.	18-2274579
39 Ford Ch.	18-5175049
40 Ford Cpe.	18-5350347
48 Ford Trk.	87AT 57298
39 Ford Cpe.	18-208284
40 Ford Conv.	18-5357313
42 Ford Panel	7100 359068
41 Sed. (Ford)	18-6225152
41 Ford Trk.	99T 384797
46 Ford Ch.	99A 124511
38 Ford Trk.	BB18-4210631
41 Frod 2-dr.	18-5629528
46 Ford 4-dr.	99A 854768
41 Ford Cpe.	18-6037594
42 Ford Trk.	G8T 182450
40 Ford 2-dr.	18-5228413
49 Ford Ch.	98RA 46668
41 Ford	06218130
40 Ford S. Wagon	18-5825370
49 Ford Ch.	98EA 113641
41 Ford Cpe.	18-6764226
47 Ford Ch.	799A 1707652
48 Frazier	F6226-4253053
47 Frazier Sed.	F6226 SM 80477
37 Hud. Ch.	2478562
41 Int. Trk.	GRD 21461685
48 Kaiser	92116
48 Kaiser	KF 6225
Real Old La Fayette	56784
37 Ford—Frame—Wheels	

H. T. JENKINS,
Chief of Police.

I have made application to the City Council for a liquor license at 361 Boulevard Ave., NE. Hearing to be held next meeting, May 11, 1955, at 7:30 p.m.
MARY GEORGE MIKAS.
ANNE ZOE PAMFILIS.

I have made application to the City Council for a Package Beer and Wine license at 2881 Gordon Rd., SW. Hearing to be May 11, 7:30 p.m.
HYMAN H. CLEIN.

I have made application to the City Council for a Beer and Wine license at 1868 Simpson Rd., NW. Hearing to be held May 10 at 7:30 p.m.
JAMES E. HENDERSON.

I have made application to the City Council for a Package Beer and Wine license, 556 Decatur St. Hearing to be held next meeting May 11 at 7:30 p.m.
H. Q. KENNEDY

City of Atlanta, Land Lot No. 179, in the 14th District of Fulton County, Georgia, fronting 64 feet on the north side of **TIGER FLOWERS DRIVE**, between Croseus Avenue and Tiger Flowers Circle, and running back 53x95 feet more or less in a northerly direction, the same being vacant property in the City of Atlanta adjoining Marsh. Levied on as the property of **R. B. BENNETT** to satisfy a Fi. Fa. in favor of the City of Atlanta against said lot and against said R. B. Bennett for curb. Sold benefit The B-X Corp.

FI. FA. NO. 16154—Also at the same time and place the following described property, to wit: A certain City Lot in the City of Atlanta, Land Lot 141 in the 14th District of Fulton County, Georgia, fronting 155 feet on the northwest corner of **ROCKMART DRIVE** and Hunter Street and running back 50x151.5x32.5 feet more or less in a northwesterly direction, the same being vacant property in the City of Atlanta adjoining Cooper. Levied on as the property of **CHARLIE CORBIN** to satisfy a Fi. Fa. in favor of the City of Atlanta against said lot and against said Charlie Corbin for City Curbing. Sold for benefit of The B-X Corporation.

FI. FA. NO. 16164—Also at the same time and place the following described property, to wit: A certain City Lot in the City of Atlanta, Land Lot 142 in the 14th District of Fulton County, Georgia, fronting 55 feet on the east side of **ROCKMART DRIVE** between Mozley Drive and Burbank Drive and running back 261.1x45x274.2 feet more or less in an easterly direction, the same being vacant property in the City of Atlanta adjoining Fields. Levied on as the property of **JAMES WILLIAMSON** to satisfy a Fi. Fa. in favor of the City of Atlanta against said lot and against said James Williamson for City Curbing. Sold for benefit of The B-X Corporation.

FI. FA. NO. 16168—Also at the same time and place the following described property, to wit: A certain City Lot in the City of Atlanta, Land Lot 171 in the 14th District of Fulton County, Georgia, fronting 119.1 feet on the northwest corner of **SHIRLEY STREET** and Fitch Avenue and running back 135.8x134.1 feet more or less in a northwesterly direction, the same being vacant property in the City of Atlanta adjoining Abernathy. Levied on as the property of **WERNER LUGINBUHL** to satisfy a Fi. Fa. in favor of the City of Atlanta against said lot and against said Werner Luginbuhl for City Curbing. Sold for benefit of The B-X Corporation.

FI. FA. NO. 16169—Also at the same time and place the following described property, to-wit: A certain City Lot in the City of Atlanta, Land Lot 171 in the 14th District of Fulton County, Georgia, fronting 50 feet on the west side of **SHIRLEY STREET** between Fitch Avenue and Rogers Avenue and running back 150 feet more or less in a westerly direction, the same being vacant property in the City of Atlanta adjoining Risse. Levied on as the property of **J. C. BORROUGHS** to satisfy a Fi. Fa. in favor of the City of Atlanta against said lot and against said J. C. Boroughs for curb. Sold benefit the B-X Corp.

FI. FA. NO. 16104—Also at the same time and place the following described property, to-wit: A certain City Lot in the City of Atlanta, Land Lot 147 in the 14th District of Fulton County, Georgia, fronting 65 feet on the west side of **SPRING LANE** between Craig Place and Railroad Street and running back 205x72x168 feet more or less in a westerly direction, the house on said lot known as Number 10 on said street according to street numbers, the same being improved property in the City of Atlanta adjoining Mobley. Levied on as the property of **WILLIAM TOLEN** to satisfy a Fi. Fa. in favor of the City of Atlanta against said lot and against said William Tolen for curb. Sold benefit the B-X Corp.

RILEY F. ELDER.
Municipal Revenue Collector and
Ex-Officio Marshal.

Cotton Men Elect Bryan Of Jefferson

BOCA RATON, Fla., April 29 (AP)—Morris M. Bryan Jr. was elected president of the Cotton Manufacturers Assn. of Georgia today at the closing session of the 55th anniversary convention.

Bryan is president of the Jefferson Mills, Inc., with plants at Jefferson and Crawford, Ga., and at 36 is one of the youngest men ever to head the association.

A native of Athens and an honor graduate of Georgia Tech, he served five years in the Army and rose to the rank of lieutenant colonel. He became president of Jefferson Mills upon the death of his father in 1948 and since then has modernized the plants and doubled their capacity.

Bryan succeeds George E. Glenn Jr., president of the Exposition Cotton Mills Co., Atlanta.

Before adjourning, the association called on Gov. Griffin and the Legislature to adopt "corrective amendments" to the state's Workmen's Compensation Act.

FUNERAL NOTICES

OLIVER—Mr. J. W. Oliver Sr., of 1441 Westmont Rd., SW., died Friday morning. Survived by his wife; daughters, Mrs. John Mappin, Mrs. Stewart Smith; sons, Mr. J. W. Oliver Jr., Mr. G. M. Oliver. Funeral services will be held Sunday afternoon at 3 o'clock from the chapel of Howard L. Carmichael & Sons. Rev. Homer Smith and Rev. Berry Henderson will officiate. Interment, Westview. Pallbearers selected will assemble at the chapel at 2:45.

LODGE NOTICES

A called Conclave Constantine Commandery No. 26, Knights Templar, meets this Saturday, 7:30 p.m., Masonic Temple, Marietta, Ga. Order Red Cross and Malta. Visitors welcome.
E. W. JONES, Com.
FRED F. ROHNER, C. G.
J. T. MORGAN, Recorder.

Called meeting of Hapeville Lodge 590, F.&A.M. this April 30, at 7 p.m. Business and the conferring of Master's Degree. Visiting brethren invited to attend. By order of
G. R. JONES, W. M.
P. A. CHAPMAN, Secy.

A called communication of Capitol View Lodge No. 640, F&AM, will be held in the temple on Stewart avenue at Dill this (Saturday) evening, April 30, at 6:30, for the purpose of conferring the Degree Master Mason.
HAROLD L. DOBY, W. M.
HENRY A. McGEE, Secy.

FUNERAL NOTICES

Baker, Mrs. Ellis R. (Fannie Sewell)
Chambers, Mr. W. B. Sr.
Collier, Miss Mary
Davis, Mr. C. C. Sr.
Edwards, Mrs. Price
Fuller, Mr. George W. Sr.
Furr, Mr. Frank
Green, Mr. Ovell Randolph
Hales, Mr. William S.
Ingram, Miss Cora Aslee
O'Callaghan, Mr. William J. Jr.
Oliver, Mr. J. W. Sr.
Prince, Mr. John F.
Py, Mr. Jules E.
Rainwater, Mrs. Frank
Reid, Mr. James Ray and Mrs. Clara Beatrice Cook
Scott, Mr. William Lewis
Woolf, Mr. Lawrence P. (Press) Sr.

DAVIS—Mr. C. C. Davis Sr., age 65 of 307 Austell Rd., died in Marietta, Thursday evening. Surviving are wife, Mrs. Pearl Rice Davis; 2 sons, Mr. Jack R. Davis, Mr. C. C. Davis Jr.; 2 grandchildren, all of Marietta; one sister, Mrs. Ben Whitmire, Atlanta; 3 brothers, Mr. R. T. Davis, Cartersville; Mr. George Davis, Ennis, Texas; Mr. W. S. Davis, Dahlonega. Memorial services will be held at 10 o'clock Saturday morning in the chapel of Albert M. Dobbins Funeral Home, Marietta, Rev. Howard Cook officiating. Funeral services will be held at 2:30 Saturday afternoon in the Dahlonega, Ga., First Baptist Church with remains placed in state at the church from 2 o'clock until funeral hour, Rev. Johnson officiating. Interment Dahlonega Cemetery. Gentlemen selected to serve as pallbearers in Dahlonega will please meet at the church at 2:15 p.m. Albert M. Dobbins Funeral Home, Marietta.

EDWARDS—Mrs. Price Edwards of Buchanan, Ga., passed away Thursday evening. Surviving are two daughters, Miss Evelyn Edwards of College Park and Mrs. Charles Tennihan of Atlanta; one son, Mr. Robert Ault Edwards of Buchanan; four sisters and one brother. Funeral services will be conducted Saturday afternoon at 2:30 o'clock from the Buchanan Methodist Church with Rev. Larry Bauman and Rev. J. W. Veatch officiating. Interment will be in the Buchanan Cemetery. Robert Miller Funeral Home, Bremen, Ga.

SCOTT—Mr. William Lewis Scott passed away April 29 at his residence, 504 Deaton St., College Park. Funeral arrangements will be announced later by Paul T. Donehoo.

FUNERAL NOTICES

WOOLF—Mr. Lawrence P. (Press) Woolf Sr. Friends and relatives of Mr. and Mrs. L. P. Woolf Sr., Mr. and Mrs. Tommy Brooks, Judy Woolf, Mr. and Mrs. L. P. Woolf Jr., all of Jonesboro; Mrs. J. T. Cook, Covington; Mrs. J. B. Freeman, Charlotte, N.C.; Mr. Van Woolf, Philadelphia, Pa. Mr. Aaron Woolf, Covington; grandchildren, nieces and nephews are invited to attend the funeral of **Mr. Lawrence P. (Press) Woolf Sr.,** Saturday, April 30, at 3 p.m. from the Jonesboro Methodist Church with remains placed in state at 2 p.m. The Rev. Frank Prince and the Rev. John Buell officiating. Interment, Jonesboro Cemetery. Pallbearers and honorary pallbearers will please meet at the church at 2:45 p.m. Dickson Funeral Home, Jonesboro.

FURR—Mr. Frank Furr, age 32, of Powder Springs, died Thursday night. He is survived by his wife; two sons, Jack and Chuck Furr; parents, Mr. and Mrs. Grady Furr; brother, Mr. Lewis Furr, all of Powder Springs. Funeral services will be held Sunday at 3 o'clock from Powder Springs Baptist Church, Rev. Robert Smith, Rev. J. A. Patterson officiating. Interment, Powder Springs Cemetery. Pallbearers selected please meet at the residence at 2:30. Roy Davis Funeral Home, Austell.

INGRAM—The friends and relatives of Miss Cora Aslee Ingram, Mr. Henry D. Ingram, Nelson, Ga.; Mr. Gordon Ingram, Ball Ground, Ga., and Mrs. Nellie James, Knoxville, Tenn., are invited to attend the funeral of **Miss Cora Aslee Ingram** Saturday, April 30, 1955, at 2 o'clock at Bethasba Baptist Church, Rev. Sam Cochran officiating. Interment, Bethasba Cemetery. Cagle Funeral Home, Jasper, Ga.

HALES—Mr. William S. Hales of 855 Oakhill Ave., SW, died Friday morning. He is survived by his wife; daughter, Mrs. Vonda Mae Gwinn; sister, Mrs. Gaynell Holtzclaw; brother, Mr. A. R. Hales; one granddaughter. Funeral services will be held Sunday afternoon at 1 o'clock from the chapel of Howard L. Carmichael & Sons. Interment, Bethel Cemetery, Paulding County.

GREEN — Mr. Ovell Randolph Green died Friday at the residence, 80 Dalgreen St., SE. Funeral arrangements will be announced later by J. Austin Dillon Co.

FUNERAL NOTICES

CHAMBERS—The friends and relatives of Mr. and Mrs. W. B. Chambers Sr. of Winterville, Ga.; Mr. and Mrs. M. N. Todd of Winterville and Detroit, Mr. and Mrs. W. B. Chambers Jr. of Atlanta, Mr. and Mrs. J. K. Chambers, Mr. and Mrs. Harold S. Chambers, Mr. and Mrs. Talmadge T. Chambers, all of Winterville, Ga.; Mrs. Martha Thompson, Mrs. Lillie Samples, Mr. and Mrs. James Chambers, Mr. and Mrs. Johnnie F. Chambers, Mr. and Mrs. Emory Chambers and Mr. and Mrs. Seaboarn S. Chambers, all of Homer, Ga., are invited to attend the funeral of **Mr. W. B. Chambers Sr.** Sunday afternoon, May 1, 1955, from the Winterville, Ga., Baptist Church at 2:30 o'clock. Rev. W. R. Coile and Rev. Marion Sherrill will officiate. Remains will lie in state in the church for 30 minutes before the services. Interment will be in the Winterville Cemetery. Bridges Funeral Home, Athens, Ga.

FULLER—The friends and relatives of Mr. and Mrs. George W. Fuller Sr. of Dunwoody, Ga.; Pfc. and Mrs. George W. Fuller Jr., Germany; Mr. and Mrs. Ernest Fuller, Miss Elaine Fuller, Master Ben Fuller, Decatur, Ga.; Mr. and Mrs. R. L. Clark, Brookhaven, Ga.; Mrs. Edna Curley, Marietta, Ga.; Mr. T. F. Fuller, Shereveport, La.; Mr. and Mrs. L. B. Fuller, Atlanta; Mr. and Mrs. M. E. Fuller, Dunwoody, Ga.; Mrs. C. M. Fuller and family, Marietta, Ga., are invited to attend the funeral of **Mr. George W. Fuller Sr.** Sunday afternoon at 2 o'clock from Providence Church, Dunwoody, Ga. Dr. L. B. Huston, Elder B. A. Phillips will officiate. Interment, churchyard. Pallbearers selected please meet at the residence. Sandy Springs Lodge No. 124, F. & A. M., will have charge of the service at the grave. Roswell Store Funeral Home.

RAINWATER—The friends and relatives of Mr. and Mrs. Frank Rainwater, Douglasville; Mr. and Mrs. Edward Rainwater, Atlanta; Mr. and Mrs. James Rainwater, Villa Rica; Mr. and Mrs. Roy Maxwell, Winston; Miss Jewell Rainwater, Douglasville, and grandchildren are invited to attend the funeral of **Mrs. Frank Rainwater** Sunday, May 1, 1955, at 2 o'clock from Cool Springs Baptist Church. The Rev. J. J. Aderhold and Rev. Jones will officiate. Interment, churchyard. J. Cowan Whitley Co., Douglasville.

FUNERAL NOTICES

SPRING HILL
H. M. Patterson & Sons

PRINCE—The friends and relatives of Mr. and Mrs. John F. Prince, Mr. and Mrs. L. M. Lightsey, Brunson, S. C.; Mr. and Mrs. D. E. Poe, Keokuk, Iowa; Dr. and Mrs. A. L. Prince, Mr. and Mrs. L. C. Prince, all of Morganton, Ga.; Mr. and Mrs. C. A. Prince, Church Hill, Tenn.; Mr. and Mrs. P. F. Prince, Brunson, S. C.; Mr. E. L. Prince, Mr. and Mrs. William Prince, Benton, Tenn.; the nieces and nephews, are invited to attend the funeral of **Mr. John F. Prince,** Saturday, April 30, 1955, at 3 o'clock, at Spring Hill, Rev. Charles Cochran officiating. Interment, East View. The following officers of Glenwood Junior Chamber of Commerce will serve as pallbearers: President, B. H. Willingham; Vice President, Hershel Mayes; Secretary, Harry Jones; Past President, Jeff Davis; Director, George Jackson; Mr. Marty Klein.

O'CALLAGHAN—Mr. William J. Jr. of 68 Peachtree Memorial Dr., died April 29, 1955. Surviving are his wife; daughter, Mrs. C. B. Lorenz; sons, Mr. William L. O'Callaghan, Austell, Ga.; Mr. L. J. O'Callaghan, Mr. Richard H. O'Callaghan, Mr. Ben Lacy O'Callaghan; sisters, Miss Anne Grace O'Callaghan, all of Atlanta; Mrs. Lucille Miller, Mrs. J. R. Mackie, Mrs. Sam Corkran; brothers, Mr. Leland O'Callaghan, Mr. Harry O'Callaghan, all of Nashville, Tenn.; uncle, Mr. Frank Leek, Nashville; 15 grandchildren, several nieces and nephews. H. M. Patterson & Son.

PY—The friends and relatives of Mr. Jules E. Py, Mrs. Valentine P. Michel, Mr. and Mrs. Berthe Zaffinetti, Mr. and Mrs. Jules Dumaanet, Mr. and Mrs. Leon Trachsel, Switzerland; Mr. and Mrs. Alfred Py, New York; Mr. and Mrs. Emil Py, Mr. and Mrs. Fridolin Py, Switzerland; the nieces and nephews are invited to attend the interment services of **Mr. Jules E. Py** Saturday, April 30, 1955, at 4:30 o'clock in Westview, Dr. Herman L. Turner officiating. Please omit flowers. H. M. Patterson & Son.

AWTRY & LOWNDES
FUNERAL DIRECTORS
Free Parking Ambulance WA. 7068-8

FUNERAL NOTICES

REID, REID—Mr. James Ray Reid and **Mrs. Clara Beatrice Cook Reid** of Powder Springs died Thursday night. They are survived by one son, Dennis Ray Reid. Mrs. Reid is survived by her parents, Mr. and Mrs. H. G. Cook, Cedartown; four sisters, Misses Nancy and Hazel Cook, Mrs. Esther Pope, Mrs. Arthur Welchel; two brothers, Mr. Walter Cook, Mr. Nathaniel Cook, all of Cedartown. Mr. Reid is survived by his parents, Mr. and Mrs. J. E. Reid, Powder Springs; one brother, Mr. Carl Joe Reid, Cedartown; sisters, Mrs. Mildred Beck, Cedartown; Mrs. Myrtle Liles, Anniston, Ala. Funeral services will be held Saturday at 3 p.m. from Cedartown Second Baptist Church, Rev. William Bailey, Rev. Clifford Chandler, Rev. Raymond Cook officiating. Interment, North View Cemetery. Pallbearers please meet at the residence of J. E. Reid, Powder Springs, at 10 a.m. The bodies will be at the residence of H. G. Cook in Cedartown from 11 a.m. until funeral hour. Roy Davis Funeral Home, Austell.

BAKER—Mrs. Ellis R. (Fannie Sewell) Baker of 3360 Fairburn Rd., SW, died Friday morning. Survived by husband; daughters; Miss Eunice Baker, Mrs. H. P. Derry of Albany, Ga.; granddaughter, Mrs. L. G. De Lamar of Bainbridge, Ga.; brothers, Mr. E. L. Sewell of Pittsburg, Tex.; Mr. J. D. Sewell of Bettie, Tex.; two great-grandchildren. Funeral services will be held Saturday afternoon at 3 o'clock from the Ben Hill Methodist Church, with remains placed in state at 2 o'clock. Rev. J. M. Guest will officiate. Interment, churchyard. The following will act as pallbearers: Mr. W. H. Stephens, Mr. J. A. Fain, Mr. Gordon Shurbutt, Mr. W. O. Suttles, Mr. J. E. Baker, Mr. W. O. Baker. Howard L. Carmichael & Sons.

COLLIER—Miss Mary Collier, age 75, of Jonesboro, passed away April 29 at the residence. She is survived by one nephew, Mr. George Collier, Jonesboro; Miss Vera Carlise, Stockbridge, Ga. Funeral arrangements will be announced later. Dickson Funeral Home, Jonesboro.

IN MEMORIAM

In loving memory of our husband and father, Mr. G. F. Parker, who passed away April 30, 1953.
WIFE AND CHILDREN.

ROBERTS MONUMENTS
VISIT OUR DISPLAY OR
WRITE—FREE BOOKLET
477 Marietta St., N. W. AL. 0663

(COLORED)

BLACKWELL—The friends and relatives of Mr. and Mrs. Zeke Jackson, Mrs. Susie Downs and family, Mr. and Mrs. Paul Smith and family, Mr. and Mrs. Marshall Evans and family, all of Washinton, Ga.; Mr. and Mrs. Jimmie Jackson, Mr. Hood Anthony and family, Mr. Heady Barksdale and family, Mr. John Reese Anthony, all of Atlanta, Ga.; Mrs. Willie Eva Davis and family, Miss Laura Mae Anthony and family, Buffalo, N.Y.; Mr. and Mrs. Joe Tucker and family, Anderson, S.C.; Mr. and Mrs. Brow Jackson and family, Orlando, Fla., are invited to attend the funeral of **Mrs. Minnie Ann Blackwell** Sunday, May 1, 1955, at 2 p.m. at New Ford Baptist Church, Danburg, Ga., Rev. Joe Nathan Weems officiating. Intermen, churchyard. Toombs McLendon Jr., morticians, 215 Mercer St., Washington, Ga.

JOHNSON—Mrs. Emma D. Jackson Johnson, 600 Pimento Ave., Griffin, Ga. The friends and relatives of Mrs. Burnice Boynton and family of Griffin, Mrs. Mary L. Henderson of Atlanta, Ga.; Mrs. Geneva Walker of Dayton, Ohio, and a host of relatives and friends are invited to attend the funeral service Sunday, May 1, 1955, at 2 p.m. at the Springhill Baptist Church, Rev. J. W. Bloodsaw officiating. Crockett Funeral Home, Griffin, Ga.

HEAD—The friends and relatives of **Mrs. Amanda White Head** of Detroit, Mich., the daughter of Mr. and Mrs. Walter White, are invited to attend her funeral tomorrow, Sunday, at 2 p.m. at Ramah Baptist Church, Palmetto, Ga., Rev. J. S. Hammond, assisted by Rev. W. F. Slaughter, officiating. Interment Palmetto Cemetery. Sellers Bros. of Newnan.

IRVIN—Friends and relatives of the Irvin family of 225 LaGrange Ave., are invited to attend the funeral of **Pvt. James M. Irvin** Monday, May 2. Note change of time at 3 o'clock, at the Solomon Grove Baptist Church, with Rev. A. Hall officiating, with full military honors. Interment, Chipley, Ga. Mackey & Wilson, LaGrange, Ga.

CLARKE—The friends and relatives of Mr. and Mrs. **Emanuel (Splint) Clarke** are invited to attend his funeral from the New Big Springs Baptist Church, Luella, Ga., Sunday, May 1, 1955, at 3:30 p.m. Interment Bethlehem churchyard cemetery. Speer & Speer Funeral Home, McDonough, Ga.

STOKES—Little Rorarck Stokes, the baby boy of Mr. and Mrs. Robert L. Stokes, passed April 29, 1955. Burial will be today (Saturday) at 2 p.m. in Lincoln Cemetery. Andrews Funeral Home, 116 Ashby St., NW.

(COLORED)

THOMAS—Mrs. Willie Florence Harris Thomas, the wife of Mr. Will Thomas, Greenville, Ga.; the daughter of Mrs. Lena Darden, Atlanta, Ga.; the mother of Mrs. Willie Lou Pinson, Miami, Fla.; Mr. and Mrs. Madison Harris, Mr. and Mrs. Inez Austin, Mr. and Mrs. Budia Carter, Mr. and Mrs. Quennie Matthews and family, Mrs. Olera Brinkley and family, Mrs. Julia Florence Broomfield and family, all of Atlanta, Ga. Mr. and Mrs. Eddie B. Harris, Greenville, Ga.; Deacon and Mrs. William Bodie, Greenville, Ga.; Mr. and Mrs. Early Favors and family, Gay, Ga.; Mr. and Mrs. Ross Grice and family, Atlanta, Ga.; Mr. and Mrs. Norman Favors and family, Atlanta, Ga.; friends and relatives are invited to attend the funeral of **Mrs. Willie Florence Harris Thomas** at 2:30 at Red Oak Baptist Church, Sunday, May 1, 1955. The Rev. J. S. Street, of Gay, Ga., officiating. Interment, churchyard. The body will lie in state at the residence Sunday until the hour of funeral. Greenville Funeral Home.

CALDWELL—Mr. B. F. Caldwell passed at his residence April 27, 1955. He is survived by wife, Mrs. Lena Caldwell; one son, Mr. Leroy Caldwell; two daughters, Mrs. Lucille White and Mrs. Grace Welch; three brothers and five sisters and a host of relatives and friends. All are invited to attend his funeral tomorrow (Sunday), May 1, 1955, from Mt. Zion Baptist Church, Douglasville, Ga., at 2:30 p.m., Rev. F. E. Harrell officiating. Interment, Sweet Water. The body will lie in state at the church from 1:30 p.m. Sunday until hour of funeral. Hammock Funeral Home, Douglasville, Ga.

MORELAND — Funeral service for Rev. John Moreland of 51 Lovelace St., Newnan, Ga., will be held from the A. M. E. Church tomorrow (Sunday), 3 p.m., Rev. W. L. Scarbrough officiating. The body will lie in state at church from 2 p.m. until hour of the funeral. Interment, West View Cemetery. Roscoe Jenkins, Morticians, Newnan, Ga.

KIMBROUGH — Friends and relatives of **Mrs. Lula Kim-Brough** and family are invited to attend her funeral Sunday, May 1, at 2 o'clock, from Flat Rock Baptist Church, Greensboro, Ga., Rev. G. W. Lawrence officating. Interment, churchyard. Jackson Funeral Home, Greensboro, Ga.

HEAD—Mrs. Mary Head, formerly of Dayton, Ohio, mother of Mrs. Sallie Baker of 98 Fort St., NE, died at the residence April 29. Funeral announced later. Murdaugh Bros., morticians, 71 Piedmont Ave., NE.

(COLORED)

BANKS—Mrs. Eliza Banks of 589 Far St., SW, the wife of Rev. A. Banks, mother of Mr. Samuel A. Banks and family, Mr. Ruby Giles and family of Detroit, Mich.; sister, Mrs. Susie Broadnax and family of Decatur, Ga.; Mrs. Lugenia Clack and family of Covington Ga.; Mr. Roberta Roe and family, Sikeston, Mo.; Mrs. Josephine Paris and family of Atlanta; Mr. and Mrs. Akers of Seneca, S.C.; Mrs. Adeline Ross and family of Douglasville, Ga.; Mrs. Addie Smith and family of Avondale and a host of relatives are invited to attend the funeral of **Mrs. Eliza Banks** Sunday, May 1, 1955, at 12 o'clock noon, at Beulah Church of Christ Holiness, 845 Harwell St., NW. Rev. C. W. Reids officiating. Interment, South Decatur Cemetery. The remains will lie in state at the residence from 5 p.m. today until the hour of funeral. Flower ladies and pallbearers are asked to meet at the residence at 11 a.m. Sunday. Banks Funeral Home.

CROCKETT—The friends and relatives of Mr. and Mrs. Edele Crockett and family, Mr. and Mrs. Grady Turner and family, Mr. and Mrs. Mose Crockett and family, all of McDonough; Mr. and Mrs. Hozie Watts, New York City; Mr. and Mrs. James Carter and family, Cleveland, Ohio; Mr. and Mrs. James McKibbens, Atlanta, are invited to attend the funeral of **Mrs. Lucy (Dinkey) Crockett** Sunday, May 1, at 3 p.m. from Shiloh Baptist Church, McDonough, Rev. R. H. Milner officiating. Interment, McDonough Cemetery. Trimier, McDonough, Ga.

OGLESBY—Mr. Troy Oglesby Jr., the husband of Mrs. Minnie Green Grier Oglesby, the son of Mr. and Mrs. Troy Oglesby Sr. and family, Mrs. Exer Grier and family and all relatives and friends are invited to attend his funeral Sunday, May 1, 1955, at 2:30 p.m. from the Bently Hill M.E. Church, Stockbridge, Ga. The Rev. F. L. Taylor, assisted by Rev. E. W. Seay, will officiate. Interment, churchyard. Speer & Speer, McDonough, Georgia.

HOLMES—Mrs. Estella Holmes of 482 Dunbar St., SW. The friends and relatives of Mrs. Inez McCoy, Mr. Albert Lenarnd, Mrs. Nora B. Manuel, Mr. Carl Laster, Mr. C. L. Dickerson are invited to attend the funeral of Mrs. Estella Holmes tomorrow (Sunday), May 1, 1955, at 2:30 p.m. at our chapel, Rev. Hamilton officiating. Interment, Chestnut Hill Cemetery. Sellers Bros., McDaniel Street.

CROWDER—Mr. Albert Crowder of 371 Lyons Ave., NE, the husband of Mrs. Jennie Crowder, passed at a local hospital April 29, 1955. Funeral announced later. Pollard.

(COLORED)

FAVORS—The friends and relatives of Mr. and Mrs. Mell Favors, 378 W. College St., Griffin, Ga; Mr. and Mrs. George Martin, Griffin, Ga.; Mrs. Ludora Huddleston, Griffin, Ga.; Mr. and Mrs. John Burns and family, Scottdale, Ga.; Mr. and Mrs. Floyd McElroy, Atlanta, Ga.; Mr. and Mrs. Leo Moore, Waterbury, Conn.; Mr. and Mrs. Homer Walton, Waterbury, Conn.; Mr. and Mrs. Otis Harris, Gay, Ga.; nieces, nephews, friends and relatives are invited to attend the funeral of **Sis Annie Favors** Sunday, May 1, 1955, at 1 p.m. at Achia Baptist Church. Rev. A. M. Reeves will officiate. Interment, Shilo Cemetery at Alvaton, Ga. All pallbearers and flower girls meet at the residence at 12 o'clock. Union Society in charge. E. L. Darden Funeral Home, Concord, Georgia.

BISHOP—Miss Clara Mae Bishop of Jones Rd., near Stonewall. The friends and relatives of Mr. and Mrs. Robert Bishop Sr., Mrs. Annie Rose Shelton, Mr. Robert Bishop Jr., Mrs. Georgia Armstrong, Mrs. Alma Abitt, and a host of other relatives are invited to attend the funeral of Miss Clara Mae Bishop tomorrow, Sunday, at 2 p.m. at Enon Baptist Church, Stonewall, Rev. O. L. Pearson officiating. Interment Churchyard. Sellers Bros.

PITTS—The friends and relatives of Mrs. Nettie Lou Davis and family of College Park, Ga., are invited to attend the funeral of **Miss Gloria Ann Pitts** Sunday, May 1, 1955, from the Shiloh Baptist Church at 3 p.m., Rev. H. T. Thomas officiating. Interment, College View. The remains will lie in state at the residence from 7 p.m. today (Saturday) until hour of funeral. Banks Funeral Home.

SLAUGHTER — Mrs. Texana Slaughter of Rte. 1, Hogansville, Ga., passed April 28, 1955. Funeral will be held tomorrow (Sunday) at 2 p.m. from the John Wesley Methodist Church, Grantville, Ga., with Rev. Shopshire officiating. Interment, Grantville Cemetery. Thrash & Sons Funeral Home, Hogansville.

WEBB—Mr. Joseph Webb, husband of Mrs. Lenora Webb of Sparta, Ga., passed April 28 at his residence. Funeral services Monday, May 2, at 2 p.m. at Green Springs Church, Sparta, Ga., Reverend Crawford officiating. Neal's Funeral Home, Sparta, Ga.

(COLORED)

IN MEMORIAM

In loving memory of our dear mother, Mrs. Pauline Harwell, of Union City, Ga., who departed this life one year ago, May 1, 1954.

We will never forget your cheerful smile; it will linger with us all our lives.
MRS. MARGARET CHUNN,
MRS. ALICE HUNT,
MRS. HATTIE GAY, Daughters;
MR. ROBERT NICK, Son.

(COLORED)

PARKS—Mr. Chaucer, Sr.—The friends and relatives of Mr. Chaucer Parks, the father of Master Chaucer Parks Jr., Miss Carolyn Elaine Parks, the son of Mrs. Beulah Parks, the brother of Sgt. Marion Parks of Ft. Riley, Kans.; Mr. Sandal Parks, Mr. Henry Parks, Mr. and Mrs. James Kemp, Mr. and Mrs. Troy Manning, Mr. and Mrs. Melvin Paden; the nephew of Mr. and Mrs. Blake Grisham and family, Mr. and Mrs. George Terrell and family, Mr. and Mrs. Byrd Davis and family, Mr. and Mrs. Gus Davis and family, Mr. and Mrs. Sanders Parks and family, Mrs. Fannie Grisham and family, Mr. and Mrs. Elbert Davis and family; two aunts of Cleveland, Ohio; the Ellington, Ealey and Polian families; nieces, nephews and cousins are invited to attend the funeral of Mr. Chaucer Parks tomorrow (Sunday) at 1:30 p.m. from Mt. Zion Baptist Church, Greensboro, Ga. The minister selected will officiate. The remains will lie in state at the residence, 16 Center St., Avondale Estates, Ga., from 5 p.m. today until the hour of departure. The cortege will leave the residence Sunday at 10:30 a.m. Interment, churchyard. Cox Bros., Decatur.

CARTER—Mrs. Lula Carter of 216 Greer Ave., passed April 28, 1955. The friends and relatives of Mr. and Mrs. Luther Dennis, Mr. and Mrs. James Edward Brown and family, Mr. John Brown Jr., Mr. and Mrs. Claude Johnson, Mr. Foster Brown, Miss Anita Brown are invited to attend the funeral of **Mrs. Lula Carter** Sunday, at 3 p.m. from Wright St. Baptist Church, Rev. A. Booker officiating. Interment, Pleasant Grove Cemetery. Hanley Co., Marietta.

McGHEE—Funeral service for Mrs. Ella McGhee, wife of Mr. Will McGhee of Palmetto, Ga., will be held tomorrow (Sunday) at 11 o'clock from Harris Chapel Methodist Church, Rev. McMiller officiating. Interment, family cemetery. Roscoe Jenkins, Morticians, Newnan, Ga.

NESBIT—Mrs. Mollie—the mother of Mr. Leroy Nesbit, the grandmother of Mrs. Louise Beasley, the great-grandmother of Master Alfonsa Lee Howard, passed away at her residence, 582 Terry St., S.E., April 29. Funeral announced later. Cox Bros.

DICKERSON—Mr. Charlie Dickerson, the brother of Mrs. Ludie Boston, 588 Bedford Pl., NE, died April 29. Funeral announced later. Murdaugh Bros., morticians, 71 Piedmont Ave.

(COLORED)

IN MEMORIAM

In loving memory of Mr. Walter Reese Jr., who died April 30, 1944. Gone but not forgotten.
MRS. BESSIE REESE, Mother.
MRS. OTEELE REESE JACKSON, Sister.

(COLORED)

WOODARD—The friends and relatives of Mr. John Woodard, husband, East Point; Mr. and Mrs. Robert Ross and family, Blue Ridge, Ga.; Mr. and Mrs. R. Lee Spear and family, Mr. and Mrs. Willie Spear, College Park; Mr. and Mrs. Jessie T. Spear, Atlanta; a host of cousins are invited to attend the funeral of **Mrs. Lottie Ross Woodard** Sunday, May 1, 1955, from Mallilieu Methodist Church, East Point, at 1:30 o'clock, Rev. J. A. Baxter officiating. Interment, College View Cemetery, College Park, Ga. The flower ladies and pallbearers selected assemble at the church at 1:15 o'clock. The body will lie in state at our chapel until hour of funeral. Walker's Funeral Home.

CAMERON—Friends and relatives of Mrs. Hattie Cameron, Mrs. Sarah Hill, Mr. Tom Cameron, La Grange, Ga.; Mrs. Lue Ella Dixon, Lafayette, Ala.; Mrs. Bernice Zachery, Fayetteville, Ga.; Mr. Emmett Cameron and Mr. Sam Cameron, Atlanta, Ga., are invited to attend the funeral of **Mr. Joe Cameron** May 1, at the Rising Grove Baptist Church at 2 o'clock, with Rev. S. Henderson officiating. Interment, Leonard Cemetery. Mackey & Wilson, LaGrange, Ga.

GAY—Mr. Mercer Gay of 792 Spencer Street, NW, Apt. 58. Funeral services will be held today at 1 p.m. from the Butler Street Baptist Church, Rev. Barnett pastor, Rev. Ransome officiating. The friends and relatives of Mrs. Annie Will Boland, Mr. Robert Lee Boland, Mr. Girlie Lee Jackson and family, Mrs. Mollie Albritten, Mrs. Annie Mae Major, Mr. and Mrs. Garfield Parker are invited to attend the funeral. Haugabrooks Funeral Home.

HARRIS—Mr. Dearthur Harris, of Route 2, passed recently at the Veterans' Hospital, Atlanta, Ga. His funeral will be held tomorrow (Sunday) at Logtown A.M.E. Church at 2 p.m., Rev. Byrd, pastor, officiating. Interment, Kendall Cemetery. George W. Green Funeral Home, Thomaston, Ga.

CHANDLER—Mr. Eugene Chandler of 652 Garibaldi St., SW, husband of Mrs. Nina Chandler, passed April 29, 1955. Funeral announced later. Haugabrooks Funeral Home.

SHEPPARD—Mrs. Lula Sheppard, 164 Loyd St., Conyers, Ga., passed April 29. Funeral announced later. Sheppard Funeral Home, Conyers, Ga.

(COLORED)

IN MEMORIAM

IN MEMORIAM—10-pt caps

In loving memory of our dear husband and father, Mr. Woodsow Kirby, who departed this life one year ago today. Although you are gone, you will still live on in our hearts. Sadly missed by
MRS. EUNICE KIRBY
AND CHILDREN.